

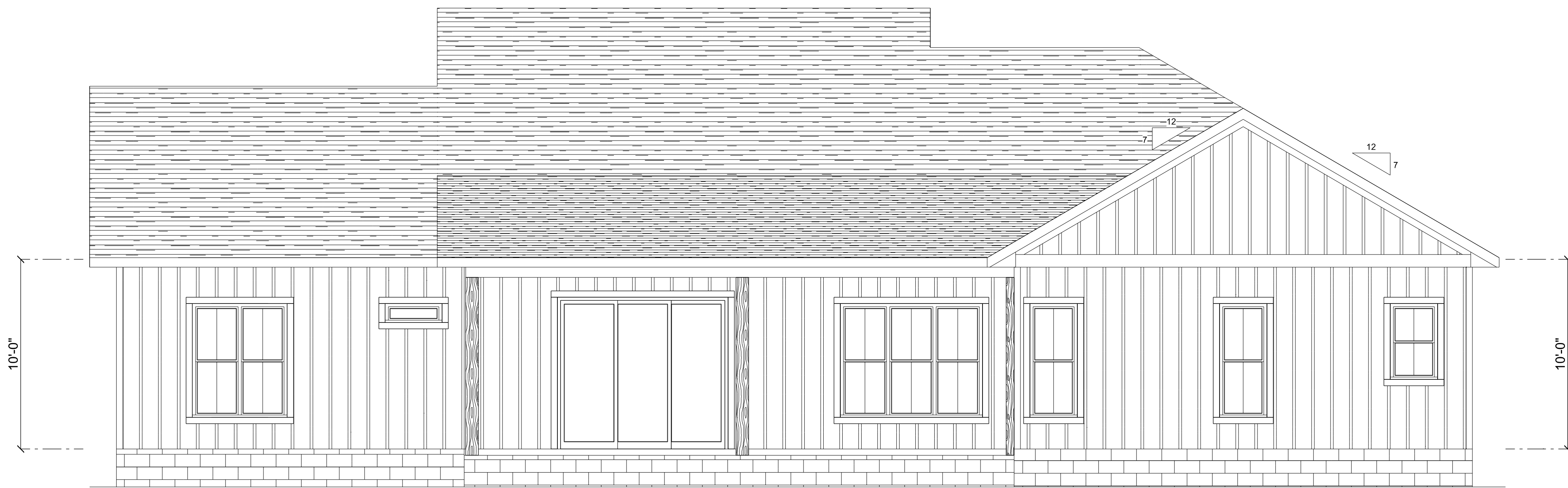

FRONT ELEVATION

1/4" = 1'-0"

SCALE:



REAR ELEVATION

SCALE:

1/4" = 1'-0"



REVISIONS SCHEDULE	
PROPOSAL	Feb. 24th, 2023
REVISIONS	Mar. 15th, 2023
REVISIONS	Sep. 5th, 2023
REVISIONS	Sep. 25th, 2023

CUSTOM HOME FOR:  
**NELSON RESIDENCE**  
COLUMBIA COUNTY, FLORIDA

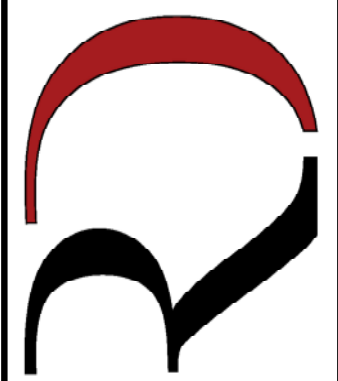
**RIDGEPOINT  
DESIGN**

566 SW ARLINGTON BLVD. STE. 101, LAKE CITY, FL 32025  
P: 386-288-1188  
E: RIDGEPOINTDESIGN@GMAIL.COM

SHEET NUMBER  
**A.1**  
OF 8 SHEETS

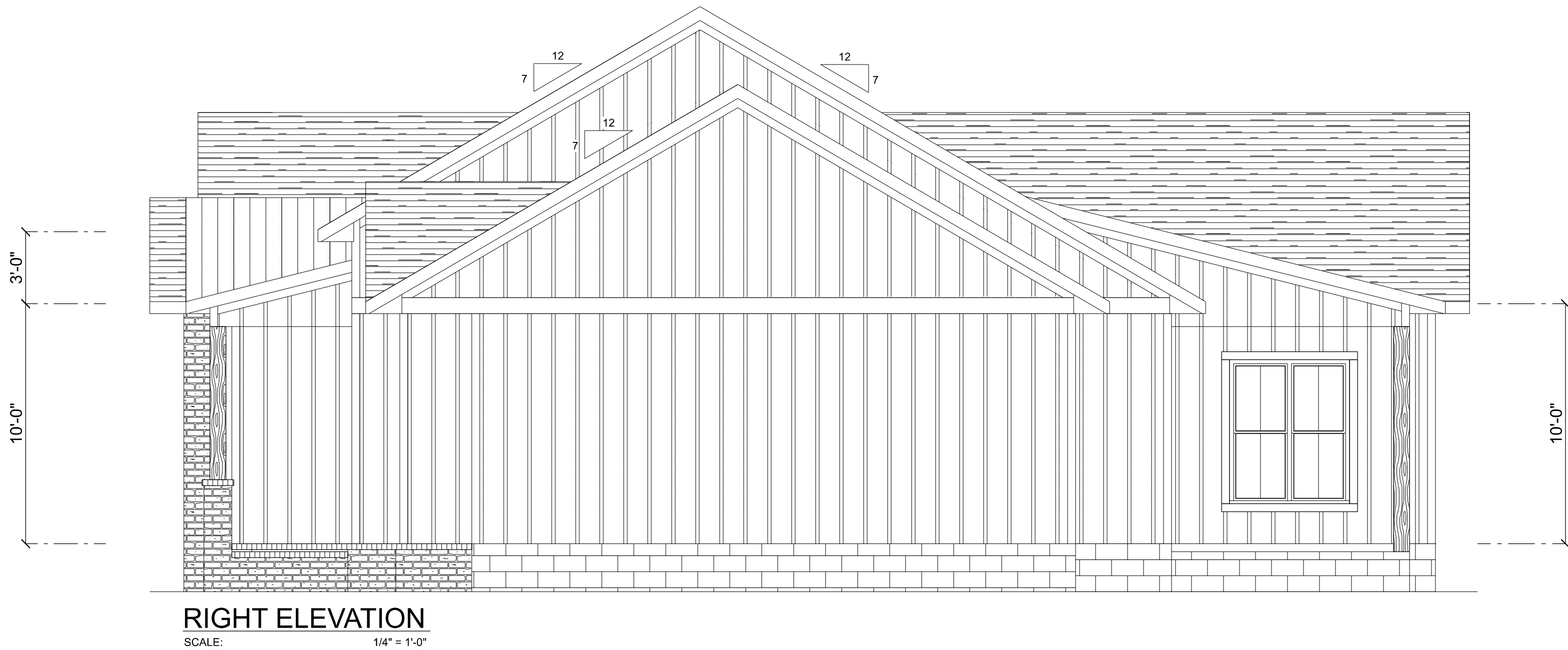



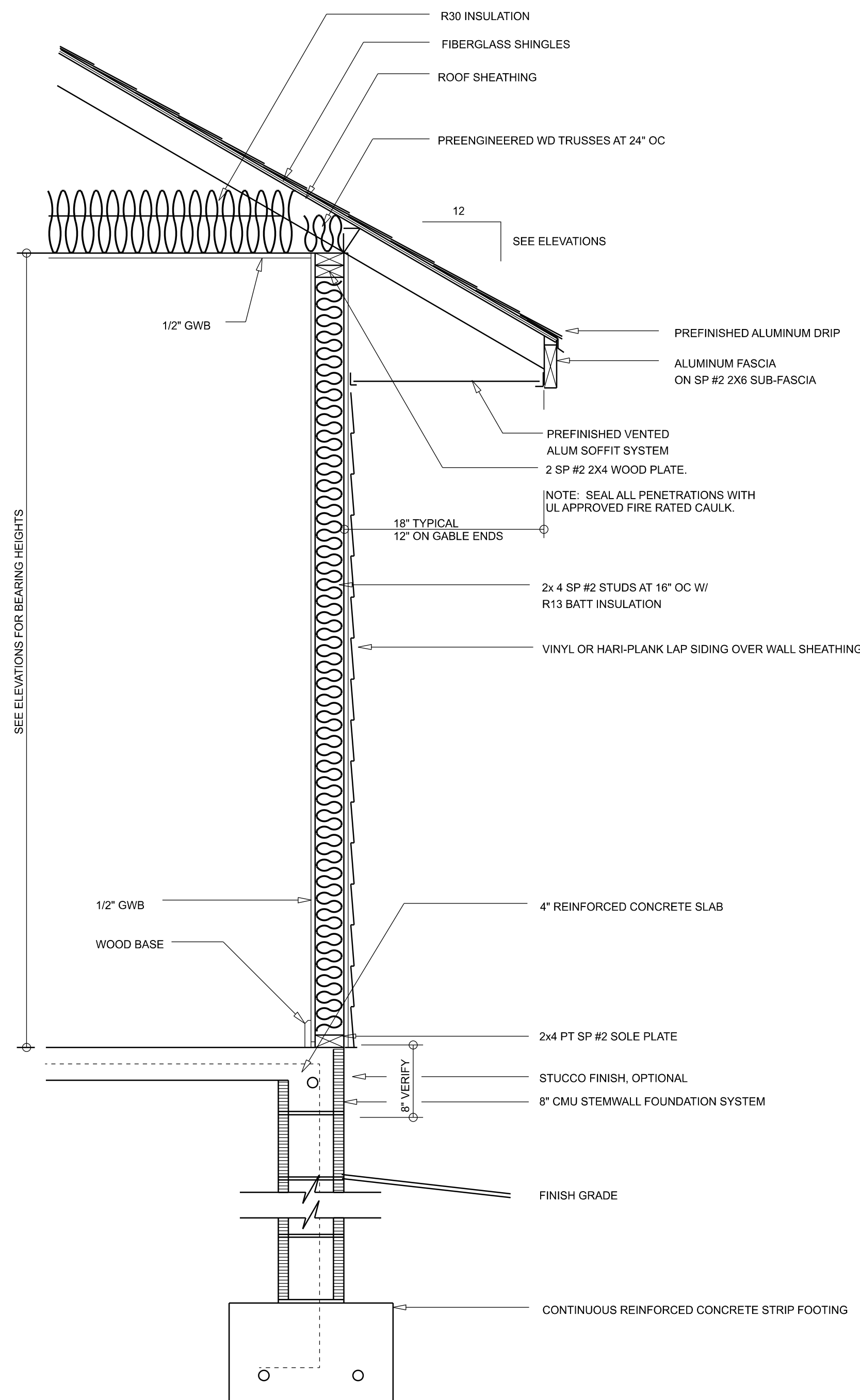

TYPICAL WALL SECTION  
SCALE: 1" = 1'-0"

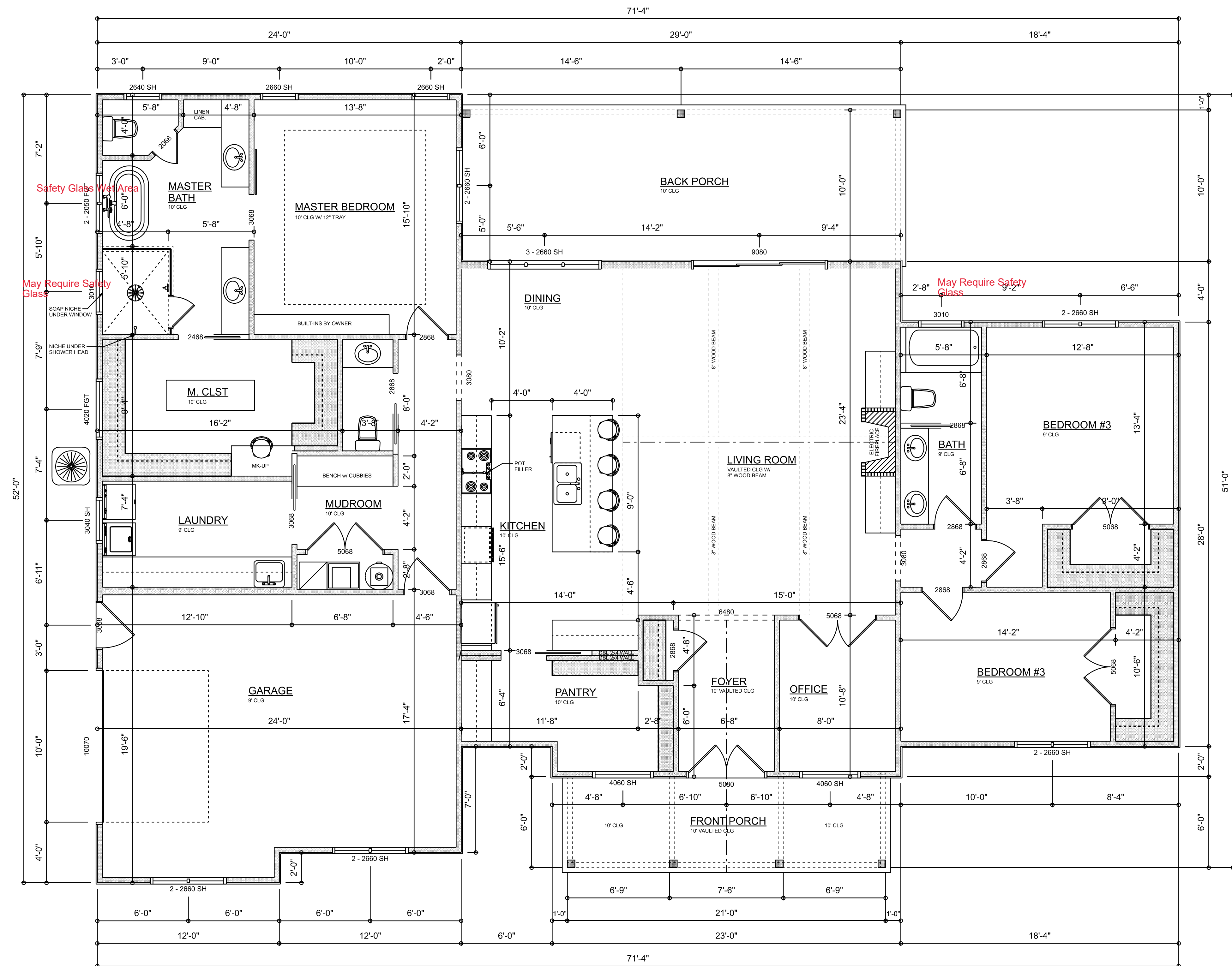

DIMENSIONED FLOOR PLAN  
SCALE: 1/4" = 1'-0"

AREA SUMMARY

LIVING	2,364	S.F.
ENTRY PORCH	126	S.F.
BACK PORCH	290	S.F.
GARAGE	372	S.F.
TOTAL AREA	2,862	S.F.

REVISIONS SCHEDULE				
PROPOSAL	Feb. 24th, 2023			
REVISIONS	Mar. 15th, 2023			
REVISIONS	Sep. 5th, 2023			
REVISIONS	Sep. 25th, 2023			

CUSTOM HOME FOR:  
**NELSON RESIDENCE**  
COLUMBIA COUNTY, FLORIDA

RIDGEPOINT  
DESIGN

566 SW ARLINGTON BLVD. STE 101, LAKE CITY, FL 32025  
P: 386-288-1188  
E: RIDGEPOINTDESIGN@GMAIL.COM

SHEET NUMBER  
**A.3**  
OF 8 SHEETS



ELECTRICAL LEGEND		
ELECTRICAL	COUNT	SYMBOL
CEILING FAN	6	
CAN LIGHT 6inch	49	
CHANDELIER	5	
LED CEILING LIGHT 1x4	2	
PENDANT LIGHT	3	
EXTERIOR SCONCE	4	
MOTION SECURITY LIGHT	5	
AC DISCONNECT	2	
CABLE TV OUTLET	4	
CARBON DETECTOR	2	
EXHAUST FAN	3	
OUTLET	34	
OUTLET 220v	4	
OUTLET GFI	19	
SMOKE DETECTOR	6	
STANDARD LIGHT	2	
SWITCH	38	
SWITCH 3 WAY	20	
VANITY BAR LIGHT - SMALL	6	
FLOOR OULET DUPLEX	2	
OUTLET WP	3	

ELECTRICAL PLAN NOTES:

INSTALLATION SHALL BE PER LATEST NAT'L ELECTRIC CODE.

WIRE ALL APPLIANCES, HVAC UNITS AND OTHER EQUIPMENT PER MANUF. SPECIFICATIONS

CONSULT WITH THE OWNER FOR THE NUMBER OF SEPERATE TELEPHONE LINES TO BE INSTALLED

ALL SMOKE DETECTORS SHALL BE 120v W/ BATTERY BACKUP OF THE PHOTOELECTRIC TYPE, AND SHALL BE INTERLOCKED TOGETHER. INSTALL INSIDE AND NEAR ALL BEDROOMS

TELEPHONE, TELEVISION AND OTHER LOW VOLTAGE DEVICES OR OUTLETS SHALL BE AS PER THE OWNER'S DIRECTIONS, & IN ACCORDANCE W/ APPLICABLE SECTIONS OF NEC-LATEST EDITION.

ALL RECEPTICALS, NOT OTHERWISE NOTED, SHALL BE ARC FAULT INTERRUPTER TYPE, EXCEPT DEDICATED OUTLETS

ALL RECEPTICALS IN WET AREAS SHALL BE GROUND FAULT INTERRUPTER TYPE (GFI)

ALL EXTERIOR RECEPTICALS SHALL BE WEATHERPROOF GROUD FAULT INTERRUPTER TYPE (WP/GFI)

NOTE:  
ELECTRICAL CONTR SHALL PREPARE "AS-BUILT" SHOP DWGS INDICATING ALL ELECTRICAL WORK, INCLUDING ANY CHANGES TO THE ELEC. PLAN, ADDNS TO THE ELEC. PLAN, RISER DIAGRAM, AS-BUILT PANEL SCHEDULE W/ ALL CKTS IDENTIFIED W/ CKT Nr, DESCRIPTION & BRKR, SERVICE ENT. & ALL UNDERGROUND WIRE LOCATIONS/ROUTING / DEPTH. RISER DIA. SHALL INCLUDE WIRE SIZES/TYPE & EQUIPMENT TYPE W/ RATINGS & LOADS.  
CONTRACTOR SHALL PROVIDE 1 COPY OF AS-BUILT DWGS TO OWNER & 1 COPY TO THE PERMIT ISSUING AUTHORITY

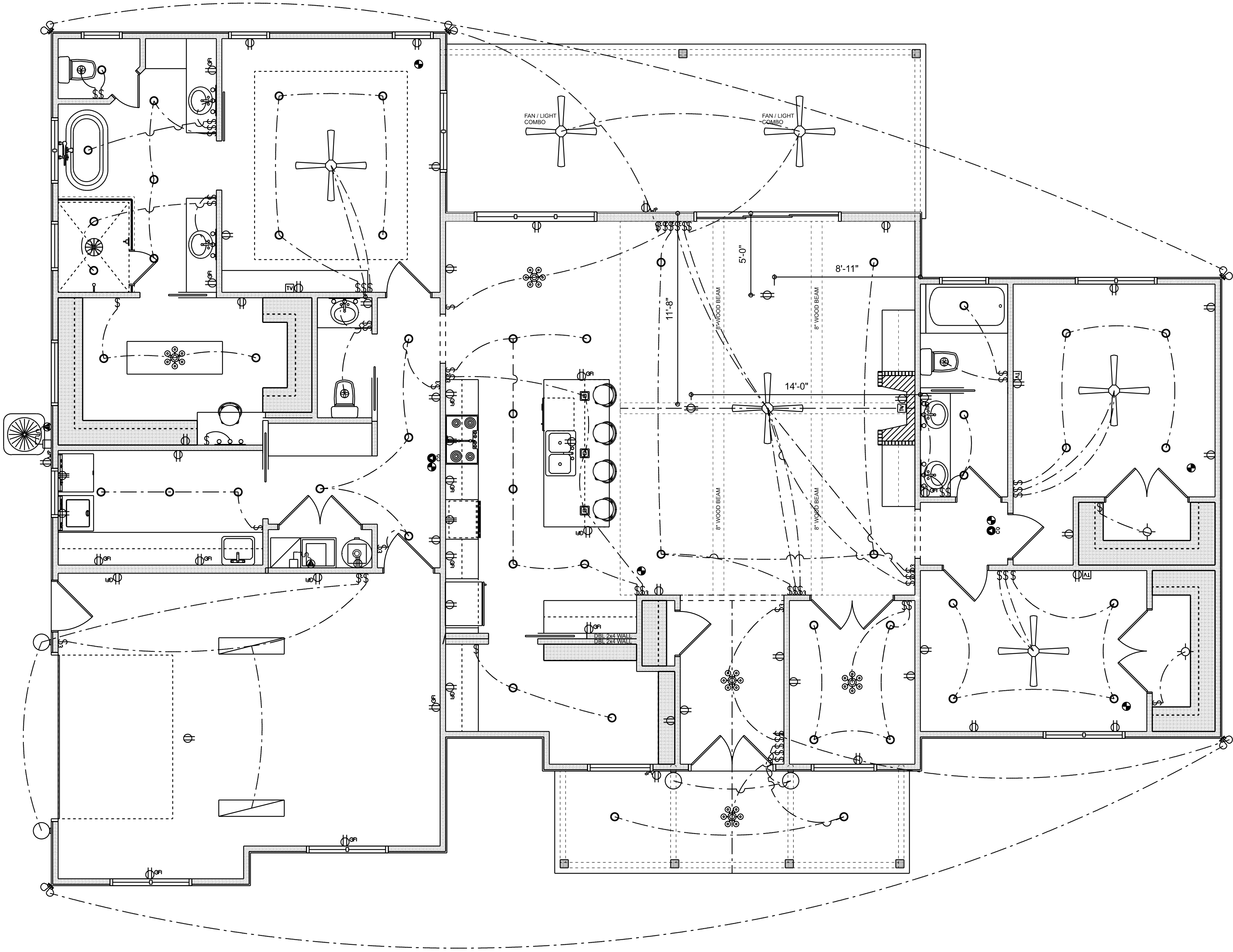

ELECTRICAL PLAN

SCALE: 1/4" = 1'-0"

REVISIONS SCHEDULE	
PROPOSAL	Feb. 24th, 2023
REVISIONS	Mar. 15th, 2023
REVISIONS	Sep. 5th, 2023
REVISIONS	Sep. 25th, 2023

CUSTOM HOME FOR:  
**NELSON RESIDENCE**  
COLUMBIA COUNTY, FLORIDA

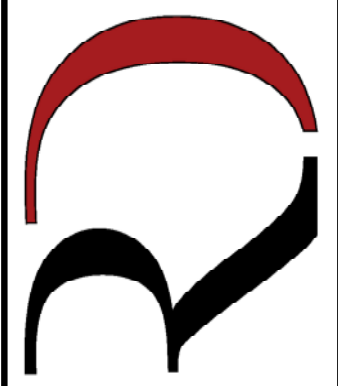
**RIDGEPOINT  
DESIGN**

566 SW ARLINGTON BLVD. STE 101, LAKE CITY, FL 32025  
P: 386-288-1188  
E: RIDGEPOINTDESIGN@GMAIL.COM