

# Columbia County, FLA - Building & Zoning Property Map

Printed: Tue Nov 16 2021 08:24:39 GMT-0500 (Eastern Standard Time)

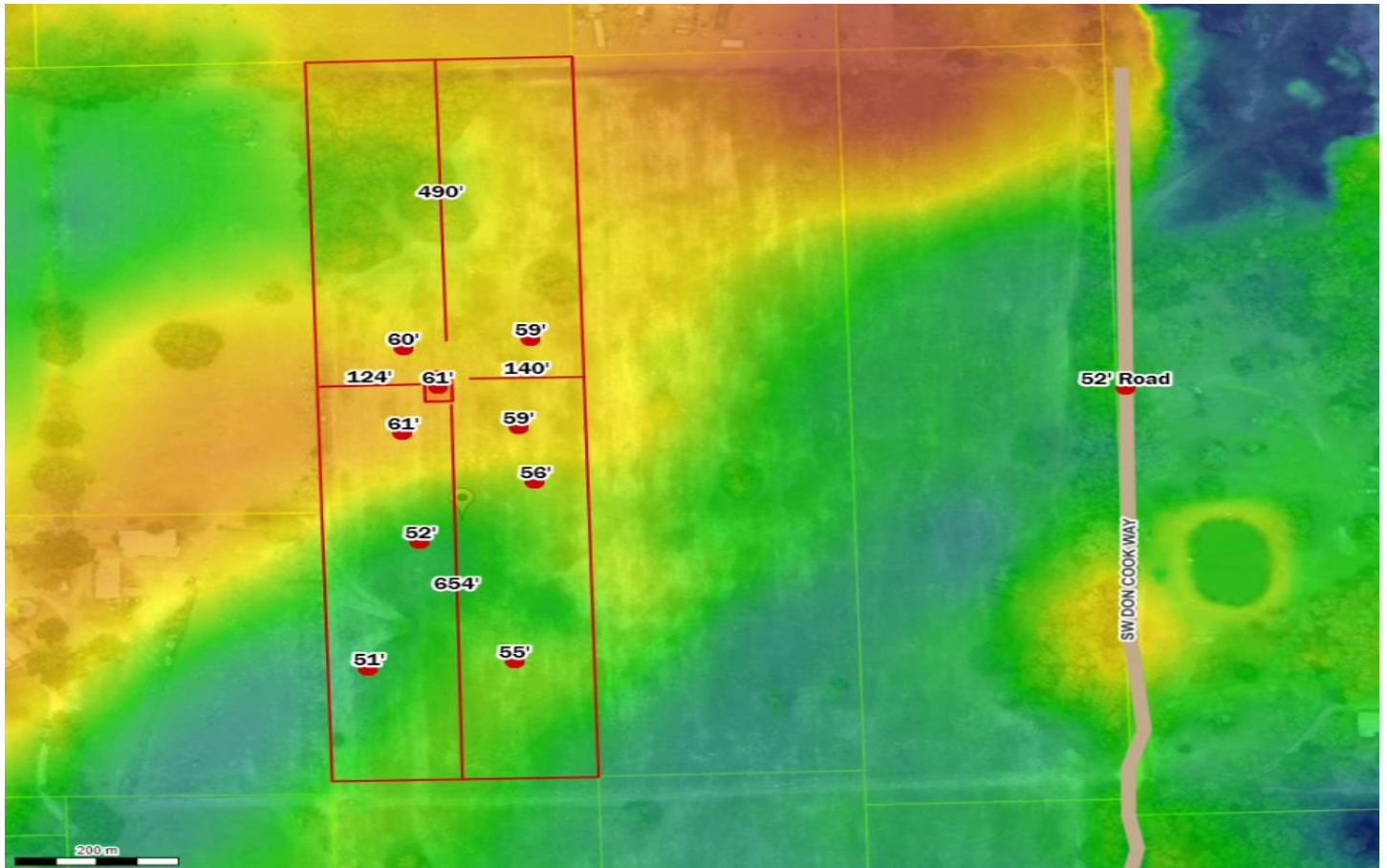

Parcel No: 23-7S-16-04298-008

Owner: TOWNSEND DYLAN, TOWNSEND JEANNA

Subdivision:

Lot:

Acres: 9.579063

Deed Acres: 9.55 Ac

District: District 2 Rocky Ford

Future Land Uses: Agriculture - 3

Flood Zones:

Official Zoning Atlas: A-3