

Parcel:  
12-4S-17-08332-016 (30440)

Owner & Property Info

Owner	COX GORDON W COX RITA J 515 SE POUNDS HAMMOCK ROAD LAKE CITY, FL 32025	
Site		
Description*	COMM AT NW COR OF SE1/4 OF SW 1/4, RUN E 13.37 FT TO POB, CONT E 7.31 FT, N 40.41 FT, E 229.58 FT, N 130 FT TO A PT ON S R/W OF SE EAGLE AVE, E ALONG R/W 55.50 FT, CONT E 305.06 FT S 170.02 FT, CONT S 529.98 FT, E 240 FT, S 787.72 FT, CONT S 10.98 FT TO N R/W OF ROSSI DR, W ALONG R/W 413.30 FT, NORTH 122.54 FT, CONT N 339.44 FT, W 445.03 FT, N 975.67 FT TO POB. (AKA PART OF LOT 16 PRICE CREEK ACRES UNIT 1 UNREC) (BEING PARTLY IN SEC 13-4S-17) WD 1240-1146 <<<less	
Area	20.4 AC	S/T/R 12-4S-17
Use Code**	PASTURE CLS33 (6200)	Tax District 3

**MOBILE HOME INSTALLATION SUBCONTRACTOR VERIFICATION FORM**

APPLICATION NUMBER \_\_\_\_\_ CONTRACTOR Dale Houston PHONE 386-623-6522

**THIS FORM MUST BE SUBMITTED PRIOR TO THE ISSUANCE OF A PERMIT**

In Columbia County one permit will cover all trades doing work at the permitted site. It is REQUIRED that we have records of the subcontractors who actually did the trade specific work under the permit. Per Florida Statute 440 and Ordinance 89-6, a contractor shall require all subcontractors to provide evidence of workers' compensation or exemption, general liability insurance and a valid Certificate of Competency license in Columbia County.

*Any changes, the permitted contractor is responsible for the corrected form being submitted to this office prior to the start of that subcontractor beginning any work. Violations will result in stop work orders and/or fines.*

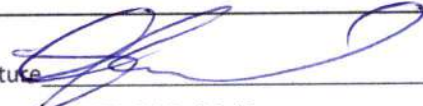
<b>ELECTRICAL</b>	Print Name <u>Glenn Whittington</u>	Signature 
	License #: <u>EC 13002957</u>	Phone #: <u>386-972-1700</u>
	Qualifier Form Attached <input checked="" type="checkbox"/>	
<b>MECHANICAL/ A/C</b>	Print Name <u>Steven Mollman</u>	Signature 
	License #: <u>CAC 1819696</u>	Phone #: <u>352-339-6640</u>
	Qualifier Form Attached <input checked="" type="checkbox"/>	

*Qualifier Forms cannot be submitted for any Specialty License.*

Specialty License	License Number	Sub-Contractors Printed Name	Sub-Contractors Signature
MASON			
CONCRETE FINISHER			

**F. S. 440.103 Building permits; identification of minimum premium policy.**--Every employer shall, as a condition to applying for and receiving a building permit, show proof and certify to the permit issuer that it has secured compensation for its employees under this chapter as provided in ss. 440.10 and 440.38, and shall be presented each time the employer applies for a building permit.

Revised 10/30/2015





COLUMBIA COUNTY BUILDING DEPARTMENT  
135 NE Hernando Ave, Suite B-21, Lake City, FL 32055  
Phone: 386-758-1008 Fax: 386-758-2160

### LICENSED QUALIFIER AUTHORIZATION

I, Glen Whittington (license holder name), licensed qualifier for Whittington Electric Inc (company name), do certify that the below referenced person(s) listed on this form is/are contracted/hired by me, the license holder, or is/are employed by me directly or through an employee leasing arrangement; or, is an officer of the corporation; or, partner as defined in Florida Statutes Chapter 468, and the said person(s) is/are under my direct supervision and control and is/are authorized to purchase and sign permits; call for inspections and sign subcontractor verification forms on my behalf.

Printed Name of Person Authorized	Signature of Authorized Person
1. <u>Dan Ford</u>	1. <u>[Signature]</u>
2. <u>Rocky Ford</u>	2. <u>[Signature]</u>
3.	3.
4.	4.
5.	5.

I, the license holder, realize that I am responsible for all permits purchased, and all work done under my license and fully responsible for compliance with all Florida Statutes, Codes, and Local Ordinances. I understand that the State and County Licensing Boards have the power and authority to discipline a license holder for violations committed by him/her, his/her agents, officers, or employees and that I have full responsibility for compliance with all statutes, codes and ordinances inherent in the privilege granted by issuance of such permits.

If at any time the person(s) you have authorized is/are no longer agents, employee(s), or officer(s), you must notify this department in writing of the changes and submit a new letter of authorization form, which will supersede all previous lists. Failure to do so may allow unauthorized persons to use your name and/or license number to obtain permits.

Glen Whittington License Number EL13002957 Date 3/7/16  
Licensed Qualifiers Signature (Notarized)

#### NOTARY INFORMATION:

STATE OF: FL COUNTY OF: Columbia

The above license holder, whose name is Glen Whittington, personally appeared before me and is known by me or has produced identification (type of I.D.) FL DL on this 7 day of MARCH, 20 16.

Kelly R Bishop  
NOTARY'S SIGNATURE







COLUMBIA COUNTY BUILDING DEPARTMENT  
LETTER OF AUTHORIZATION TO SIGN FOR PERMITS  
135 NE Hernando Ave, Suite B-21, Lake City, FL 32055  
Phone: 386-758-1008 Fax: 386-758-2160

I, Steven Mollman (license holder name), licensed qualifier  
for Mollman Air Conditioning & Refrigeration LLC (company name), do certify that  
the below referenced person(s) listed on this form is/are **employed** by me directly or through an  
employee leasing arrangement; or, is an officer of the corporation; or, partner as defined in  
Florida Statutes Chapter 468, and the said person(s) is/are under my direct supervision and  
control and is/are authorized to purchase permits, call for inspections, and sign on my behalf.

Printed Name of Person Authorized	Signature of Authorized Person
1. Dale Burd	1.
2.	2.
3.	3.
4.	4.
5.	5.

I, the license holder, realize that I am responsible for all permits purchased, and all work done  
under my license and fully responsible for compliance with all Florida Statutes, Codes, and  
Local Ordinances. I understand that the State and County Licensing Boards have the power and  
authority to discipline a license holder for violations committed by him/her, his/her agents,  
officers, or employees and that I have full responsibility for compliance with all statutes, codes  
and ordinances inherent in the privilege granted by issuance of such permits.

If at any time the person(s) you have authorized is/are no longer employee(s), or officer(s), you  
must notify this department in writing of the changes and submit a new letter of authorization  
form, which will supersede all previous lists. Failure to do so may allow unauthorized persons to  
use your name and/or license number to obtain permits.

License Holders Signature (Notarized)

CAC 1819696  
License Number

3/30/22  
Date

NOTARY INFORMATION:

STATE OF: Florida COUNTY OF: Columbia

The above license holder, whose name is \_\_\_\_\_,  
personally appeared before me and is known by me or has produced identification  
(type of I.D.) Drivers License on this 30<sup>th</sup> day of March, 20 22

NOTARY'S SIGNATURE

(Seal/Stamp)



TYLER JAMES GRIFFIN  
Commission # HH 067508  
Expires November 30, 2024  
Bonded thru Budget Notary Services



# Mobile Home Permit Worksheet

Application Number: \_\_\_\_\_

Date: \_\_\_\_\_

Installer

Dale Houston

License #

IA1133871

Address of home being installed

TBD SE ROSS I DR  
LAKE CITY, FL 32025

Manufacturer

Rockwell

Length x width

16 x 76

NOTE:

*If home is a single wide fill out one half of the blocking plan. If home is a triple or quad wide sketch in remainder of home. Understand Lateral Arm Systems cannot be used on any home (new or used) where the sidewall ties exceed 5 ft 4 in.*

Installer's initials

DA

Typical pier spacing



Show locations of Longitudinal and Lateral Systems (use dark lines to show these locations)

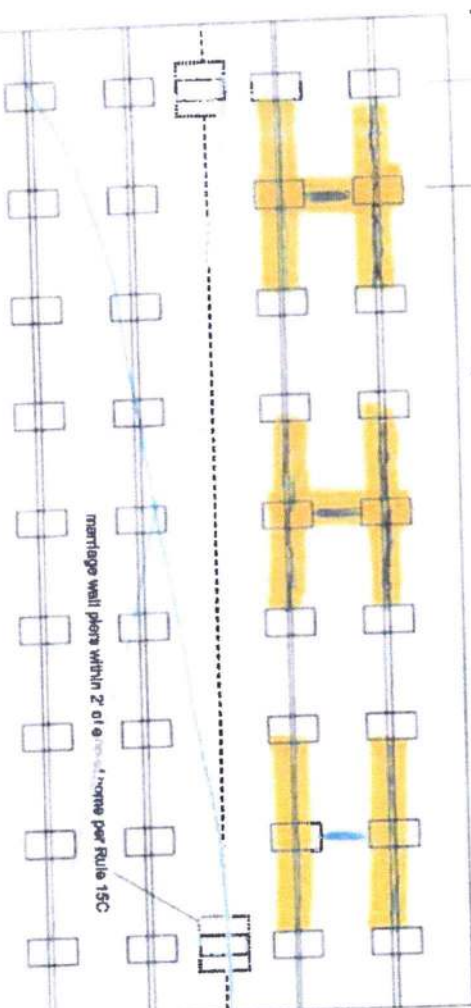

New Home



Used Home



Home installed to the Manufacturer's Installation Manual Home is installed in accordance with Rule 15-C

Single wide



Wind Zone II



Wind Zone III



Double wide



Installation Decal #

90895

Triple/Quad



Serial #

202743124 MC

## PIER SPACING TABLE FOR USED HOMES

Load bearing capacity	Footer size (sq in)	16" x 16" (256)	18 1/2" x 18 (342)	20" x 20" (400)	22" x 22" (484)	24" x 24" (576)	26" x 26" (676)
1000 lbf	3'	4'	5'	6'	7'	8'	8'
1500 lbf	4' 6"	6'	7'	8'	9'	10'	10'
2000 lbf	6'	8'	9'	10'	11'	12'	12'
2500 lbf	7' 6"	9'	10'	11'	12'	13'	13'
3000 lbf	8'	10'	11'	12'	13'	14'	14'
3500 lbf	8'	10'	11'	12'	13'	14'	14'

\* Interpolated from Rule 15C-1 pier spacing table.

## PIER PAD SIZES

I-beam pier pad size 23 x 31  
Perimeter pier pad size 16 x 16  
Other pier pad sizes (required by the mfg.) N/A

Draw the approximate locations of marriage wall openings 4 foot or greater. Use this symbol to show the piers.



List all marriage wall openings greater than 4 foot and their pier pad sizes below.

Opening

Pier pad size

N/A

## ANCHORS

4 ft

5 ft

## FRAME TIES

within 2' of end of home spaced at 5' 4" oc

## TIEDOWN COMPONENTS

Longitudinal Stabilizing Device (LSD)  
Manufacturer Oliver 1101V  
Longitudinal Stabilizing Device w/ Lateral Arms  
Manufacturer Oliver 1161V

## OTHER TIES

Sidewall  
Longitudinal  
Marriage wall  
Shearwall

Number  
54



# Mobile Home Permit Worksheet

Application Number: \_\_\_\_\_

Date: \_\_\_\_\_

## POCKET PENETROMETER TEST

The pocket penetrometer tests are rounded down to \_\_\_\_\_ psf or check here to declare 1000 lb. soil ☒ without testing.

X \_\_\_\_\_ X \_\_\_\_\_ X \_\_\_\_\_

### POCKET PENETROMETER TESTING METHOD

1. Test the perimeter of the home at 6 locations.
2. Take the reading at the depth of the footer.
3. Using 500 lb. increments, take the lowest reading and round down to that increment.

X \_\_\_\_\_ X \_\_\_\_\_ X \_\_\_\_\_

### TORQUE PROBE TEST

The results of the torque probe test is \_\_\_\_\_ inch pounds or check here if you are declaring 5' anchors without testing \_\_\_\_\_. A test showing 275 inch pounds or less will require 5 foot anchors.

Note: A state approved lateral arm system is being used and 4 ft. anchors are allowed at the sidewall locations. I understand 5 ft anchors are required at all centerline tie points where the torque test reading is 275 or less and where the mobile home manufacturer may requires anchors with \_\_\_\_\_ holding capacity.

\_\_\_\_\_  
Installer's Initials

### ALL TESTS MUST BE PERFORMED BY A LICENSED INSTALLER

Installer Name

*Dave Houston*

Date Tested

*N/A*

Electrical

Connect electrical conductors between multi-wide units, but not to the main power source. This includes the bonding wire between multi-wide units. Pg. \_\_\_\_\_

Plumbing

Connect all sewer drains to an existing sewer tap or septic tank. Pg. \_\_\_\_\_

Connect all potable water supply piping to an existing water meter, water tap, or other independent water supply systems. Pg. \_\_\_\_\_

## Site Preparation

Debris and organic material removed \_\_\_\_\_  
Water drainage: Natural \_\_\_\_\_ Swale \_\_\_\_\_ Pad ☒ Other \_\_\_\_\_

Fastening multi wide units

Floor: Type Fastener: \_\_\_\_\_ Length: \_\_\_\_\_ Spacing: \_\_\_\_\_  
Walls: Type Fastener: \_\_\_\_\_ Length: \_\_\_\_\_ Spacing: \_\_\_\_\_  
Roof: Type Fastener: \_\_\_\_\_ Length: \_\_\_\_\_ Spacing: \_\_\_\_\_  
For used homes a min. 30 gauge, 8" wide, galvanized metal strip will be centered over the peak of the roof and fastened with galv. roofing nails at 2' on center on both sides of the centerline.

Gasket (weatherproofing requirement)

I understand a properly installed gasket is a requirement of all new and used homes and that condensation, mold, mildew and buckled marriage walls are a result of a poorly installed or no gasket being installed. I understand a strip of tape will not serve as a gasket.

Installer's Initials

Type gasket Pg. \_\_\_\_\_

*N/A*

Installed: \_\_\_\_\_  
Between Floors Yes  
Between Walls Yes  
Bottom of ridgebeam Yes

Weatherproofing

The bottomboard will be repaired and/or taped. Yes \_\_\_\_\_ Pg. \_\_\_\_\_  
Siding on units is installed to manufacturer's specifications. Yes \_\_\_\_\_  
Fireplace chimney installed so as not to allow intrusion of rain water. Yes *N/A*

Miscellaneous

Skirting to be installed. Yes ☒ No \_\_\_\_\_  
Dryer vent installed outside of skirting. Yes \_\_\_\_\_ N/A  
Range downflow vent installed outside of skirting. Yes \_\_\_\_\_  
Drain lines supported at 4 foot intervals. Yes ☒ N/A  
Electrical crossovers protected. Yes *N/A*  
Other: \_\_\_\_\_

Installer verifies all information given with this permit worksheet is accurate and true based on the manufacturer's Installation Instructions and or Rule 15C-1 & 2

Installer Signature

*Dave Houston*

Date

*9/08/22*





STATE OF FLORIDA  
DEPARTMENT OF ENVIRONMENTAL PROTECTION

APPLICATION FOR CONSTRUCTION PERMIT

Permit Application Number \_\_\_\_\_

Gordon Cox

PART II - SITEPLAN

Scale: Each block represents 10 feet and 1 inch = 40 feet.

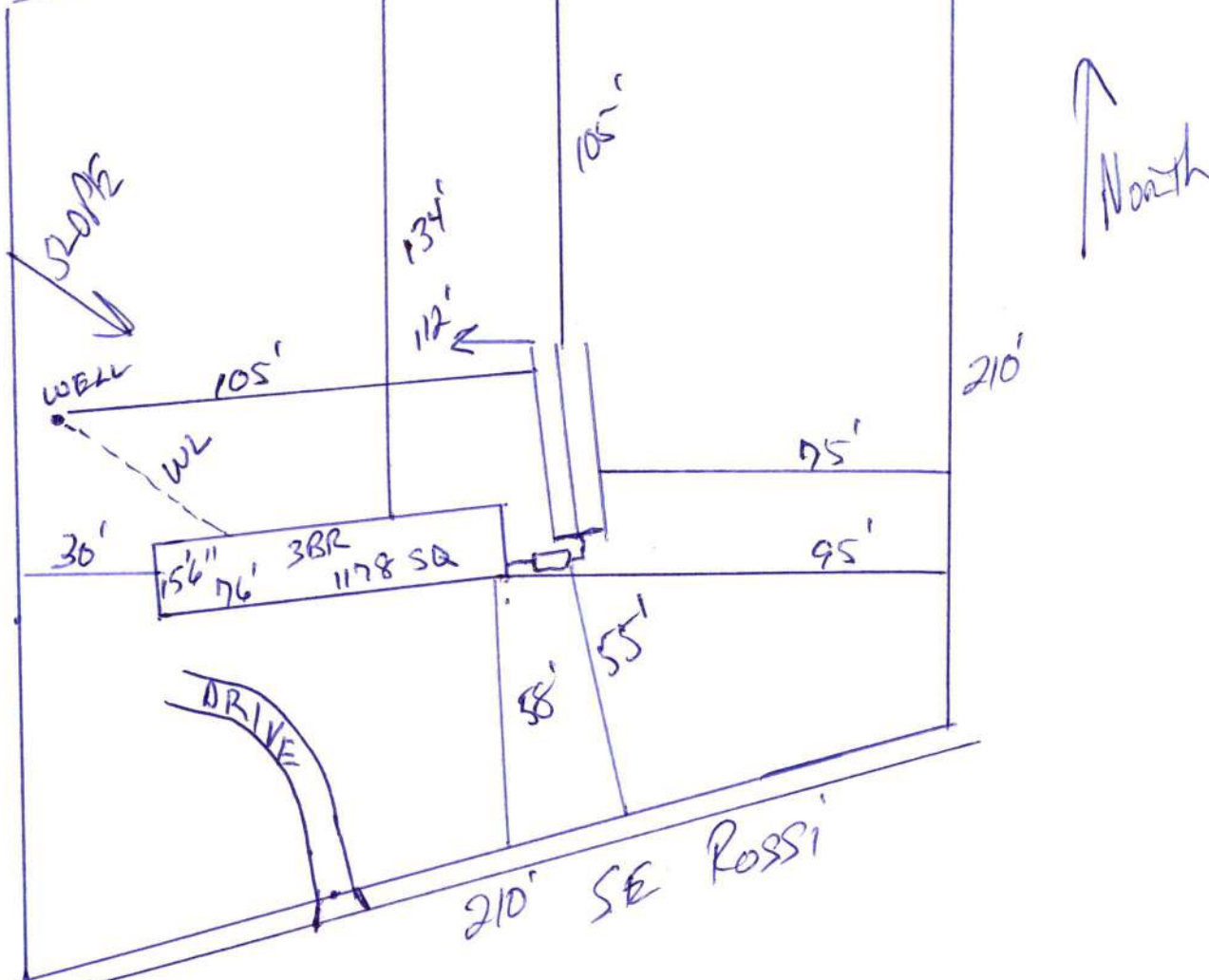

Notes: \_\_\_\_\_

\_\_\_\_\_

Site Plan submitted by: \_\_\_\_\_ Contractor \_\_\_\_\_

Plan Approved \_\_\_\_\_ Not Approved \_\_\_\_\_ Date \_\_\_\_\_

By \_\_\_\_\_ County Health Department

**ALL CHANGES MUST BE APPROVED BY THE COUNTY HEALTH DEPARTMENT**



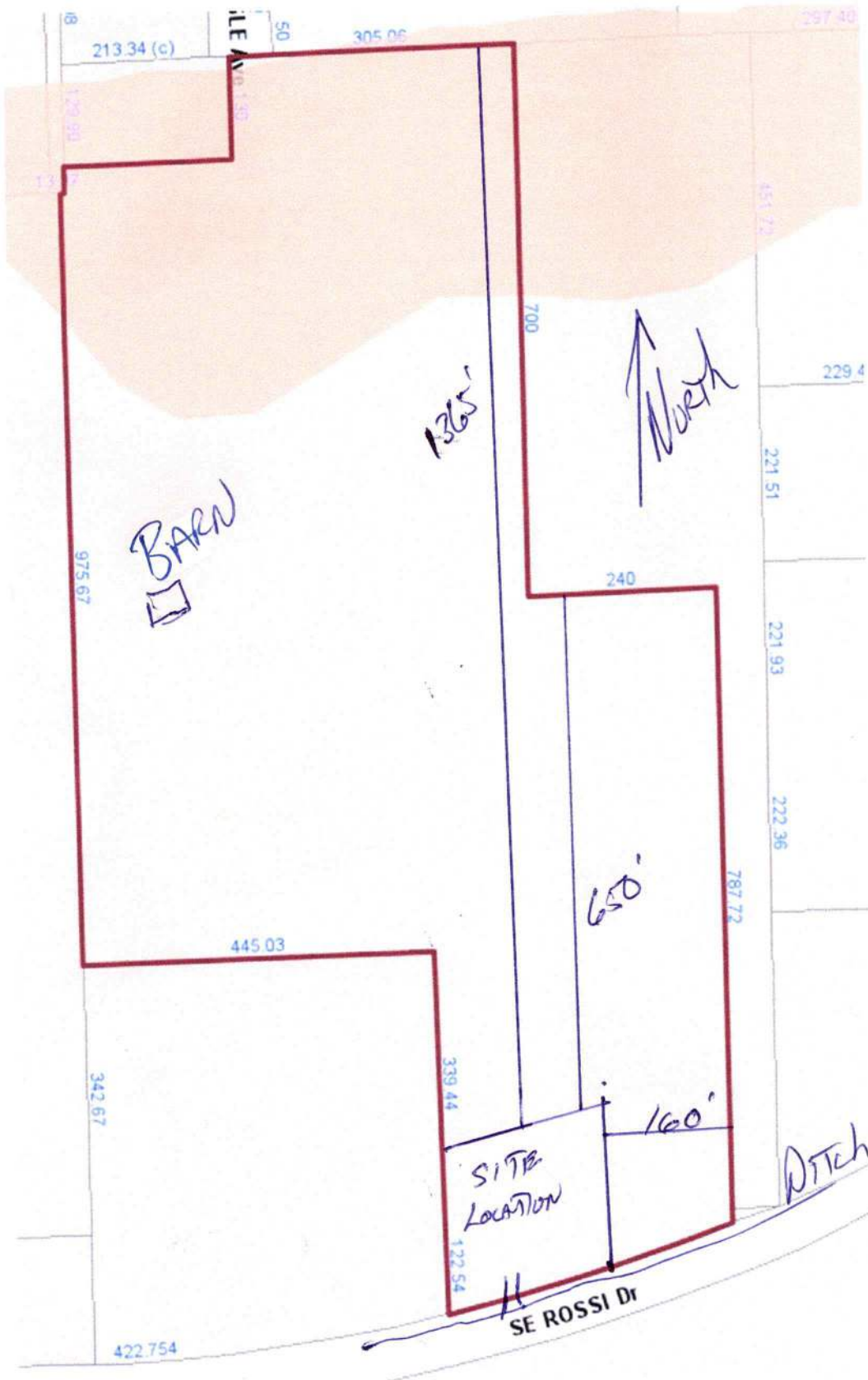

Gordon Cox

 9/12/22

Garage Lot

1118 SQ

76'

15'6"

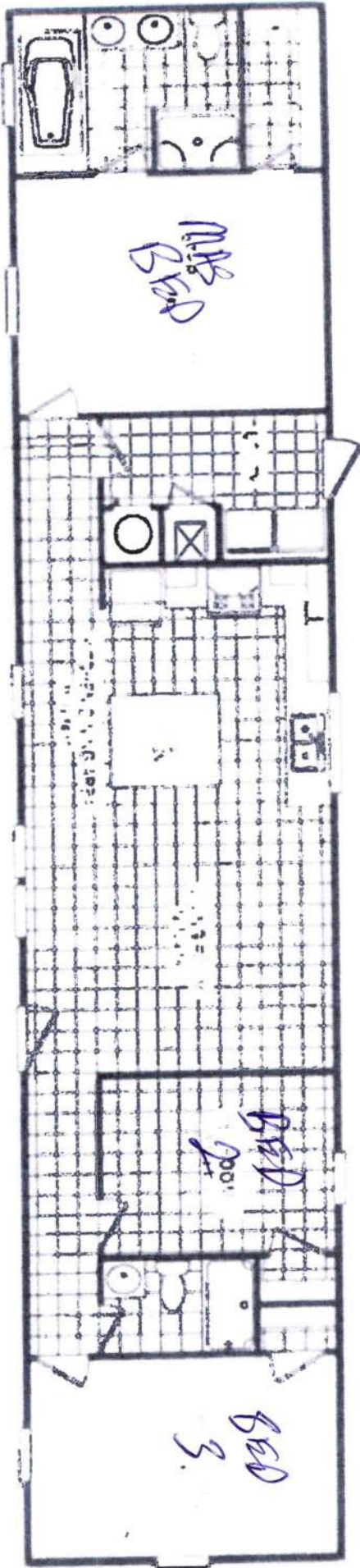

1118 SQ

76'

9/12/22

1118 SQ