

6/12 PITCH  
24" O/H

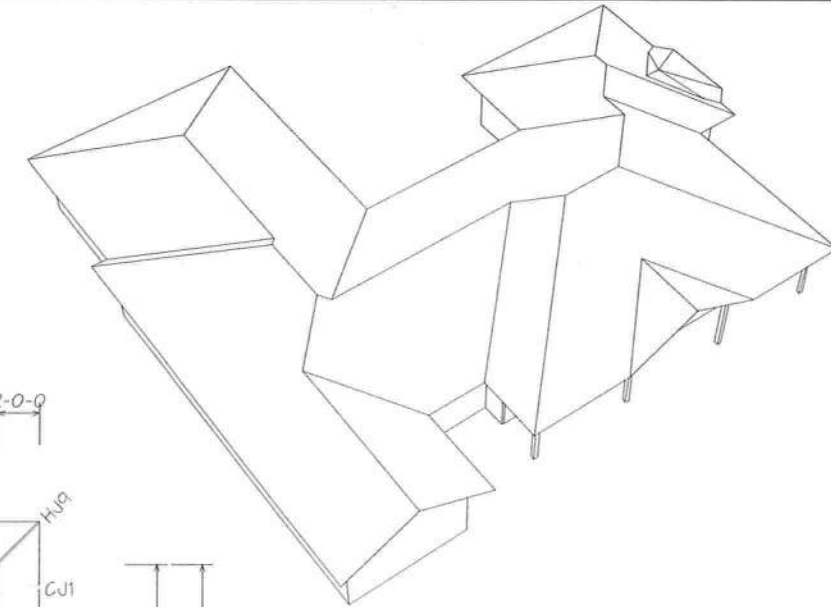

BEARING HEIGHT SCHEDULE

9' 1-1/8"

HANGER SCHEDULE  
12 - HTU26

NOTES:

- 1) REFER TO HIB 91 (RECOMMENDATIONS FOR HANDLING INSTALLATION AND TEMPORARY BRACING) REFER TO ENGINEERED DRAWINGS FOR PERMANENT BRACING REQUIRED.
- 2) ALL TRUSSES (INCLUDING TRUSSES UNDER VALLEY FRAMING) MUST BE COMPLETELY DECKED OR REFER TO DETAIL V105 FOR ALTERNATE BRACING REQUIREMENTS.
- 3) ALL VALLEYS ARE TO BE CONVENTIONALLY FRAMED BY BUILDER.
- 4) ALL TRUSSES ARE DESIGNED FOR 2" o.c. MAXIMUM SPACING, UNLESS OTHERWISE NOTED.
- 5) ALL WALLS SHOWN ON PLACEMENT PLAN ARE CONSIDERED TO BE LOAD BEARING, UNLESS OTHERWISE NOTED.
- 6) 5Y42 TRUSSES MUST BE INSTALLED WITH THE TOP BEING UP.
- 7) BEAM/HEADER/LINTEL (HDR) TO BE FURNISHED BY BUILDER.

**Builders**  
FirstSource

Jacksonville  
PHONE: 904-772-6100 FAX: 904-772-1973

Tampa  
PHONE: 813-621-9831 FAX: 813-628-8956

Lake City  
PHONE: 386-755-6894 FAX: 386-755-7973

Sanford  
PHONE: 407-322-0059 FAX: 407-322-5553

Freeport  
PHONE: 850-835-4541 FAX: 850-835-6835

BUILDER:  
**BLAKE CONST.**

LEGAL ADDRESS:  
**WARD RES.**

MODEL:  
**CUSTOM**

DATE: **10-3-12** DRAWN BY: **KLH** Original Reference #: **442838**

1st Level Job #: 2nd Level Job #: 442838

MITEK PLATE APPROVAL #'s 2197.2 - 2197.4, WEYERHAUSER PRODUCT #'s 1630.2 - 1630.10