

STATE OF FLORIDA
DEPARTMENT OF ENVIRONMENTAL PROTECTION
APPLICATION FOR CONSTRUCTION PERMIT

Permit Application Number _____

Damien Lewis & Elizabeth Creely

PART II - SITEPLAN

Scale: Each block represents 10 feet and 1 inch = 40 feet.

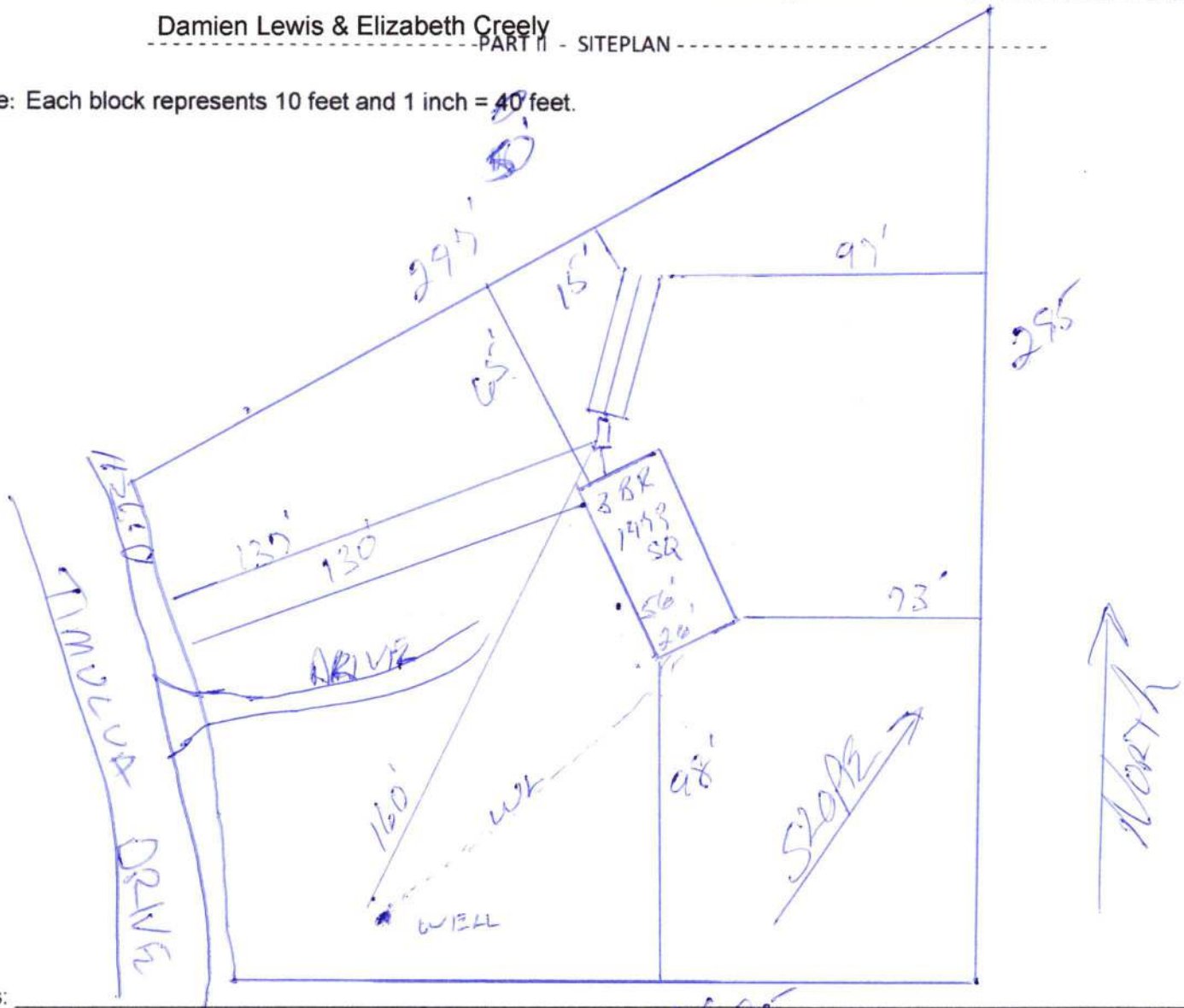

Notes: _____

226.25
1.27 of 5.01 Acres

SRR Attached

Site Plan submitted by: _____

Contractor _____

Plan Approved _____

Not Approved _____

Date _____

By _____

County Health Department

ALL CHANGES MUST BE APPROVED BY THE COUNTY HEALTH DEPARTMENT



| Columbia County Property Appraiser Jeff Hampton Lake City, Florida 386-758-1083 | | | | | | | | | | |
|--|------------------------------|----------|---------------------|----------|-----------------|----------|-----------------|--|--|--|
| PARCEL: 05-3S-16-01809-128 (5915) VACANT (0000) 5.01 AC | | | | | | | NOTES: | |  Columbia County, FL | |
| LOT 28 INDIAN RIDGE S/D PHS 2. WD 1170-403,WD 1179-1387, WD 1187-644, WD 1482-105 | | | | | | | | | | |
| LEWIS DAMIEN | | | 2023 Working Values | | | | | | | |
| Owner: | CREELEY ELIZABETH | | Mkt Lnd | \$33,500 | Appraised | \$33,500 | | | | |
| | | | Ag Lnd | \$0 | Assessed | \$33,500 | | | | |
| Site: | 305 NW TIMUCUA DR, LAKE CITY | | Bldg | \$0 | Exempt | \$0 | | | | |
| | | | XFOB | \$0 | county:\$33,500 | | | | | |
| | | | Total | | city:\$0 | | | | | |
| Sales Info | 12/27/2022 | \$60,000 | V (Q) | Just | \$33,500 | Taxable | other:\$0 | | | |
| | 1/6/2010 | \$48,000 | V (V) | | | | school:\$33,500 | | | |
| | 8/14/2009 | \$46,900 | V (U) | | | | | | | |
| This information,, was derived from data which was compiled by the Columbia County Property Appraiser Office solely for the governmental purpose of property assessment. This information should not be relied upon by anyone as a determination of the ownership of property or market value. No warranties, expressed or implied, are provided for the accuracy of the data herein, it's use, or it's interpretation. Although it is periodically updated, this information may not reflect the data currently on file in the Property Appraiser's office. | | | | | | | | | | |
| GrizzlyLogic.com | | | | | | | | | | |