

CR # 10-7463



STATE OF FLORIDA  
DEPARTMENT OF HEALTH  
ONSITE SEWAGE TREATMENT AND DISPOSAL  
SYSTEM  
APPLICATION FOR CONSTRUCTION PERMIT

PERMIT NO. 20-0309  
DATE PAID: 4-21-20  
FEE PAID: 310.00  
RECEIPT #: AP1480172

APPLICATION FOR:

☒ New System    ☐ Existing System    ☐ Holding Tank    ☐ Innovative  
☐ Repair    ☐ Abandonment    ☐ Temporary    ☒ ~~RESIDE~~

APPLICANT: CONNECT CHURCH

AGENT: K&H FRAMING

TELEPHONE: (386) 867-0156

MAILING ADDRESS: 167 SE COMET CT.    LAKE CITY    FL    32024

TO BE COMPLETED BY APPLICANT OR APPLICANT'S AUTHORIZED AGENT. SYSTEMS MUST BE CONSTRUCTED BY A PERSON LICENSED PURSUANT TO 489.105(3) (m) OR 489.552, FLORIDA STATUTES. IT IS THE APPLICANT'S RESPONSIBILITY TO PROVIDE DOCUMENTATION OF THE DATE THE LOT WAS CREATED OR PLATTED (MM/DD/YY) IF REQUESTING CONSIDERATION OF STATUTORY GRANDFATHER PROVISIONS.

PROPERTY INFORMATION

LOT: N/A    BLOCK: N/A    SUBDIVISION: METES AND BOUNDS    PLATTED: \_\_\_\_\_

PROPERTY ID #: 32-3S-16-02427-000    ZONING: COM    I/M OR EQUIVALENT: ☐ NO ☐

PROPERTY SIZE: 4.870 ACRES    WATER SUPPLY: ☐ PRIVATE    PUBLIC ☒ ≤2000GPD ☐ >2000GPD

IS SEWER AVAILABLE AS PER 381.0065, FS? ☐ NO ☐    DISTANCE TO SEWER: N/A FT

PROPERTY ADDRESS: 771 SW THOMAS TER. LAKE CITY

DIRECTIONS TO PROPERTY: US 90 WEST, PAST I-75, TURN LEFT ON SE THOMAS TER. SITE ON LEFT.

BUILDING INFORMATION    ☐ RESIDENTIAL    ☒ COMMERCIAL

Unit No.	Type of Establishment	No. of Bedrooms	Building Area Sqft	Commercial/Institutional System Design Table 1, Chapter 64E-6, FAC
1	<u>CHURCH</u>	<u>0</u>	<u>2,000</u>	<u>280 SEATS X 3GPD = 840 GPD / 2 = 420 GPD</u>
2				<u>SPLIT SYSTEM</u>
3				
4				

☐ Floor/Equipment Drains    ☐ Other (Specify) \_\_\_\_\_

SIGNATURE: ALC

DATE: 4/1/20

# Application for Onsite Sewage Disposal System Construction Permit. Part II Site Plan

Permit Application Number: 20.0309.N

**ALL CHANGES MUST BE APPROVED BY THE COUNTY HEALTH UNIT**

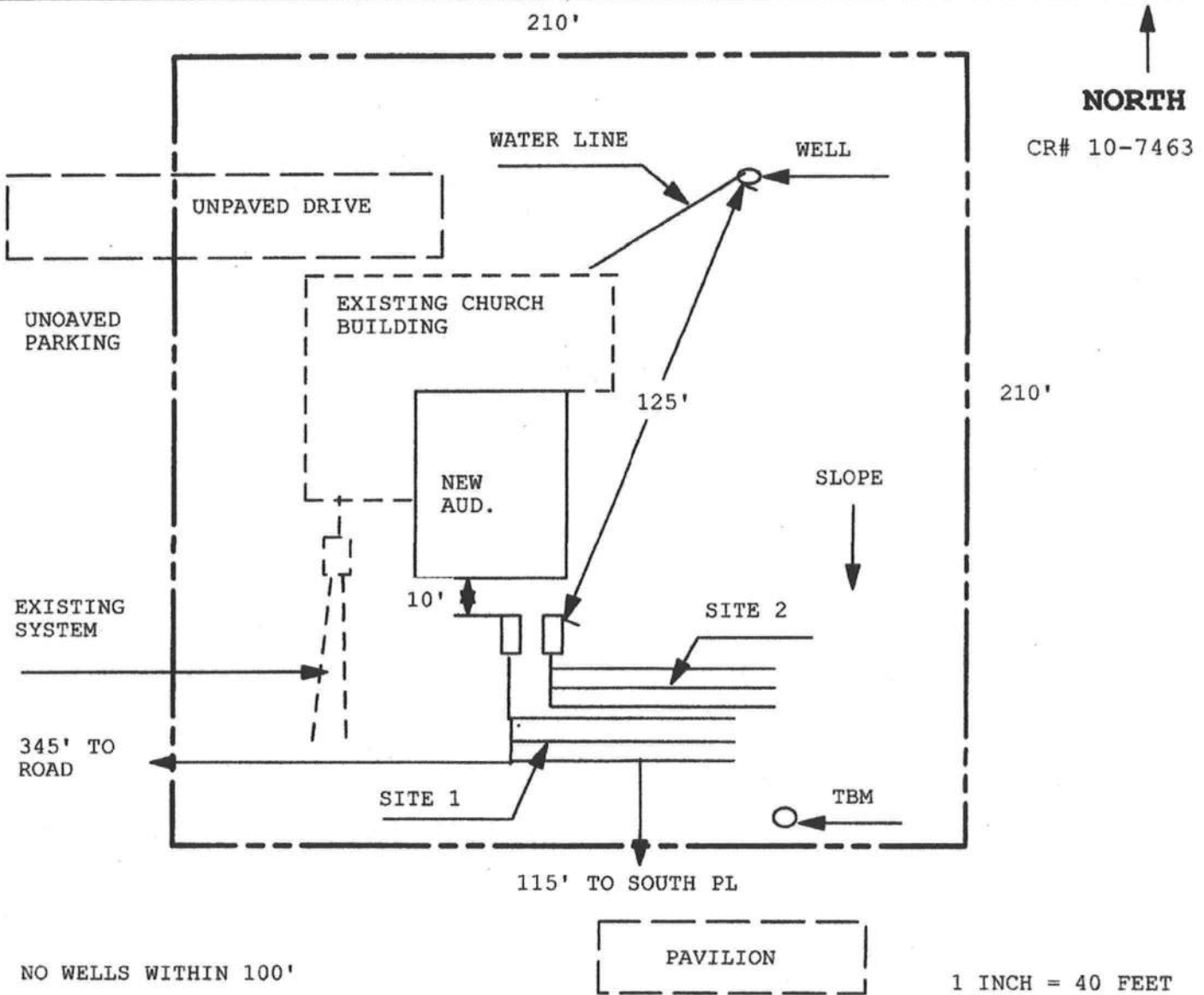

Site Plan Submitted By Paul R. [Signature] Date 3/2/20  
 Plan Approved X Not Approved        Date         
 By Sallee Lord Env Health Director 10.14.20 CPHU  
 Notes:



STATE OF FLORIDA  
DEPARTMENT OF HEALTH  
ONSITE SEWAGE TREATMENT AND DISPOSAL  
SYSTEM

PERMIT #: 12-SC-2057280  
APPLICATION #: AP1480172  
DATE PAID: 4.21.20  
FEE PAID: 310.00  
RECEIPT #: 1490072  
DOCUMENT #: PR1453174

CONSTRUCTION PERMIT FOR: OSTDS New

APPLICANT: Connect \*\*20-0309 Church

PROPERTY ADDRESS: 771 SW Thomas Ter Lake City, FL 32024

LOT: \_\_\_\_\_ BLOCK: \_\_\_\_\_ SUBDIVISION: \_\_\_\_\_

PROPERTY ID #: 32-3S-16-02427

[SECTION, TOWNSHIP, RANGE, PARCEL NUMBER]  
[OR TAX ID NUMBER]

SYSTEM MUST BE CONSTRUCTED IN ACCORDANCE WITH SPECIFICATIONS AND STANDARDS OF SECTION 381.0065, F.S., AND CHAPTER 64E-6, F.A.C. DEPARTMENT APPROVAL OF SYSTEM DOES NOT GUARANTEE SATISFACTORY PERFORMANCE FOR ANY SPECIFIC PERIOD OF TIME. ANY CHANGE IN MATERIAL FACTS, WHICH SERVED AS A BASIS FOR ISSUANCE OF THIS PERMIT, REQUIRE THE APPLICANT TO MODIFY THE PERMIT APPLICATION. SUCH MODIFICATIONS MAY RESULT IN THIS PERMIT BEING MADE NULL AND VOID. ISSUANCE OF THIS PERMIT DOES NOT EXEMPT THE APPLICANT FROM COMPLIANCE WITH OTHER FEDERAL, STATE, OR LOCAL PERMITTING REQUIRED FOR DEVELOPMENT OF THIS PROPERTY.

SYSTEM DESIGN AND SPECIFICATIONS

T [ 1,200 ] GALLONS / GPD \_\_\_\_\_ septic tank \_\_\_\_\_ CAPACITY  
A [ 1,200 ] GALLONS / GPD \_\_\_\_\_ septic tank \_\_\_\_\_ CAPACITY  
N [ ] GALLONS GREASE INTERCEPTOR CAPACITY [MAXIMUM CAPACITY SINGLE TANK:1250 GALLONS]  
K [ ] GALLONS DOSING TANK CAPACITY [ ] GALLONS @ [ ] DOSES PER 24 HRS #Pumps [ ]

D [ 525 ] SQUARE FEET \_\_\_\_\_ drainfield \_\_\_\_\_ SYSTEM

R [ 525 ] SQUARE FEET \_\_\_\_\_ drainfield \_\_\_\_\_ SYSTEM

A TYPE SYSTEM: [X] STANDARD [ ] FILLED [ ] MOUND [ ] \_\_\_\_\_

I CONFIGURATION: [X] TRENCH [ ] BED [ ] \_\_\_\_\_

N

F LOCATION OF BENCHMARK: Nail in 6" oak tree south of system site

I ELEVATION OF PROPOSED SYSTEM SITE [ 24.00 ] [ INCHES ] FT [ ] ABOVE [ ] BELOW BENCHMARK/REFERENCE POINT

E BOTTOM OF DRAINFIELD TO BE [ 54.00 ] [ INCHES ] FT [ ] ABOVE [ ] BELOW BENCHMARK/REFERENCE POINT

L

D FILL REQUIRED: [ 0.00 ] INCHES EXCAVATION REQUIRED: [ ] INCHES

O \*\*\*Split system\*\*\*

T Well must be permitted as limited use before final approval.

H

E

R

SPECIFICATIONS BY: Sallie A Ford

TITLE: Environmental Health Director

APPROVED BY: Sallie A Ford

TITLE: Environmental Health Director

Columbia CHD

DATE ISSUED: 10/14/2020

EXPIRATION DATE: 04/14/2022

DH 4016, 08/09 (Obsoletes all previous editions which may not be used)

Incorporated: 64E-6.003, FAC

Page 1 of 3



# **A&B Well Drilling, Inc.**

5673 NW Lake Jeffery Road  
Lake City, FL 32055  
Telephone: (386) 758-3409  
Cell: (386) 623-3151  
Fax: (386) 758-3410  
Owner: Bruce Park

March 31, 2020

To: Columbia County Building Department

Description of Well to be installed for Customer \_\_\_\_\_ Connect Church \_\_\_\_\_

Located @ Address: \_\_\_\_\_ 771 SW Thomas Terr

1 HP 15 GPM submersible pump, 1 1/4" drop pipe, 85 gallon captive tank, and backflow prevention.  
With SRWMD permit. This will be a Public Supply DOH Well

Bruce Park \_\_\_\_\_

Sincerely,  
Bruce N. Park  
President