

ITW Building Components Group, Inc.

1950 Marley Drive Haines City, FL 33844

Florida Engineering Certificate of Authorization Number: 0 278

Florida Certificate of Product Approval # FL1999

Page 1 of 1 Document ID: IUB4487-Z0115112723



Truss Fabricator: Anderson Truss Company
Job Identification: 11-075--Fill in later FREEMAN DESIGNS/TALWAR -- , **
Truss Count: 8
Model Code: Florida Building Code 2007 and 2009 Supplement
Truss Criteria: FBC2007Res/TPI-2002(STD)
Engineering Software: Alpine Software, Version 9.05.
Structural Engineer of Record: The identity of the structural EOR did not exist as of
the seal date per section 61G15-31.003(5a) of the FAC
Address:
Minimum Design Loads: Roof - 40.0 PSF @ 1.25 Duration
Floor - N/A
Wind - 110 MPH ASCE 7-05 -Closed

Notes:

1. Determination as to the suitability of these truss components for the structure is the responsibility of the building designer/engineer of record, as defined in ANSI/TPI 1
2. The drawing date shown on this index sheet must match the date shown on the individual truss component drawing.
3. As shown on attached drawings; the drawing number is preceded by: HCUSR487

Details: -

William H. Krick
-Truss Design Engineer-

1950 Marley Drive
Haines City, FL 33844

#	Ref	Description	Drawing#	Date
1	34757--A		11105002	04/15/11
2	34758--H7A		11105001	04/15/11
3	34759--AG		11105002	04/15/11
4	34760--EJ7		11105005	04/15/11
5	34761--CJ5		11105001	04/15/11
6	34762--CJ3		11105004	04/15/11
7	34763--CJ1		11105003	04/15/11
8	34764--HJ7		11105006	04/15/11



FLORIDA ENERGY EFFICIENCY CODE FOR BUILDING CONSTRUCTION

Florida Department of Community Affairs Residential Performance Method A

Project Name: Talwar Residence
 Street: 506 NW Fat Cat Court
 City, State, Zip: Lake City, FL, 32055-
 Owner: Satbir Talwar
 Design Location: FL, Gainesville

Builder Name:
 Permit Office: COLUMBIA
 Permit Number:
 Jurisdiction: 221006

1. New construction or existing	Addition	
2. Single family or multiple family	Single-family	
3. Number of units, if multiple family	1	
4. Number of Bedrooms	6	
5. Is this a worst case?	No	
6. Conditioned floor area (ft ²)	3710	
7. Windows	Description	Area
a. U-Factor:	Sgl, U=0.55	218.18 ft ²
SHGC:	SHGC=0.60	
b. U-Factor:	Sgl, U=1.30	60.00 ft ²
SHGC:	SHGC=0.75	
c. U-Factor:	N/A	ft ²
SHGC:		
d. U-Factor:	N/A	ft ²
SHGC:		
e. U-Factor:	N/A	ft ²
SHGC:		
8. Floor Types	Insulation	Area
a. Slab-On-Grade Edge Insulation	R=0.0	3710.00 ft ²
b. N/A	R=	ft ²
c. N/A	R=	ft ²

9. Wall Types	Insulation	Area
a. Frame - Wood, Exterior	R=13.0	2176.00 ft ²
b. N/A	R=	ft ²
c. N/A	R=	ft ²
d. N/A	R=	ft ²
10. Ceiling Types	Insulation	Area
a. Under Attic (Vented)	R=30.0	3710.00 ft ²
b. N/A	R=	ft ²
c. N/A	R=	ft ²
11. Ducts -		
a. Sup: Attic Ret: Attic AH: Interior Sup. R=	6, 742 ft ²	
12. Cooling systems - Existing/confirmed efficiency		
a. Central Unit	Cap: N/A	SEER: 14
13. Heating systems - Existing/confirmed efficiency		
a. Electric Heat Pump	Cap: N/A	HSPF: 7.7
14. Hot water systems -		
a. Electric	Cap: 40 gallons	EF: 0.92
b. Conservation features	None	
15. Credits		CV, Pstat

Glass/Floor Area: 0.075

Total As-Built Modified Loads: 38.83

Total Baseline Loads: 50.75

PASS

I hereby certify that the plans and specifications covered by this calculation are in compliance with the Florida Energy Code.

PREPARED BY: _____
 DATE: _____

I hereby certify that this building, as designed, is in compliance with the Florida Energy Code.

OWNER/AGENT: _____
 DATE: _____

Review of the plans and specifications covered by this calculation indicates compliance with the Florida Energy Code. Before construction is completed this building will be inspected for compliance with Section 553.908 Florida Statutes.

BUILDING OFFICIAL: _____
 DATE: _____



- Compliance requires certification by the air handler unit manufacturer that the air handler enclosure qualifies as certified factory-sealed in accordance with N1110.A.3.



PROJECT

Title: Talwar Residence	Bedrooms: 6	Address Type: Street Address
Building Type: FLAsBuilt	Conditioned Area: 3710	Lot #
Owner: Satbir Talwar	Total Stories: 1	SubDivision:
# of Units: 1	Worst Case: No	PlatBook:
Builder Name:	Rotate Angle: 0	Street: 506 NW Fat Cat Court
Permit Office:	Cross Ventilation:	County: Columbia
Jurisdiction:	Whole House Fan:	City, State, Zip: Lake City ,
Family Type: Single-family		FI, 32055-
New/Existing: Addition		
Comment:		

CLIMATE

✓	Design Location	TMY Site	IECC Zone	Design Temp 97.5 %	Design Temp 2.5 %	Int Design Temp Winter	Int Design Temp Summer	Heating Degree Days	Design Moisture	Daily Temp Range
_____	FL, Gainesville	FL_GAINESVILLE_REGI	2	32	92	75	70	1305.5	51	Medium

FLOORS

✓	#	Floor Type	Perimeter	R-Value	Area	Tile	Wood	Carpet
_____	1	Slab-On-Grade Edge Insulatio	292 ft	0	3710 ft²	0.3	0.3	0.4

ROOF

✓	#	Type	Materials	Roof Area	Gable Area	Roof Color	Solar Absor.	Tested	Deck Insul.	Pitch
_____	1	Hip	Composition shingles	4149 ft²	0 ft²	Medium	0.96	No	0	26.6 deg

ATTIC

✓	#	Type	Ventilation	Vent Ratio (1 in)	Area	RBS	IRCC
_____	1	Full attic	Vented	300	3710 ft²	N	N

CEILING

✓	#	Ceiling Type	R-Value	Area	Framing Frac	Truss Type
_____	1	Under Attic (Vented)	30	3710 ft²	0.11	Wood

WALLS

✓	#	Ornt	Adjacent To	Wall Type	Cavity R-Value	Area	Sheathing R-Value	Framing Fraction	Solar Absor.
_____	1	N	Exterior	Frame - Wood	13	584 ft²		0.23	0.75
_____	2	S	Exterior	Frame - Wood	13	424 ft²		0.23	0.75
_____	3	E	Exterior	Frame - Wood	13	584 ft²		0.23	0.75
_____	4	W	Exterior	Frame - Wood	13	584 ft²		0.23	0.75

DOORS

✓	#	Ornt	Door Type	Storms	U-Value	Area
✓	1	E	Wood	None	0.460000	32.11111
✓	2	W	Wood	None	0.460000	34 ft²
✓	3	W	Wood	None	0.460000	34 ft²

WINDOWS

Orientation shown is the entered, asBuilt orientation.

✓	#	Ornt	Frame	Panes	NFRC	U-Factor	SHGC	Storms	Area	Overhang Depth Separation	Int Shade	Screening
✓	1	N	Metal	Single (Clear)	Yes	0.55	0.6	N	30 ft²	1 ft 6 in 1 ft 6 in	HERS 2006	None
✓	2	N	Metal	Single (Clear)	Yes	0.55	0.6	N	30 ft²	1 ft 6 in 1 ft 6 in	HERS 2006	None
✓	3	S	Metal	Single (Clear)	Yes	0.55	0.6	N	30 ft²	1 ft 6 in 1 ft 6 in	HERS 2006	None
✓	4	S	Metal	Single (Clear)	Yes	0.55	0.6	N	6 ft²	1 ft 6 in 1 ft 6 in	HERS 2006	None
✓	5	E	Metal	Single (Clear)	Yes	0.55	0.6	N	50.18229	1 ft 6 in 1 ft 6 in	HERS 2006	None
✓	6	E	Metal	Single (Clear)	Yes	0.55	0.6	N	36 ft²	1 ft 6 in 1 ft 6 in	HERS 2006	None
✓	7	E	Metal	Single (Clear)	Yes	0.55	0.6	N	36 ft²	5 ft 0 in 1 ft 6 in	HERS 2006	None
✓	8	W	Metal	Single (Clear)	Yes	1.3	0.75	N	60 ft²	1 ft 6 in 1 ft 6 in	HERS 2006	None

INFILTRATION & VENTING

✓	Method	SLA	CFM 50	ACH 50	ELA	EqLA	--- Forced Ventilation --- Supply CFM Exhaust CFM		Run Time Fraction	Fan Watts
✓	Default	0.00050	4866	9.84	267.1	502.4	0 cfm	0 cfm	0	0

COOLING SYSTEM

✓	#	System Type	Subtype	Efficiency	Capacity	Air Flow	SHR	Ducts
✓	1	Central Unit	None	SEER: 14	48 kBtu/hr	1440 cfm	0.75	sys#1

HEATING SYSTEM

✓	#	System Type	Subtype	Efficiency	Capacity	Ducts
✓	1	Electric Heat Pump	None	HSPF: 7.7	48 kBtu/hr	sys#1

HOT WATER SYSTEM

✓	#	System Type	EF	Cap	Use	SetPnt	Conservation
✓	1	Electric	0.92	40 gal	90 gal	120 deg	None

SOLAR HOT WATER SYSTEM

✓	FSEC Cert #	Company Name	System Model #	Collector Model #	Collector Area	Storage Volume	FEF
✓	None	None			ft²		

DUCTS

✓	#	Location	Supply R-Value	Area	Location	Return Area	Leakage Type	Air Handler	CFM 25	Percent Leakage	QN	RLF
	1	Attic	6	742 ft²	Attic	185.5 ft	Default Leakage	Interior	(Default)	(Default) %		

TEMPERATURES

Programable Thermostat: Y

Ceiling Fans:

Cooling	<input checked="" type="checkbox"/> Jan	<input checked="" type="checkbox"/> Feb	<input checked="" type="checkbox"/> Mar	<input checked="" type="checkbox"/> Apr	<input checked="" type="checkbox"/> May	<input checked="" type="checkbox"/> Jun	<input checked="" type="checkbox"/> Jul	<input checked="" type="checkbox"/> Aug	<input checked="" type="checkbox"/> Sep	<input checked="" type="checkbox"/> Oct	<input checked="" type="checkbox"/> Nov	<input checked="" type="checkbox"/> Dec
Heating	<input checked="" type="checkbox"/> Jan	<input checked="" type="checkbox"/> Feb	<input checked="" type="checkbox"/> Mar	<input checked="" type="checkbox"/> Apr	<input checked="" type="checkbox"/> May	<input checked="" type="checkbox"/> Jun	<input checked="" type="checkbox"/> Jul	<input checked="" type="checkbox"/> Aug	<input checked="" type="checkbox"/> Sep	<input checked="" type="checkbox"/> Oct	<input checked="" type="checkbox"/> Nov	<input checked="" type="checkbox"/> Dec
Venting	<input checked="" type="checkbox"/> Jan	<input checked="" type="checkbox"/> Feb	<input checked="" type="checkbox"/> Mar	<input checked="" type="checkbox"/> Apr	<input checked="" type="checkbox"/> May	<input checked="" type="checkbox"/> Jun	<input checked="" type="checkbox"/> Jul	<input checked="" type="checkbox"/> Aug	<input checked="" type="checkbox"/> Sep	<input checked="" type="checkbox"/> Oct	<input checked="" type="checkbox"/> Nov	<input checked="" type="checkbox"/> Dec

Thermostat Schedule: HERS 2006 Reference

Schedule Type		1	2	3	4	5	6	7	8	9	10	11	12
Cooling (WD)	AM	78	78	78	78	78	78	78	78	80	80	80	80
	PM	80	80	78	78	78	78	78	78	78	78	78	78
Cooling (WEH)	AM	78	78	78	78	78	78	78	78	78	78	78	78
	PM	78	78	78	78	78	78	78	78	78	78	78	78
Heating (WD)	AM	66	66	66	66	66	68	68	68	68	68	68	68
	PM	68	68	68	68	68	68	68	68	68	68	66	66
Heating (WEH)	AM	66	66	66	66	66	68	68	68	68	68	68	68
	PM	68	68	68	68	68	68	68	68	68	68	66	66

Code Compliance Checklist

Residential Whole Building Performance Method A - Details

ADDRESS: 506 NW Fat Cat Court
Lake City, FL, 32055-

PERMIT #:

INFILTRATION REDUCTION COMPLIANCE CHECKLIST

COMPONENTS	SECTION	REQUIREMENTS FOR EACH PRACTICE	CHECK
Exterior Windows & Doors	N1106.AB.1.1	Maximum: .3 cfm/sq.ft. window area; .5 cfm/sq.ft. door area.	
Exterior & Adjacent Walls	N1106.AB.1.2.1	Caulk, gasket, weatherstrip or seal between: windows/doors & frames, surrounding wall; foundation & wall sole or sill plate; joints between exterior wall panels at corners; utility penetrations; between wall panels & top/bottom plates; between walls and floor. EXCEPTION: Frame walls where a continuous infiltration barrier is installed that extends from, and is sealed to, the foundation to the top plate.	
Floors	N1106.AB.1.2.2	Penetrations/openings > 1/8" sealed unless backed by truss or joint members. EXCEPTION: Frame floors where a continuous infiltration barrier is installed that is sealed to the perimeter, penetrations and seams.	
Ceilings	N1106.AB.1.2.3	Between walls & ceilings; penetrations of ceiling plane to top floor; around shafts, chases, soffits, chimneys, cabinets sealed to continuous air barrier; gaps in gyp board & top plate; attic access. EXCEPTION: Frame ceilings where a continuous infiltration barrier is installed that is sealed at the perimeter, at penetrations and seams.	
Recessed Lighting Fixtures	N1106.AB.1.2.4	Type IC rated with no penetrations, sealed; or Type IC or non-IC rated, installed inside a sealed box with 1/2" clearance & 3" from insulation; or Type IC with < 2.0 cfm from conditioned space, tested.	
Multi-story Houses	N1106.AB.1.2.5	Air barrier on perimeter of floor cavity between floors.	
Additional Infiltration reqts	N1106.AB.1.3	Exhaust fans vented to outdoors, dampers; combustion space heaters comply with NFPA, have combustion air.	

OTHER PRESCRIPTIVE MEASURES (must be met or exceeded by all residences.)

COMPONENTS	SECTION	REQUIREMENTS	CHECK
Water Heaters	N1112.AB.3	Comply with efficiency requirements in Table N112.ABC.3. Switch or clearly marked circuit breaker (electric) or cutoff (gas) must be provided. External or built-in heat trap required.	
Swimming Pools & Spas	N1112.AB.2.3	Spas & heated pools must have covers (except solar heated). Non-commercial pools must have a pump timer. Gas spa & pool heaters must have a minimum thermal efficiency of 78%. Heat pump pool heaters shall have a minimum COP of 4.0.	
Shower heads	N1112.AB.2.4	Water flow must be restricted to no more than 2.5 gallons per minute at 80 PSIG.	
Air Distribution Systems	N1110.AB	All ducts, fittings, mechanical equipment and plenum chambers shall be mechanically attached, sealed, insulated and installed in accordance with the criteria of Section N1110.AB. Ducts in unconditioned attics: R-6 min. insulation.	
HVAC Controls	N1107.AB.2	Separate readily accessible manual or automatic thermostat for each system.	
Insulation	N1104.AB.1 N1102.B.1.1	Ceilings-Min. R-19. Common walls-frame R-11 or CBS R-3 both sides. Common ceiling & floors R-11.	

System Sizing Calculations - Winter

Residential Load - Whole House Component Details

Satbir Talwar
506 NW Fat Cat Court
Lake City, FL 32055-

Project Title:
Talwar Residence
Building Type: User

4/20/2011

Reference City: Gainesville, FL (Defaults) Winter Temperature Difference: 37.0 F (MJ8 99%)

Component Loads for Whole House								
Window	Panes/Type	Frame	U	Orientation	Area(sqft)	X	HTM=	Load
1	1, NFRC 0.60	Metal	0.55	N	30.0		20.4	610 Btuh
2	1, NFRC 0.60	Metal	0.55	N	30.0		20.4	610 Btuh
3	1, NFRC 0.60	Metal	0.55	S	30.0		20.4	610 Btuh
4	1, NFRC 0.60	Metal	0.55	S	6.0		20.4	122 Btuh
5	1, NFRC 0.60	Metal	0.55	E	50.2		20.4	1021 Btuh
6	1, NFRC 0.60	Metal	0.55	E	36.0		20.4	733 Btuh
7	1, NFRC 0.60	Metal	0.55	E	36.0		20.4	733 Btuh
8	1, NFRC 0.75	Metal	1.30	W	60.0		48.1	2886 Btuh
Window Total					278.2(sqft)			7326 Btuh
Walls	Type	Ornt.	Ueff.	R-Value (Cav/Sh)	Area	X	HTM=	Load
1	Frame - Wood	- Ext	(0.089)	13.0/0.0	524		3.28	1721 Btuh
2	Frame - Wood	- Ext	(0.089)	13.0/0.0	388		3.28	1274 Btuh
3	Frame - Wood	- Ext	(0.089)	13.0/0.0	430		3.28	1411 Btuh
4	Frame - Wood	- Ext	(0.089)	13.0/0.0	456		3.28	1498 Btuh
Wall Total					1798(sqft)			5904 Btuh
Doors	Type	Storm	Ueff.		Area	X	HTM=	Load
1	Wood - Exterior,	n	(0.460)		32		17.0	547 Btuh
2	Wood - Exterior,	n	(0.460)		34		17.0	579 Btuh
3	Wood - Exterior,	n	(0.460)		34		17.0	579 Btuh
Door Total					100(sqft)			1704Btuh
Ceilings	Type/Color/Surface	Ueff.	R-Value		Area	X	HTM=	Load
1	Vented Attic/L/Shing	(0.032)	30.0/0.0		3710		1.2	4372 Btuh
Ceiling Total					3710(sqft)			4372Btuh
Floors	Type	Ueff.	R-Value		Size	X	HTM=	Load
1	Slab On Grade	(1.180)	0.0		292.0 ft(perim.)		43.7	12749 Btuh
Floor Total					3710 sqft			12749 Btuh
Envelope Subtotal:								32054 Btuh
Infiltration	Type	ACH	Volume(cuft)	Wall Ratio	CFM=			Load
	Natural	0.50	29680	1.00	247.3			10019 Btuh
Duct load	Average sealed, R6.0, Supply(Att), Return(Att) (DLM of 0.199)							8374 Btuh
All Zones	Sensible Subtotal All Zones							50446 Btuh

Manual J Winter Calculations

Residential Load - Component Details (continued)

Satbir Talwar
506 NW Fat Cat Court
Lake City, FL 32055-

Project Title:
Talwar Residence
Building Type: User

4/20/2011

WHOLE HOUSE TOTALS

Totals for Heating	Subtotal Sensible Heat Loss	50446 Btuh
	Ventilation Sensible Heat Loss	0 Btuh
	Total Heat Loss	50446 Btuh

EQUIPMENT

1. Electric Heat Pump	RUUD #APPB-048JAZ	48000 Btuh
-----------------------	-------------------	------------

Key: Window types - NFRC (Requires U-Factor and Shading coefficient(SHGC) of glass as numerical values)
or - Glass as 'Clear' or 'Tint' (Uses U-Factor and SHGC defaults)

U - (Window U-Factor)

HTM - (ManualJ Heat Transfer Multiplier)



Version 8

System Sizing Calculations - Summer

Residential Load - Whole House Component Details

Satbir Talwar
506 NW Fat Cat Court
Lake City, FL 32055-

Project Title:
Talwar Residence

4/20/2011

Reference City: Gainesville, FL

Temperature Difference: 17.0F(MJ8 99%)

Humidity difference: 54gr.

Component Loads for Whole House

Window	Type*						Overhang		Window Area(sqft)			HTM		Load
	Panes	SHGC	U	InSh	IS	Ornt	Len	Hgt	Gross	Shaded	Unshaded	Shaded	Unshaded	
1	1 NFRC	0.60, 0.55	B-L	No	N		1.5ft	1.5ft	30.0	0.0	30.0	16	16	466 Btuh
2	1 NFRC	0.60, 0.55	B-L	No	N		1.5ft	1.5ft	30.0	0.0	30.0	16	16	466 Btuh
3	1 NFRC	0.60, 0.55	B-L	No	S		1.5ft	1.5ft	30.0	30.0	0.0	16	20	466 Btuh
4	1 NFRC	0.60, 0.55	B-L	No	S		1.5ft	1.5ft	6.0	6.0	0.0	16	20	93 Btuh
5	1 NFRC	0.60, 0.55	B-L	No	E		1.5ft	1.5ft	50.2	0.0	50.2	16	49	2451 Btuh
6	1 NFRC	0.60, 0.55	B-L	No	E		1.5ft	1.5ft	36.0	0.0	36.0	16	49	1758 Btuh
7	1 NFRC	0.60, 0.55	B-L	No	E		5.0ft	1.5ft	36.0	15.9	20.1	16	49	1229 Btuh
8	1 NFRC	0.75, 1.30	B-L	No	W		1.5ft	1.5ft	60.0	0.0	60.0	28	59	3515 Btuh
	Window Total								278 (sqft)					10444 Btuh
Walls	Type		U-Value		R-Value		Area(sqft)		HTM		Load			
					Cav/Sheath									
1	Frame - Wood - Ext		0.09		13.0/0.0		524.0		2.1		1093 Btuh			
2	Frame - Wood - Ext		0.09		13.0/0.0		388.0		2.1		809 Btuh			
3	Frame - Wood - Ext		0.09		13.0/0.0		429.7		2.1		896 Btuh			
4	Frame - Wood - Ext		0.09		13.0/0.0		456.0		2.1		951 Btuh			
	Wall Total						1798 (sqft)					3750 Btuh		
Doors	Type		Area (sqft)		HTM		Load							
1	Wood - Exterior		32.1		12.9		414 Btuh							
2	Wood - Exterior		34.0		12.9		438 Btuh							
3	Wood - Exterior		34.0		12.9		438 Btuh							
	Door Total						100 (sqft)					1289 Btuh		
Ceilings	Type/Color/Surface		U-Value		R-Value		Area(sqft)		HTM		Load			
1	Vented Attic/Light/Shingle		0.032		30.0/0.0		3710.0		1.34		4962 Btuh			
	Ceiling Total						3710 (sqft)					4962 Btuh		
Floors	Type		R-Value		Size		HTM		Load					
1	Slab On Grade		0.0		3710 (ft-perimeter)		0.0		0 Btuh					
	Floor Total						3710.0 (sqft)					0 Btuh		
	Envelope Subtotal:											20446 Btuh		
Infiltration	Type		ACH		Volume(cuft)		Wall Ratio		CFM=		Load			
	SensibleNatural		0.40		29680		1798		247.3		3683 Btuh			
Internal gain	Occupants		Btuh/occupant		Appliance		Load							
	7		X 230 +		2400		4010 Btuh							
	Sensible Envelope Load:											28139 Btuh		
Duct load	Average sealed, Supply(R6.0-Attic), Return(R6.0-Attic)								(DGM of 0.320)		8997 Btuh			
	Sensible Load All Zones											37136 Btuh		

Manual J Summer Calculations

Residential Load - Component Details (continued)

Satbir Talwar
506 NW Fat Cat Court
Lake City, FL 32055-

Project Title:
Talwar Residence

Climate: FL_GAINESVILLE_REGIONAL_A

4/20/2011

WHOLE HOUSE TOTALS

Whole House Totals for Cooling	Sensible Envelope Load All Zones	28139 Btuh
	Sensible Duct Load	8997 Btuh
	Total Sensible Zone Loads	37136 Btuh
	Sensible ventilation	0 Btuh
	Blower	0 Btuh
	Total sensible gain	37136 Btuh
	Latent infiltration gain (for 54 gr. humidity difference)	7231 Btuh
	Latent ventilation gain	0 Btuh
	Latent duct gain	2312 Btuh
	Latent occupant gain (7 people @ 200 Btuh per person)	1400 Btuh
	Latent other gain	0 Btuh
	Latent total gain	10943 Btuh
	TOTAL GAIN	48079 Btuh

EQUIPMENT

1. Central Unit	RUUD #UHLA-HM4821JA	48000 Btuh
-----------------	---------------------	------------

*Key: Window types (Panels - Number and type of panes of glass)

(SHGC - Shading coefficient of glass as SHGC numerical value)

(U - Window U-Factor)

(InSh - Interior shading device: none(No), Blinds(B), Draperies(D) or Roller Shades(R))

- For Blinds: Assume medium color, half closed

For Draperies: Assume medium weave, half closed

For Roller shades: Assume translucent, half closed

(IS - Insect screen: none(N), Full(F) or Half(½))

(Ornt - compass orientation)



Version 8

ENERGY PERFORMANCE LEVEL (EPL) DISPLAY CARD

ESTIMATED ENERGY PERFORMANCE INDEX* = 77

The lower the EnergyPerformance Index, the more efficient the home.

506 NW Fat Cat Court, Lake City, FL, 32055-

1. New construction or existing	Addition	9. Wall Types	Insulation	Area
2. Single family or multiple family	Single-family	a. Frame - Wood, Exterior	R=13.0	2176.00 ft ²
3. Number of units, if multiple family	1	b. N/A	R=	ft ²
4. Number of Bedrooms	6	c. N/A	R=	ft ²
5. Is this a worst case?	No	d. N/A	R=	ft ²
6. Conditioned floor area (ft ²)	3710	10. Ceiling Types	Insulation	Area
7. Windows**	Description	a. Under Attic (Vented)	R=30.0	3710.00 ft ²
a. U-Factor:	Sgl, U=0.55	b. N/A	R=	ft ²
SHGC:	SHGC=0.60	c. N/A	R=	ft ²
b. U-Factor:	Sgl, U=1.30	11. Ducts -		
SHGC:	SHGC=0.75	a. Sup: Attic Ret: Attic AH: Interior Sup. R= 6, 742 ft ²		
c. U-Factor:	N/A	12. Cooling systems - Existing/confirmed efficiency		
SHGC:		a. Central Unit	Cap: N/A	
d. U-Factor:	N/A		SEER: 14	
SHGC:		13. Heating systems - Existing/confirmed efficiency		
e. U-Factor:	N/A	a. Electric Heat Pump	Cap: N/A	
SHGC:			HSPF: 7.7	
8. Floor Types	Insulation	Area		
a. Slab-On-Grade Edge Insulation	R=0.0	3710.00 ft ²		
b. N/A	R=	ft ²		
c. N/A	R=	ft ²		
		14. Hot water systems -		
		a. Electric	Cap: 40 gallons	
			EF: 0.92	
		b. Conservation features		
		None		
		15. Credits		CV, Pstat

I certify that this home has complied with the Florida Energy Efficiency Code for Building Construction through the above energy saving features which will be installed (or exceeded) in this home before final inspection. Otherwise, a new EPL Display Card will be completed based on installed Code compliant features.

Builder Signature: _____ Date: _____

Address of New Home: _____ City/FL Zip: _____



*Note: The home's estimated Energy Performance Index is only available through the EnergyGauge USA - FlaRes2008 computer program. This is not a Building Energy Rating. If your Index is below 100, your home may qualify for incentives if you obtain a Florida Energy Gauge Rating. Contact the Energy Gauge Hotline at (321) 638-1492 or see the Energy Gauge web site at energygauge.com for information and a list of certified Raters. For information about Florida's Energy Efficiency Code for Building Construction, contact the Department of Community Affairs at (850) 487-1824.

**Label required by Section 13-104.4.5 of the Florida Building Code, Building, or Section B2.1.1 of Appendix G of the Florida Building Code, Residential, if not DEFAULT.

Residential System Sizing Calculation

Summary

Satbir Talwar
506 NW Fat Cat Court
Lake City, FL 32055-

Project Title:
Talwar Residence

4/20/2011

Location for weather data: Gainesville, FL - Defaults: Latitude(29.7) Altitude(152 ft.) Temp Range(M)			
Humidity data: Interior RH (50%) Outdoor wet bulb (77F) Humidity difference(54gr.)			
Winter design temperature(MJ8 99%)	33 F	Summer design temperature(MJ8 99%)	92 F
Winter setpoint	70 F	Summer setpoint	75 F
Winter temperature difference	37 F	Summer temperature difference	17 F
Total heating load calculation	50446 Btuh	Total cooling load calculation	48079 Btuh
Submitted heating capacity	% of calc Btuh	Submitted cooling capacity	% of calc Btuh
Total (Electric Heat Pump)	95.2 48000	Sensible (SHR = 0.75)	96.9 36000
Heat Pump + Auxiliary(0.0kW)	95.2 48000	Latent	109.7 12000
		Total (Electric Heat Pump)	99.8 48000

WINTER CALCULATIONS

Winter Heating Load (for 3710 sqft)

Load component		Load	
Window total	278 sqft	7326	Btuh
Wall total	1798 sqft	5904	Btuh
Door total	100 sqft	1704	Btuh
Ceiling total	3710 sqft	4372	Btuh
Floor total	3710 sqft	12749	Btuh
Infiltration	247 cfm	10019	Btuh
Duct loss		8374	Btuh
Subtotal		50446	Btuh
Ventilation	0 cfm	0	Btuh
TOTAL HEAT LOSS		50446	Btuh

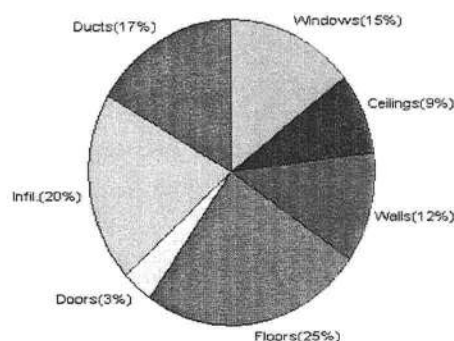

SUMMER CALCULATIONS

Summer Cooling Load (for 3710 sqft)

Load component		Load	
Window total	278 sqft	10444	Btuh
Wall total	1798 sqft	3750	Btuh
Door total	100 sqft	1289	Btuh
Ceiling total	3710 sqft	4962	Btuh
Floor total		0	Btuh
Infiltration	198 cfm	3683	Btuh
Internal gain		4010	Btuh
Duct gain		8997	Btuh
Sens. Ventilation	0 cfm	0	Btuh
Blower Load		0	Btuh
Total sensible gain		37136	Btuh
Latent gain(ducts)		2312	Btuh
Latent gain(infiltration)		7231	Btuh
Latent gain(ventilation)		0	Btuh
Latent gain(internal/occupants/other)		1400	Btuh
Total latent gain		10943	Btuh
TOTAL HEAT GAIN		48079	Btuh

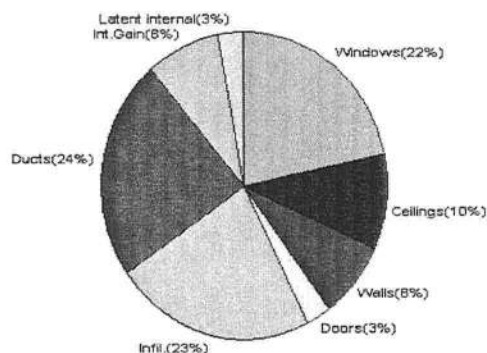

8th Edition

EnergyGauge® System Sizing

PREPARED BY: _____

DATE: _____

PRODUCT APPROVAL SPECIFICATION SHEET

Location: 506 NW Fat Cat Court **Project Name:** Talwar Addition

As required by Florida Statute 553.842 and Florida Administrative Code 9B-72, please provide the information and the product approval number(s) on the building components listed below if they will be utilized on the construction project for which you are applying for a building permit on or after April 1, 2004. We recommend you contact your local product supplier should you not know the product approval number for any of the applicable listed products. More information about statewide product approval can be obtained at www.floridabuilding.org

Category/Subcategory	Manufacturer	Product Description	Approval Number(s)
A. EXTERIOR DOORS			
1. Swinging	Therma-Tru	Insulated door	8838.1
2. Sliding			
3. Sectional			
4. Roll up			
5. Automatic			
6. Other			
B. WINDOWS			
1. Single hung	PGT Ind.	SH 600	239.5
2. Horizontal Slider			
3. Casement			
4. Double Hung			
5. Fixed			
6. Awning			
7. Pass-through			
8. Projected			
9. Mullion			
10. Wind Breaker			
11. Dual Action			
12. Other			
C. PANEL WALL			
1. Siding			
2. Soffits			
3. EIFS			
4. Storefronts			
5. Curtain walls			
6. Wall louver			
7. Glass block			
8. Membrane			
9. Greenhouse			
10. Other			
D. ROOFING PRODUCTS			
1. Asphalt Shingles			
2. Underlayments			
3. Roofing Fasteners			
4. Non-structural Metal Rf			
5. Built-Up Roofing			
6. Modified Bitumen			
7. Single Ply Roofing Sys			
8. Roofing Tiles			
9. Roofing Insulation			
10. Waterproofing			
11. Wood shingles /shakes			
12. Roofing Slate			



Category/Subcategory (cont.)	Manufacturer	Product Description	Approval Number(s)
13. Liquid Applied Roof Sys			
14. Cements-Adhesives – Coatings			
15. Roof Tile Adhesive			
16. Spray Applied Polyurethane Roof			
17. Other			
E. SHUTTERS			
1. Accordion			
2. Bahama			
3. Storm Panels			
4. Colonial			
5. Roll-up			
6. Equipment			
7. Others			
F. SKYLIGHTS			
1. Skylight			
2. Other			
G. STRUCTURAL COMPONENTS			
1. Wood connector/anchor			
2. Truss plates			
3. Engineered lumber			
4. Railing			
5. Coolers-freezers			
6. Concrete Admixtures			
7. Material			
8. Insulation Forms			
9. Plastics			
10. Deck-Roof			
11. Wall			
12. Sheds			
13. Other			
H. NEW EXTERIOR ENVELOPE PRODUCTS			
1.			
2.			

The products listed below did not demonstrate product approval at plan review. I understand that at the time of inspection of these products, the following information must be available to the inspector on the jobsite; 1) copy of the product approval, 2) the performance characteristics which the product was tested and certified to comply with, 3) copy of the applicable manufacturers installation requirements.

I understand these products may have to be removed if approval cannot be demonstrated during inspection.

Contractor or Contractor's Authorized Agent Signature

Print Name

Date

Location

Columbia County Building Permit Application

For Office Use Only		Application # <u>1105-14</u>	Date Received <u>5/6</u>	By <u>JW</u>	Permit # <u>29434</u>
Zoning Official <u>BZR</u>	Date <u>2.05.11</u>	Flood Zone <u>AandX</u>	Land Use <u>A-3</u>	Zoning <u>A-3</u>	
FEMA Map # <u>N/A</u>	Elevation <u>N/A</u>	MFE <u>N/A</u>	River <u>N/A</u>	Plans Examiner <u>JG</u>	Date <u>5-11-11</u>
Comments <u>Addition appears to be located in Zone X. Does not exceed 50% of Value of Structure</u>					
<input type="checkbox"/> NOC <input type="checkbox"/> EH <input type="checkbox"/> Deed or PA <input type="checkbox"/> Site Plan <input type="checkbox"/> State Road Info <input type="checkbox"/> Well letter <input checked="" type="checkbox"/> 911 Sheet <input type="checkbox"/> Parent Parcel # _____					
<input type="checkbox"/> Dev Permit # _____ <input type="checkbox"/> In Floodway <input checked="" type="checkbox"/> Letter of Auth. from Contractor <input type="checkbox"/> F W Comp. letter					
IMPACT FEES: EMS _____		Fire _____	Corr _____	<input checked="" type="checkbox"/> Sub VF Form	
Road/Code _____		School <u>Addition to Existing dwelling</u>	TOTAL (Suspended) _____		<input checked="" type="checkbox"/> App Fee Paid

Septic Permit No. -11-0209-*RELEASED -/resdyt* Fax _____

Name Authorized Person Signing Permit Satbir Talwar Phone 904-304-3093

Address 506 NW Fat Cat Court Lake City, FL

Owners Name Satbir Talwar Phone 904-304-3093

911 Address 506 NW Fat Cat Court Lake City, FL 32055

Contractors Name N/A Phone _____

Address _____

Fee Simple Owner Name & Address N/A

Bonding Co. Name & Address N/A

Architect/Engineer Name & Address William H. Freeman 128 SW Nassau St Lake City, FL

Mortgage Lenders Name & Address N/A

Circle the correct power company - FL Power & Light - Clay Elec. - Suwannee Valley Elec. - Progress Energy

Property ID Number 29-38-16-02384-000 Estimated Cost of Construction 5000.

Subdivision Name _____ Lot _____ Block _____ Unit _____ Phase _____

Driving Directions W on US 90 approximately 7 miles; turn Right onto Fat Cat Court, approx 1/4 on the R.

Number of Existing Dwellings on Property 1

Construction of 525 sq. ft. addition Total Acreage 8.770 Lot Size _____

Do you need a - Culvert Permit or Culvert Waiver or Have an Existing Drive Total Building Height 8'

Actual Distance of Structure from Property Lines - Front 69' Side 150' Side 116' Rear 72'

Number of Stories 1 Heated Floor Area 525 Total Floor Area 525 Roof Pitch 4/12

Application is hereby made to obtain a permit to do work and installations as indicated. I certify that no work or installation has commenced prior to the issuance of a permit and that all work be performed to meet the standards of all laws regulating construction in this jurisdiction. **CODE:** Florida Building Code 2007 with 2009 Supplements and the 2008 National Electrical Code. Page 1 of 2 (Both Pages must be submitted together.) Revised 1-11

"JW" spoke w/ Wm Freeman 5-14-11 re: "VF" needed for Catfish construction

Columbia County Building Permit Application

TIME LIMITATIONS OF APPLICATION : An application for a permit for any proposed work shall be deemed to have been abandoned 180 days after the date of filing, unless such application has been pursued in good faith or a permit has been issued; except that the building official is authorized to grant one or more extensions of time for additional periods not exceeding 90 days each. The extension shall be requested in writing and justifiable cause demonstrated.

TIME LIMITATIONS OF PERMITS: Every permit issued shall become invalid unless the work authorized by such permit is commenced within 180 days after its issuance, or if the work authorized by such permit is suspended or abandoned for a period of 180 days after the time work is commenced. A valid permit receives an approved inspection every 180 days. Work shall be considered not suspended, abandoned or invalid when the permit has received an approved inspection within 180 days of the previous approved inspection.

FLORIDA'S CONSTRUCTION LIEN LAW: Protect Yourself and Your Investment: According to Florida Law, those who work on your property or provide materials, and are not paid-in-full, have a right to enforce their claim for payment against your property. This claim is known as a construction lien. If your contractor fails to pay subcontractors or material suppliers or neglects to make other legally required payments, the people who are owed money may look to your property for payment, even if you have paid your contractor in full. This means if a lien is filed against your property, it could be sold against your will to pay for labor, materials or other services which your contractor may have failed to pay.

NOTICE OF RESPONSIBILITY TO BUILDING PERMITEE: **YOU ARE HEREBY NOTIFIED** as the recipient of a building permit from Columbia County, Florida, you will be held responsible to the County for any damage to sidewalks and/or road curbs and gutters, concrete features and structures, together with damage to drainage facilities, removal of sod, major changes to lot grades that result in ponding of water, or other damage to roadway and other public infrastructure facilities caused by you or your contractor, subcontractors, agents or representatives in the construction and/or improvement of the building and lot for which this permit is issued. No certificate of occupancy will be issued until all corrective work to these public infrastructures and facilities has been corrected.

WARNING TO OWNER: YOUR FAILURE TO RECORD A NOTICE OF COMMENCEMENT MAY RESULT IN YOU PAYING TWICE FOR IMPROVEMENTS TO YOUR PROPERTY. A NOTICE OF COMMENCEMENT MUST BE RECORDED AND POSTED ON THE JOB SITE BEFORE THE FIRST INSPECTION. IF YOU INTEND TO OBTAIN FINANCING, CONSULT WITH YOUR LENDER OR ATTORNEY BEFORE RECORDING YOUR NOTICE OF COMMENCEMENT.

OWNERS CERTIFICATION: I CERTIFY THAT ALL THE FOREGOING INFORMATION IS ACCURATE AND THAT ALL WORK WILL BE DONE IN COMPLIANCE WITH ALL APPLICABLE LAWS REGULATING CONSTRUCTION AND ZONING.

NOTICE TO OWNER: There are some properties that may have deed restrictions recorded upon them. These restrictions may limit or prohibit the work applied for in your building permit. You must verify if your property is encumbered by any restrictions or face possible litigation and or fines.

(Owners Must Sign All Applications Before Permit Issuance.)



Owners Signature

****OWNER BUILDERS MUST PERSONALLY APPEAR AND SIGN THE BUILDING PERMIT.**

CONTRACTORS AFFIDAVIT: By my signature I understand and agree that I have informed and provided this written statement to the owner of all the above written responsibilities in Columbia County for obtaining this Building Permit including all application and permit time limitations.

Contractor's Signature (Permitee)

Contractor's License Number _____
Columbia County
Competency Card Number _____

Affirmed under penalty of perjury to by the Contractor and subscribed before me this ____ day of _____ 20__.

Personally known _____ or Produced Identification _____

SEAL:

State of Florida Notary Signature (For the Contractor)

SUBCONTRACTOR VERIFICATION FORM

APPLICATION NUMBER _____ CONTRACTOR _____ PHONE _____

THIS FORM MUST BE SUBMITTED PRIOR TO THE ISSUANCE OF A PERMIT

In Columbia County one permit will cover all trades doing work at the permitted site. It is **REQUIRED** that we have records of the subcontractors who actually did the trade specific work under the permit. Per Florida Statute 440 and Ordinance 89-6, a contractor shall require all subcontractors to provide evidence of workers' compensation or exemption, general liability insurance and a valid Certificate of Competency license in Columbia County.

Any changes, the permitted contractor is responsible for the corrected form being submitted to this office prior to the start of that subcontractor beginning any work. Violations will result in stop work orders and/or fines.

<input checked="" type="checkbox"/> ELECTRICAL	Print Name: <u>David R. Hollingsworth</u> License #: <u>13012377 EK</u>	Signature: <u>[Signature]</u> Phone #: <u>886-753-5944</u>
<input checked="" type="checkbox"/> MECHANICAL/A/C	Print Name: <u>Satbir Talwar</u> License #:	Signature: <u>Satbir Talwar</u> Phone #: <u>904-304-3092</u>
<input checked="" type="checkbox"/> PLUMBING/GAS 715	Print Name: <u>Cozy Bowers</u> License #: <u>CFC1427145</u>	Signature: <u>[Signature]</u> Phone #: <u>386 623-0509</u>
ROOFING	Print Name: _____ License #: _____	Signature: _____ Phone #: _____
SHEET METAL	Print Name: _____ License #: _____	Signature: _____ Phone #: _____
FIRE SYSTEM/SPRINKLER	Print Name: _____ License #: _____	Signature: _____ Phone #: _____
SOLAR	Print Name: _____ License #: _____	Signature: _____ Phone #: _____

Specialty License	License Number	Sub-Contractors Printed Name	Sub-Contractors Signature
<input checked="" type="checkbox"/> MASON		<u>Satbir Talwar</u>	<u>Satbir Talwar</u>
<input checked="" type="checkbox"/> CONCRETE FINISHER			
<input checked="" type="checkbox"/> FRAMING			
<input checked="" type="checkbox"/> INSULATION			
<input checked="" type="checkbox"/> STUCCO			
<input checked="" type="checkbox"/> DRYWALL			
<input checked="" type="checkbox"/> PLASTER			
<input checked="" type="checkbox"/> CABINET INSTALLER			
<input checked="" type="checkbox"/> PAINTING			
ACOUSTICAL CEILING		<u>Satbir Talwar</u>	<u>Satbir Talwar</u>
GLASS			
CERAMIC TILE			
FLOOR COVERING			
ALUM/VINYL SIDING			
GARAGE DOOR			
METAL BLDG ERECTOR			

F. S. 440.103 Building permits; identification of minimum premium policy.--Every employer shall, as a condition to applying for and receiving a building permit, show proof and certify to the permit issuer that it has secured compensation for its employees under this chapter as provided in ss. 440.10 and 440.38, and shall be presented each time the employer applies for a building permit.



COLUMBIA COUNTY BUILDING DEPARTMENT

135 NE Hernando Ave., Suite B-21

Lake City, FL 32055

Office: 386-758-1008 Fax: 386-758-2160

OWNER BUILDER DISCLOSURE STATEMENT

I understand that state law requires construction to be done by a licensed contractor and have applied for an owner-builder permit under an exemption from the law. The exemption specifies that I, as the owner of the property listed, may act as my own contractor with certain restrictions even though I do not have a license.

I understand that building permits are not required to be signed by a property owner unless he or she is responsible for the construction and is not hiring a licensed contractor to assume responsibility.

I understand that, as an owner-builder, I am the responsible party of record on a permit. I understand that I may protect myself from potential financial risk by hiring a licensed contractor and having the permit filed in his or her name instead of my own name. I also understand that a contractor is required by law to be licensed and bonded in Florida and to list his or her license numbers on permits and contracts.

I understand that I may build or improve a one-family or two-family residence or farm outbuilding. I may also build or improve a commercial building if the costs do not exceed \$75,000. The building or residence must be for my own use or occupancy. It may not be built or substantially improved for sale or lease. If a building or residence that I have built or substantially improved myself is sold or leased within 1 year after the construction is complete, the law will presume that I built or substantially improved it for sale or lease, which violates the exemption.

I understand that, as the owner-builder, I must provide direct, onsite supervision of the construction.

I understand that I may not hire an unlicensed person to act as my contractor or to supervise persons working on my building or residence. It is my responsibility to ensure that the persons whom I employ have the licenses required by law and by county or municipal ordinance.

I understand that it is frequent practice of unlicensed persons to have the property owner obtain an owner-builder permit that erroneously implies that the property owner is providing his or her own labor and materials. I, as an owner-builder, may be held liable and subjected to serious financial risk for any injuries sustained by an unlicensed person or his or her employees while working on my property. My homeowner's insurance may not provide coverage for those injuries. I am willfully acting as an owner-builder and am aware of the limits of my insurance coverage for injuries to workers on my property.

I understand that I may not delegate the responsibility for supervising work to a licensed contractor who is not licensed to perform the work being done. Any person working on my building who is not licensed must work under my direct supervision and must be employed by me, which means that I must comply with laws requiring the withholding of federal income tax and social security contributions under the Federal Insurance Contributions Act (FICA) and must provide workers' compensation for the employee. I understand that my failure to follow these laws may subject me to serious financial risk.

I agree that, as the party legally and financially responsible for this proposed construction activity, I will abide by all applicable laws and requirements that govern owner-builders as well as employers. I also understand that the construction must comply with all applicable laws, ordinances, building codes, and zoning regulations.

I understand that I may obtain more information regarding my obligations as an employer from the Internal Revenue Service, the United States Small Business Administration, the Florida Department of Financial Services, and the Florida Department of Revenue. I also understand that I may contact the Florida Construction Industry Licensing Board at 850-487-1395 or Internet website address <http://www.myflorida.com/dbpr/pro/cilb/index.html> for more information about licensed contractors.

I am aware of, and consent to, an owner-builder building permit applied for in my name and understand that I am the party legally and financially responsible for the proposed construction activity at the following address:

506 NW Fat Cat Court

I agree to notify Columbia County Building Department immediately of any additions, deletions, or changes to any of the information that I have provided on this disclosure. Licensed contractors are regulated by laws designed to protect the public. If you contract with a person who does not have a license, the Construction Industry Licensing Board and Department of Business and Professional Regulation may be unable to assist you with any financial loss that you sustain as a result of a complaint. Your only remedy against an unlicensed contractor may be in civil court. It is also important for you to understand that, if an unlicensed contractor or employee of an individual or firm is injured while working on your property, you may be held liable for damages. If you obtain an owner-builder permit and wish to hire a licensed contractor, you will be responsible for verifying whether the contractor is properly licensed and the status of the contractor's workers' compensation coverage.

I understand that if I hire subcontractors they must be licensed for that type of work in Columbia County, ex: framing, stucco, masonry, and state registered builders. Registered Contractors must have a minimum of \$300,000.00 in General Liability insurance coverage and the proper workers' compensation. Specialty Contractors must have a minimum of \$100,000.00 in General Liability insurance coverage and the proper workers' compensation coverage.

Before a building permit can be issued, this disclosure statement must be completed and signed by the property owner and returned to Columbia County Building Department.

TYPE OF CONSTRUCTION

- () Single Family Dwelling () Two-Family Residence () Farm Outbuilding
(☒) Addition, Alteration, Modification or other Improvement
() Commercial, Cost of Construction _____ Construction of _____
() Other _____

I, Satbir Talwar, have been advised of the above disclosure statement for exemption from contractor licensing as an owner/builder. I agree to comply with all requirements provided for in Florida Statutes allowing this exception for the construction permitted by Columbia County Building Permit.

Satbir G. Talwar 04/13/2011
Owner Builder Signature Date

NOTARY OF OWNER BUILDER SIGNATURE

The above signer is personally known to me or produced identification drivers license

Notary Signature Debbie A. Motes Date 4-13-11

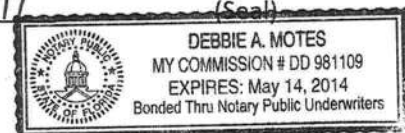

FOR BUILDING DEPARTMENT USE ONLY

I hereby certify that the above listed owner builder has been given notice of the restriction stated above.

Building Official/Representative Daniel L. L...

Prepared by and return to:

Janet Toro
Kahane & Associates, P.A.
8201 Peters Road, Suite 3000
Plantation, FL 33324

File Number: 09-08692

Loan Number: [REDACTED]

Consideration: \$110,000.00

Inst: 201012020228 Date: 12/20/2010 Time: 12:27 PM

Doc Stamp-Deed 770.00

DC: P DeWitt Cason, Columbia County Page 1 of 3 B: 1206 P: 2108

(space above this line for recording data)

Special Warranty Deed

This Special Warranty Deed made this 10 day of December, 2010, between Deutsche Bank National Trust Company, as Trustee of the IndyMac INDX Mortgage Loan Trust 2007-AR1, Mortgage Pass-Through Certificates Series 2007-AR1 under the Pooling and Servicing Agreement dated June 1, 2007 whose post office address is 460 Sierra Madre Villa Avenue, Suite 101, Pasadena, CA 91107, grantor, and Satbir Talwar and Simarpreet Talwar, husband and wife whose post office address is 506 NW Fat Cat Court, Lake City, FL 32055, grantee:

(Whenever used herein the terms grantor and grantee include all the parties to this instrument and the heirs, legal representatives, and assigns of individuals, and the successors and assigns of corporations, trusts and trustees)

Witnesseth, that said grantor, for and in consideration of the sum of TEN AND NO/100 DOLLARS (\$10.00) and other good and valuable considerations to said grantor in hand paid by said grantee, the receipt whereof is hereby acknowledged, has granted, bargained, and sold to the said grantee, and grantee's heirs and assigns forever, the following described land, situate, lying and being in Columbia County, Florida, to-wit:

SEE EXHIBIT "A" ATTACHED HERETO AND MADE A PART HEREOF.

Parcel Identification Number: 29-3S-16-02384-000

Together with all the tenements, hereditaments and appurtenances thereto belonging or in anywise appertaining.

To Have and to Hold, the same in fee simple forever.

And the grantor hereby covenants with said grantee that the grantor is lawfully seized of said land in fee simple; that the grantor has good right and lawful authority to sell and convey said land; that the grantor hereby fully warrants the title to said land and will defend the same against the lawful claims of all persons claiming by, through or under grantors.

In Witness Whereof, grantor has hereunto set grantor's hand and seal the day and year first above written.

Signed, sealed and delivered in our presence:

Witness Name:

~~Josie Salazar~~

Witness Name:

Meredith Grower

Deutsche Bank National Trust Company, as Trustee of the IndyMac INDX Mortgage Loan Trust 2007-AR1, Mortgage Pass-Through Certificates Series 2007-AR1 under the Pooling and Servicing Agreement dated June 1, 2007, by OneWest Bank, FSB, Attorney in Fact

By:

Louise Chavez
AVP

State of: Texas
County of: Travis

The foregoing instrument was acknowledged before me this 10 day of **December, 2010**, by

Louise Chavez
AVP

_____ of OneWest Bank, FSB, Attorney in Fact for Deutsche Bank National Trust Company, as Trustee of the IndyMac INDX Mortgage Loan Trust 2007-AR1, Mortgage Pass-Through Certificates Series 2007-AR1 under the Pooling and Servicing Agreement dated June 1, 2007, who (☒) is personally known to me or (☐) has produced _____ as identification.



~~Notary Public~~

Printed Name: _____

My Commission Expires: _____

STATE OF FLORIDA
DEPARTMENT OF HEALTH
APPLICATION FOR ONSITE SEWAGE DISPOSAL SYSTEM CONSTRUCTION PERMIT

Permit Application Number 11-0009E

Handwritten signature

PART II - SITEPLAN

Scale: 1 inch = 40 feet.

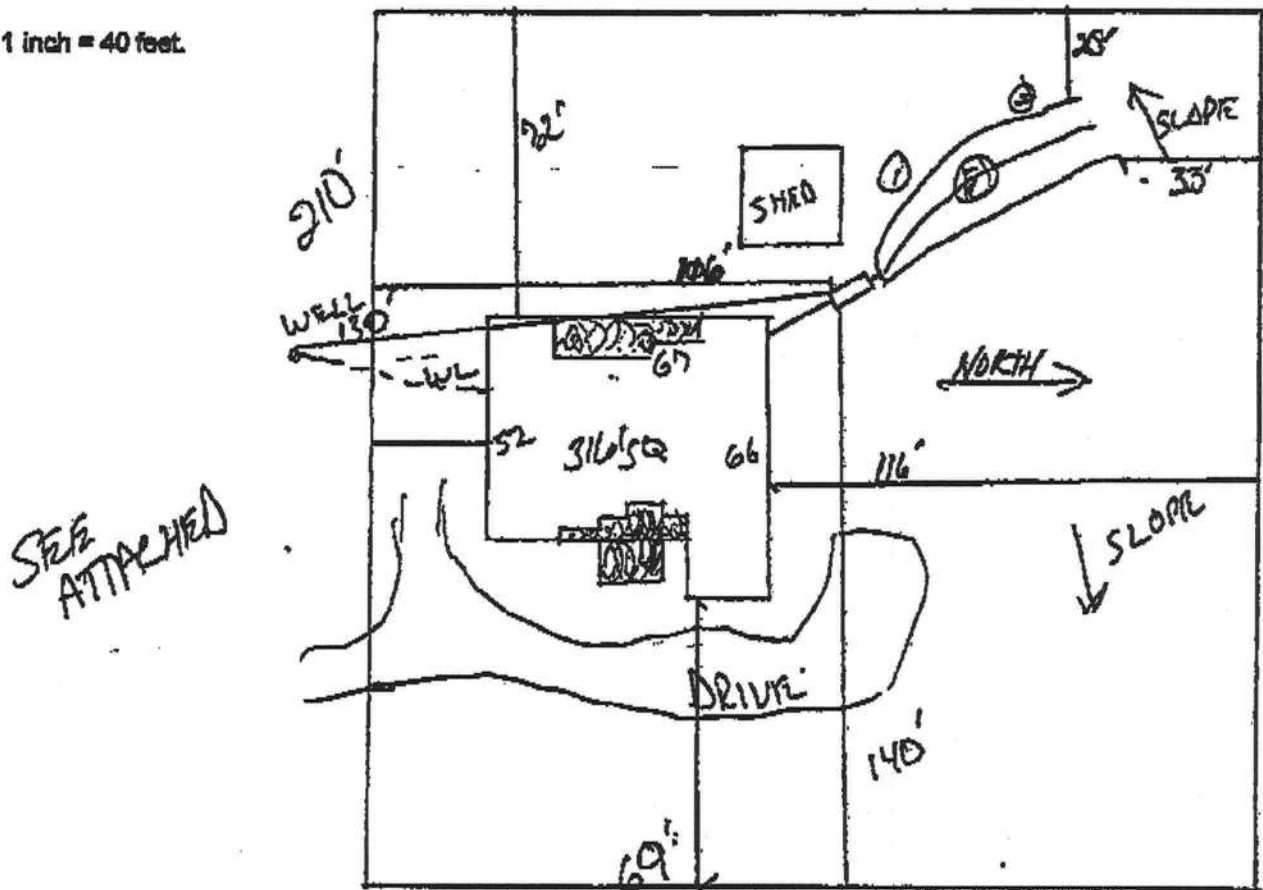

Notes:

1 of 8.77 Acres

Site Plan submitted by:

Flight A Summary

Not Approved

MASTER CONTRACTOR

Date: 5/6/11

County Health Department

ALL CHANGES MUST BE APPROVED BY THE COUNTY HEALTH DEPARTMENT

OH 4015, 05/08 (Supersedes previous editions which may not be used) Incorporated: 645-6.001, FAC
(Stock Number: 6744-002-4015-6)

Page 2 of 4



STATE OF FLORIDA
DEPARTMENT OF HEALTH
ONSITE SEWAGE TREATMENT AND DISPOSAL
SYSTEM
APPLICATION FOR CONSTRUCTION PERMIT

11-02095
PERMIT NO. 1003413
DATE PAID: 4/25/11
FEE PAID: 168.00
RECEIPT #: 15912726

APPLICATION FOR:

[] New System [X] Existing System [] Holding Tank [] Innovative
[] Repair [] Abandonment [] Temporary []

APPLICANT: Satbir Talwar

AGENT: _____

TELEPHONE: 904-304-3093

MAILING ADDRESS: 506 NW Fat Cat Court

TO BE COMPLETED BY APPLICANT OR APPLICANT'S AUTHORIZED AGENT. SYSTEMS MUST BE CONSTRUCTED BY A PERSON LICENSED PURSUANT TO 489.105(3) (m) OR 489.552, FLORIDA STATUTES. IT IS THE APPLICANT'S RESPONSIBILITY TO PROVIDE DOCUMENTATION OF THE DATE THE LOT WAS CREATED OR PLATTED (MM/DD/YY) IF REQUESTING CONSIDERATION OF STATUTORY GRANDFATHER PROVISIONS.

PROPERTY INFORMATION

LOT: _____ BLOCK: _____ SUBDIVISION: _____ PLATTED: _____

PROPERTY ID #: 29-38-16-02384004 ZONING: _____ 1/M OR EQUIVALENT: [Y / N]

PROPERTY SIZE: 8.770 ACRES WATER SUPPLY: [] PRIVATE PUBLIC [] <=2000GPD [] >2000GPD

IS SEWER AVAILABLE AS PER 381.0065, FS? [Y / N] DISTANCE TO SEWER: _____ FT

PROPERTY ADDRESS: 506 NW Fat Cat Court

DIRECTIONS TO PROPERTY: 7 miles W on US 90 - Right on Fat Cat Court

BUILDING INFORMATION

[X] RESIDENTIAL [] COMMERCIAL

Unit No	Type of Establishment	No. of Bedrooms	Building Area Sqft	Commercial/Institutional System Design Table 1, Chapter 64E-5, FAC
---------	-----------------------	-----------------	--------------------	--

1	<u>Residence</u>	<u>5</u>	<u>3827</u>	<u>ORIGINAL ATTACHED</u>
2				
3				
4				

[] Floor/Equipment Drains [] Other (Specify) _____

SIGNATURE: Satbir Singh Talwar

DATE: 4-25-11

NOTICE OF COMMENCEMENT

Tax Parcel Identification Number:

29-38-16-02384-000

Clerk's Office Stamp

Inst. 201112006228 Date: 4/26/2011 Time: 2:17 PM
DC, P. DeWitt Cason, Columbia County Page 1 of 1 B:1213 P:1733

THE UNDERSIGNED hereby gives notice that improvements will be made to certain real property, and in accordance with Section 713.13 of the Florida Statutes, the following information is provided in this NOTICE OF COMMENCEMENT.

- Description of property (legal description): Part of Sect. 29 T3S, R16E
a) Street (job) Address: 506 NW Fat Cat Court; Lake City, FL
- General description of improvements: _____
- Owner Information
a) Name and address: Satbir Talwar 506 NW Fat Cat Court; Lake City, FL
b) Name and address of fee simple titleholder (if other than owner) _____
c) Interest in property _____
- Contractor Information
a) Name and address: Same as owner
b) Telephone No.: _____ Fax No. (Opt.) _____
- Surety Information
a) Name and address: N/A
b) Amount of Bond: _____
c) Telephone No.: _____ Fax No. (Opt.) _____
- Lender
a) Name and address: N/A
b) Phone No.: _____
- Identity of person within the State of Florida designated by owner upon whom notices or other documents may be served:
a) Name and address: _____
b) Telephone No.: _____ Fax No. (Opt.) _____
- In addition to himself, owner designates the following person to receive a copy of the Lienor's Notice as provided in Section 713.13(l)(b), Florida Statutes:
a) Name and address: _____
b) Telephone No.: _____ Fax No. (Opt.) _____
- Expiration date of Notice of Commencement (the expiration date is one year from the date of recording unless a different date is specified): _____

WARNING TO OWNER: ANY PAYMENTS MADE BY THE OWNER AFTER THE EXPIRATION OF THE NOTICE OF COMMENCEMENT ARE CONSIDERED IMPROPER PAYMENTS UNDER CHAPTER 713, PART I, SECTION 713.13, FLORIDA STATUTES, AND CAN RESULT IN YOUR PAYING TWICE FOR IMPROVEMENTS TO YOUR PROPERTY; A NOTICE OF COMMENCEMENT MUST BE RECORDED AND POSTED ON THE JOB SITE BEFORE THE FIRST INSPECTION. IF YOU INTEND TO OBTAIN FINANCING, CONSULT YOUR LENDER OR AN ATTORNEY BEFORE COMMENCING WORK OR RECORDING YOUR NOTICE OF COMMENCEMENT.

STATE OF FLORIDA
COUNTY OF COLUMBIA

10. Satbir Singh Talwar
Signature of Owner or Owner's Authorized Office/Director/Partner/Manager
Satbir Talwar
Printed Name

The foregoing instrument was acknowledged before me, a Florida Notary, this 13th day of April, 2011, by:
_____ as _____ (type of authority, e.g. officer, trustee, attorney
fact) for Satbir Talwar (name of party on behalf of whom instrument was executed).

Personally Known _____ OR Produced Identification ☒ Type drivers license

Notary Signature Debbie A. Motes Notary Stamp or Seal:

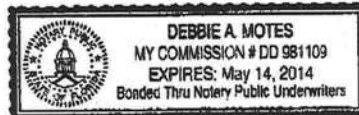

11. Verification pursuant to Section 92.525, Florida Statutes. Under penalties of perjury, I declare that I have read the foregoing and that the facts stated in it are true to the best of my knowledge and belief.

Satbir Singh Talwar
Signature of Natural Person Signing (in line #10 above.)

Columbia County Property Appraiser

DB Last Updated: 5/3/2011

2010 Tax Year

Tax Collector

Tax Estimator

Property Card

Parcel List Generator

Interactive GIS Map

Print

Parcel: 29-3S-16-02384-000

<< Next Lower Parcel

Next Higher Parcel >>

Search Result: 1 of 1

Owner & Property Info

Owner's Name	TALWAR SATBIR & SIMARPREET		
Mailing Address	506 NW FAT CAT COURT LAKE CITY, FL 32055		
Site Address	506 NW FAT CAT CT		
Use Desc. (code)	SINGLE FAM (000100)		
Tax District	3 (County)	Neighborhood	29316
Land Area	8.770 ACRES	Market Area	01
Description	NOTE: This description is not to be used as the Legal Description for this parcel in any legal transaction.		
NE1/4 OF NW1/4 OF SW1/4, EX 1.25 AC OFF N SIDE & BEG SW COR OF NE1/4 OF NW1/4 OF SW1/4 RUN W 38.99 FT, N 599.74 FT, E 37.75 FT, S 599.78 FT TO POB DESC ORB 782-2060 & 808-128, CT 1004-33, WD 1022-2111 EX 0.51 AC DESC ORB 1031-996 (WATER RIGHTS DEED ORB 1188- 358).CT 1194-1897			



Property & Assessment Values

2010 Certified Values		
Mkt Land Value	cnt: (0)	\$45,509.00
Ag Land Value	cnt: (2)	\$0.00
Building Value	cnt: (1)	\$230,193.00
XFOB Value	cnt: (6)	\$21,270.00
Total Appraised Value		\$296,972.00
Just Value		\$296,972.00
Class Value		\$0.00
Assessed Value		\$296,972.00
Exempt Value	(code: HX)	\$50,000.00
Total Taxable Value	Cnty: \$246,972 Other: \$246,972 Schl: \$271,972	

2011 Working Values

NOTE:
2011 Working Values are NOT certified values and therefore are subject to change before being finalized for ad valorem assessment purposes.

Show Working Values

Sales History

Show Similar Sales within 1/2 mile

Sale Date	OR Book/Page	OR Code	Vacant / Improved	Qualified Sale	Sale RCode	Sale Price
12/10/2010	1206/2108	WD	I	U	12	\$110,000.00
5/5/2010	1194/1897	CT	I	U	11	\$100.00
7/23/2004	1022/2111	WD	I	Q		\$360,000.00
12/17/2003	1004/33	CT	I	U	03	\$100.00
7/14/1995	808/128	WD	I	U	12	\$58,000.00
11/22/1993	782/2060	WD	V	U	34	\$0.00
1/1/1982	482/196	WD	I	Q		\$50,000.00

Building Characteristics

Bldg Item	Bldg Desc	Year Blt	Ext. Walls	Heated S.F.	Actual S.F.	Bldg Value
3	SINGLE FAM (000100)	1997	WD FR STUC (16)	3161	3673	\$98,108.00
Note: All S.F. calculations are based on exterior building dimensions.						

Extra Features & Out Buildings

Code	Desc	Year Blt	Value	Units	Dims	Condition (% Good)
0210	GARAGE U	0	\$10,080.00	0000504.000	21 x 24 x 0	(000.00)



1105-14

JOB DESCRIPTION: Fill in later
/: FREEMAN DESIGNS/TALWAR

JOB NO:
11-075

PAGE NO:
1 OF 1

(11-075--Fill in later FREEHAN DESIGNS/TALWAR --, ** - A)

Top chord 2x4 SP #2 Dense
Bot chord 2x4 SP #2 Dense
Webs 2x4 SP #3

110 mph wind, 15.00 ft mean hgt, ASCE 7-05, CLOSED bldg. Located
anywhere in roof, CAT II, EXP B, wind TC DL-5.0 psf, wind BC DL-5.0
psf. $I_w=1.00$ $G_{Cp1}(+/-)=0.18$

Roof overhang supports 2.00 psf soffit load.

Wind reactions based on MWFRS pressures.

Bottom chord checked for 10.00 psf non-concurrent live load.

Deflection meets L/240 live and L/180 total load.

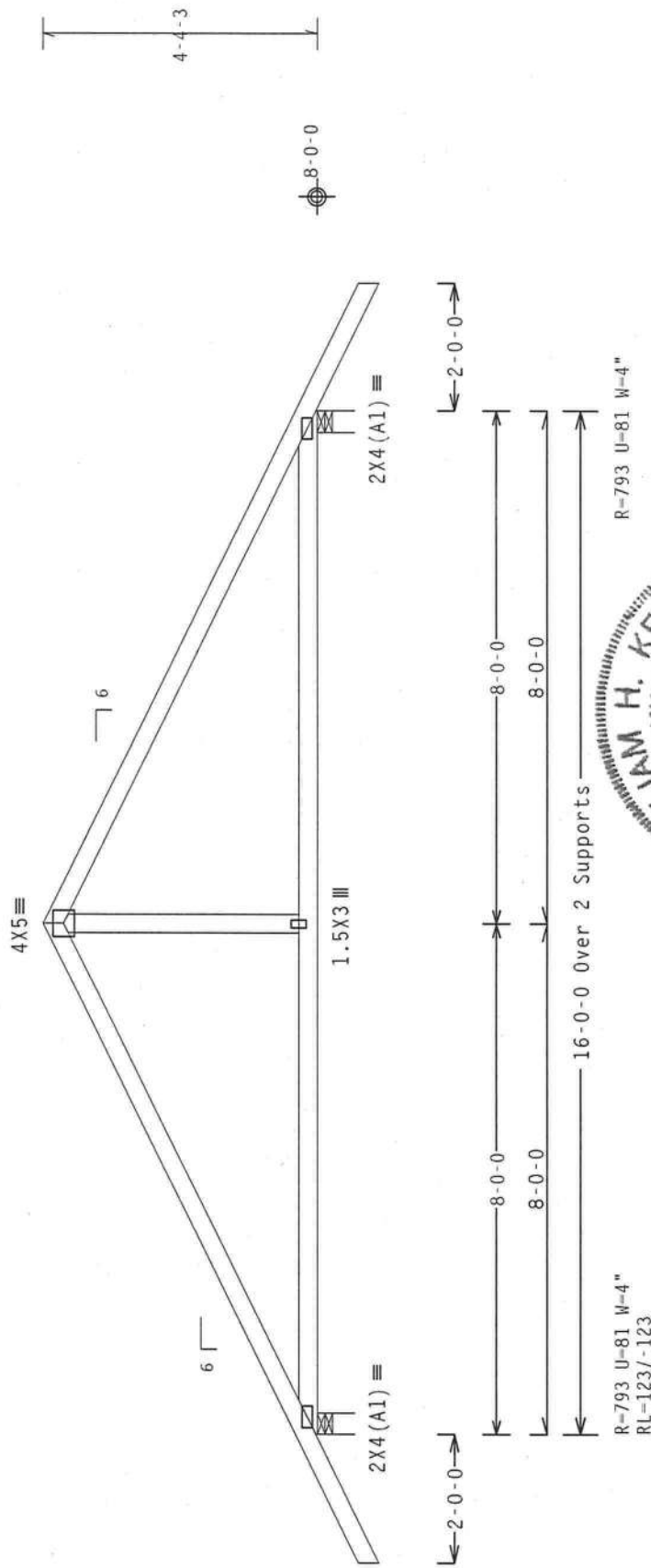

R-793 U-81 W-4"

RL-123/-123

PLT TYP. Wave

Design Crit: FBC2007Res/TPI-2002
FT/RT=10%(0%)/0(0%)

Scale = .375"/Ft.

 ALPINE iTW Building Components Group Inc. Haines City, FL 33844 FL COA #0 278	0TY: 4 FL / - 4 / - / R / -				TC LL 20.0 PSF	REF R487 - - 34757
					TC DL 10.0 PSF	DATE 04/15/11
					BC DL 10.0 PSF	DRW HCUR487 11105002
					BC LL 0.0 PSF	HC-ENG KD/AP *
					TOT.LD. 40.0 PSF	SEQN- 196879
					DUR.FAC. 1.25	JREF- 1UB4487_Z01
SPACING 24.0"						



****WARNING**** READ AND FOLLOW ALL NOTES ON THIS SHEET
****IMPORTANT**** FURNISH THIS DESIGN TO ALL COMPARTMENTS INCLUDING INSTALLERS.
Trusses require extreme care in fabricating, handling, shipping, installing and bracing. Refer to and follow the latest edition of BCSI (Building Component Safety Information, by IPI and BCSI) for safety practices prior to performing these functions. Installers shall provide temporary bracing per BCSI. Unless noted otherwise, top chords shall have properly attached structural sheathing and bottom chords shall have bracing installed per BCSI sections B3, B7 or B10, as applicable.
ITW Building Components Group, Inc. (ITWBCG) shall not be responsible for any deflections or any failure of the truss system. The truss manufacturer shall be responsible for the design, detailing, bracing of trusses. Apply plates to each face of truss and position as shown above and on details, unless noted otherwise. Refer to drawings 1604-2 for standard plate positions. A drawing or cover page listing this drawing, indicates acceptance of professional engineering responsibility solely for the design shown. The suitability and use of this design for any structure is the responsibility of the Building Designer per ANSI/TPI 1 sec.2. For more information see: www.itwbcg.com; www.tpiinst.org; www.bcsiindustry.com; www.itecusa.org

04/15/2011

	Top	Bot	Dense
chord	2x4	2x4	SP #2
chord	2x4	2x4	SP #2
webs	2x4	2x4	SP #3

110 mph wind, 15.00 ft mean hgt, ASCE 7-05, CLOSED bldg, Located anywhere in roof, CAT II, EXP B, wind TC DL=5.0 psf, wind BC DL=5.0 psf. $I_w=1.00$ GCp1 (+/-)=0.18

Roof overhang supports 2.00 psf soffit load.

Wind reactions based on MWFRS pressures:

In lieu of structural panels use purlins to brace all flat TC @ 24" OC.

#1 hip supports 7-0-0 jacks with no webs.

Deflection meets L/240 live and L/180 total load.

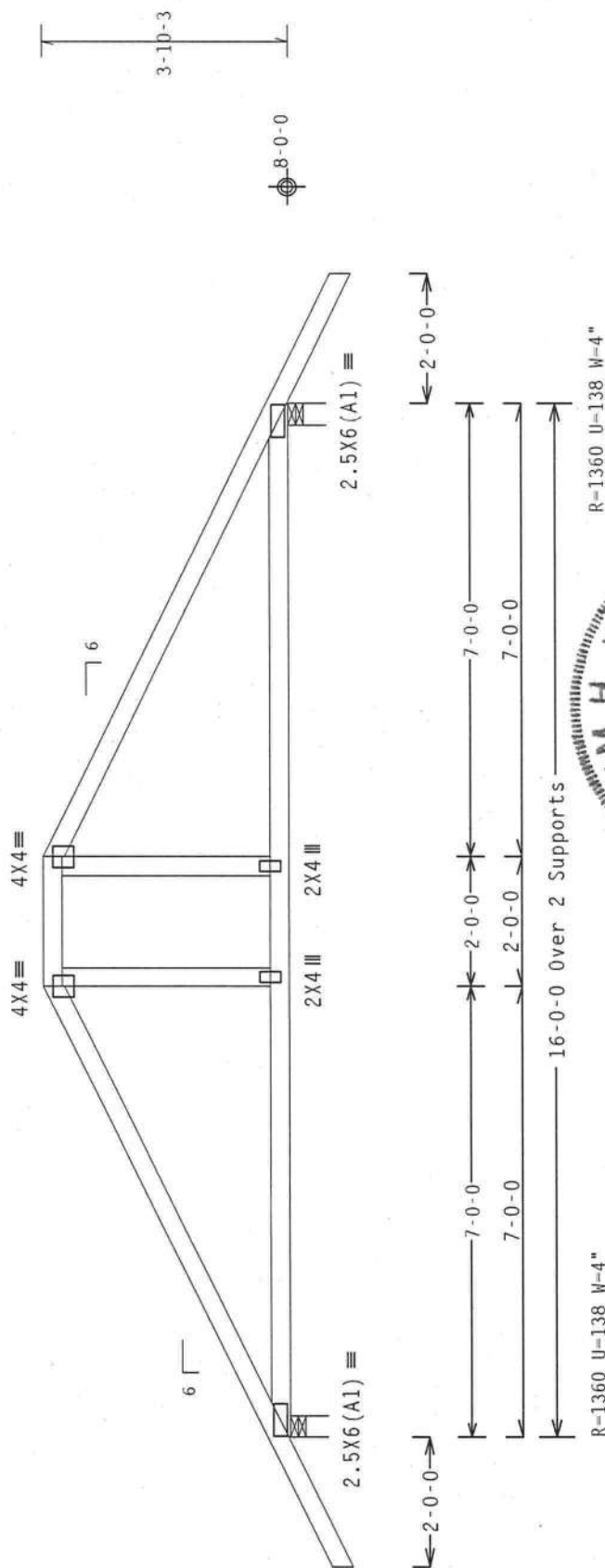

R-1360 U-138 W-4"

R=1360 U=138 W=4"

PLT TYP. Wave

Design Crit: FBC2007Res/TPI-2002/4777
FT/RT=10%(0%)/0(0%)

QTY:2 FL/-/4/-/-/R/-

Scale = .375" / Ft.

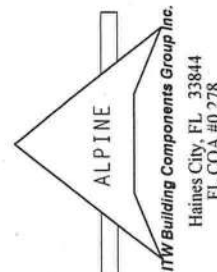

Haines City, FL 33844
FL COA #0278

04/15/2011

WARNING READ AND FOLLOW ALL NOTES ON THIS SHEET
FURNISH THIS DESIGN TO ALL CONTRACTORS INCLUDING INSTALLERS.

Trusses require extreme care in fabricating, handling, shipping, installing and bracing. To ensure proper installation and bracing, please follow the latest edition of BCSI Building Components, Inc.'s design and bracing manual. BCSI's design and bracing manual is available for purchase or can be downloaded from BCSI's website at www.bcsi.org. The design and bracing manual will have a properly attached rigid ceiling. Trusses shown for permanent lateral bracing will have bracing installed per BCSI sections B3, B7 or B10, as applicable.

[illegible]

	Top	chord	2x4	SP	#2	Dense
Bot	chord	2x6	SP	#2		
	webs	2x4	SP	#3		

1110 mph wind, 15.00 ft mean hgt., ASCE 7-05, CLOSED bldg. Located anywhere in roof, CAT II, EXP B, wind TC DL=5.0 psf, wind BC DL=5.0 psf. $I_w=1.00$ GCp1(+/-)=0.18

Wind reactions based on MWFRS pressures.

Roof overhang supports 2.00 psf soffit load.

Deflection meets L/240 live and L/180 total load.

IT IS THE RESPONSIBILITY OF THE BUILDING DESIGNER AND TRUSS FABRICATOR TO REVIEW THIS DWG PRIOR TO CUTTING LUMBER TO VERIFY THAT ALL DATA, INCLUDING DIMENSIONS AND LOADS, CONFORM TO THE ARCHITECTURAL PLANS/SPECIFICATIONS AND FABRICATOR'S TRUSS LAYOUT.

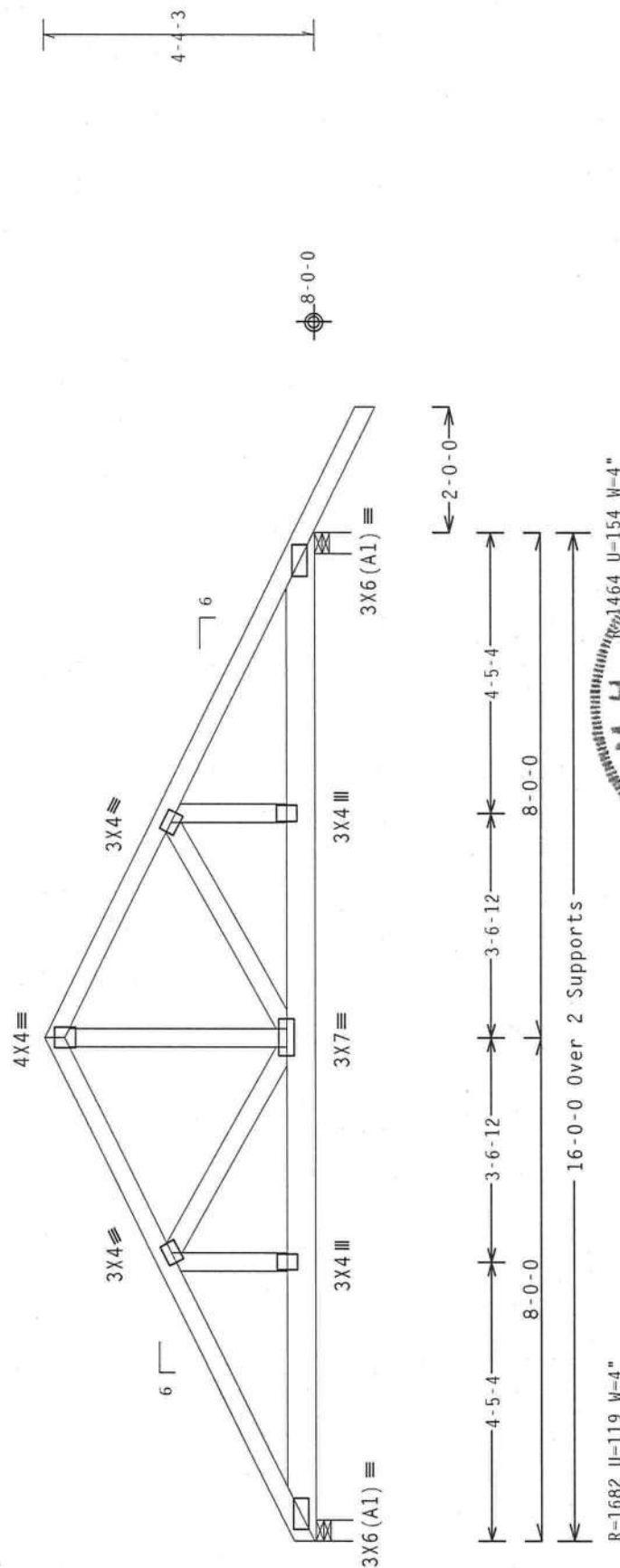

R=1682 U=119 W=4"

PLT TYP. Wave

Design Crit: FBC2007Res/TPI-2002
FT/RT=10%(0%) / 0(0%)

FT/RT=10% (0%) / 0 (0%)

QTY:1 FL/-/4/-/-/R/-/-

Scale = .375"/Ft.

WARNING READ AND FOLLOW ALL NOTES ON THIS SHEET!
FURNISH THIS DESIGN TO ALL CONTRACTORS INCLUDING INSTALLERS.

Trusses require extreme care in fabricating, handling, shipping, installing and bracing. Refer to and follow the latest edition of BCSI (Building Component Safety Information) by IPI and BCSI for safety characteristics prior to performing these functions. Installers shall provide temporary bracing per BCSI. Trusses shall have a properly attached rafter ceiling. Locations shown for permanent lateral bracing of webs shall have bracing installed per BCSI sections 83, 87 or 810, as applicable.

[illegible]

ALPINE
ITW Building Components Group Inc.
Haines City, FL 33844
FI COA #0 278

Haines City, FL 33844
FL CQA #0278

James City, FL 338
FL COA #0278

James City, FL 338
FL COA #0278

Top	chord	2x4	SP	#2	Dense
Bot	chord	2x4	SP	#2	Dense

110 mph wind, 15.00 ft mean hgt, ASCE 7-05, CLOSED bldg, not located within 4.50 ft from roof edge, CAT II, EXP B, wind TC DL=5.0 psf, wind BC DL=5.0 psf. $I_w=1.00$ GCpt (+/-)=0.18

Roof overhang supports 2.00 psf soffit load.

Wind reactions based on MWFRS pressures.

Bottom chord checked for 10.00 psf non-concurrent live load.

Deflection meets L/240 live and L/180 total load.

Provide (2) 16d common nails(0.162"x3.5"), toe nailed at Top chord.
Provide (2) 16d common nails(0.162"x3.5"), toe nailed at Bot chord.

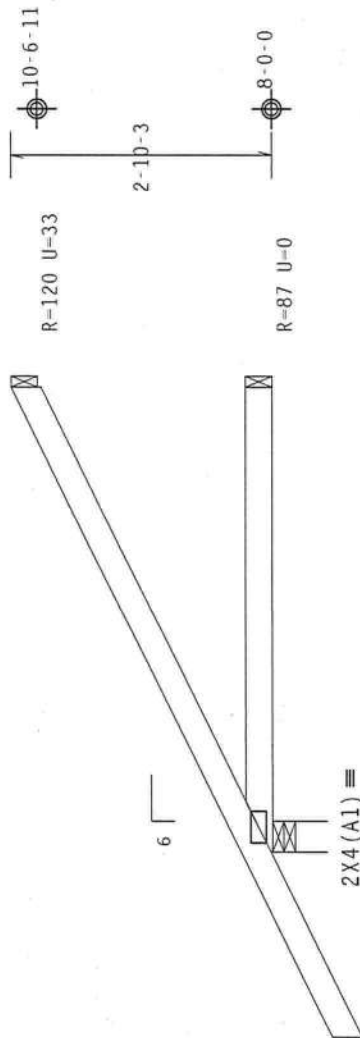

2-0-0

5-0-0 Over 3 Supports

R=377 H=34 W=4"

RL=80/-39

Design Crit: FBC2007Res/TPI-2002
 $FT/RT=10\%(0\%)/0(0\%)$

Scale = .5"/Ft.

QTY:8 FL/-/4/-/-/R/-/

11

9.05.03.0319

3C200/Res/IFI-2002
FT/RT=10%(0%) / 0.00

gn Crit.: Fl.

Des I

Wave

PITTY

*****IMPORTANT*****
WARNING READ AND FOLLOW ALL NOTES ON THIS SHEET
 FURNISH THIS DESIGN TO ALL CONTRACTORS INCLUDING INSTALLER

Trusses require extreme care in fabricating, handling, shipping, installing and bracing. To avoid the latest edition of BECI Building Component Safety Information, BCS-1, and to obtain the most current information on bracing, please contact the BECI office nearest you. The following information should be used as a guide only. The BECI office nearest you should be consulted for more detailed information. All bracing shall have a properly attached rigid ceiling. Locations shown for permanent lateral bracing of walls shall have bracing installed per BECI sections B3, B7 and B10, as applicable.

[illegible]

ALPINE
NTW Building Components Group Inc.
Haines City, FL 33844
FL COA #0 278

Haines City, FL 33844
FL COA #0278

(11-075--Fill in later FREEMAN DESIGNS/TALWAR -- ** - C.J3)

Top chord 2x4 SP #2 Dense
Bot chord 2x4 SP #2 Dense

Roof overhang supports 2.00 psf soffit load.

Bottom chord checked for 10.00 psf non-concurrent live load.

Provide (2) 16d common nails(0.162"x3.5"), toe nailed at Top chord.
Provide (2) 16d common nails(0.162"x3.5"), toe nailed at Bot chord.

Wind reactions based on MWFRS pressures.

Deflection meets L/240 live and L/180 total load.

110 mph wind, 15.00 ft mean hgt, ASCE 7-05, CLOSED bldg. Located anywhere in roof, CAT II, Exp B, wind TC DL=5.0 psf, wind BC DL=5.0 psf. $W=1.00$ GCp1(+/-)=0.18

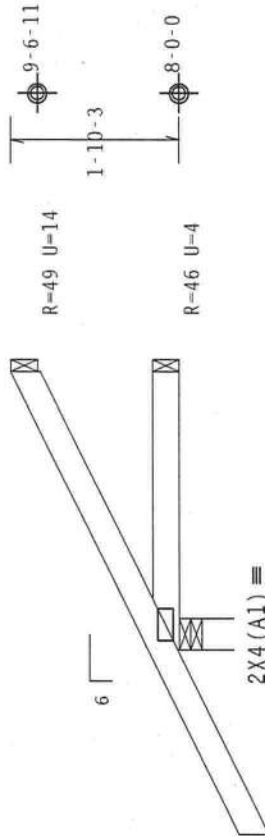

R=317 U=37 W=4"
RL=57 / -34

Design Crit: FBC2007Res/TPI-2002
FT/RT=10%(0%)/0(0%)

PLT TYP. Wave

QTY: 8 FL/-4/-/-R/-

Scale =.5"/Ft.

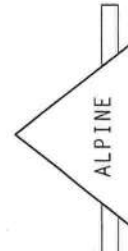
 ITW Building Components Group Inc. Haines City, FL 33844 FL COA #0 278	**WARNING** READ AND FOLLOW ALL NOTES ON THIS SHEET! FURNISH THIS DESIGN TO ALL CONTRACTORS INCLUDING INSTALLERS.			04/15/2011					
	Trusses require extreme care in fabricating, handling, shipping, installing and bracing. Refer to and follow the latest edition of BCSI (Building Component Safety Information, by TPI and BCSI) for safety practices prior to performing these functions. Installers shall provide temporary bracing per BCSI. Unless noted otherwise, top chord shall have properly attached structural sheathing and bottom chord shall have a properly attached rigid ceiling. Locations shown for permanent lateral bracing of web shall have bracing installed per BCSI sections B3, B7 or B10, as applicable.								
	ITW Building Components Group Inc. (ITWBCG) shall not be responsible for any deviation, modification, any failure to build the truss in conformance with ANSI/TPI 1, or for handling, shipping, installing, bracing of trusses. Apply plates to each face of truss and position as shown above and adjacent to all details, unless noted otherwise. Refer to drawings 100A-2 for standard plate positions. The responsibility of the Building Designer per ANSI/TPI 1 Sec.2. For more information see: ITWBCG general notes page: ITW-BCG: www.itwbcg.com; TPI: www.tpinet.org; NICA: www.nicaindstry.com; ICC: www.iccsafe.org								
	TYPICAL								
	TYPICAL								
	TYPICAL								
			TYPICAL			TC LL	20.0 PSF	REF	R487-- 34762
			TYPICAL			TC DL	10.0 PSF	DATE	04/15/11
			TYPICAL			BC DL	10.0 PSF	DRW	HCUSR487 11105004
			TYPICAL			BC LL	0.0 PSF	HC-ENG	KD/AP *
			TYPICAL			TOT.LD.	40.0 PSF	SEQN-	196867
			TYPICAL			DUR.FAC.	1.25		
			TYPICAL			SPACING	24.0"	JREF-	1UB4487_Z01

1110 mph wind, 15.00 ft mean hgt, ASCE 7-05, CLOSED bldg, Located anywhere in roof, CAT II, EXP B, wind TC DL=5.0 psf, wind BC DL=5.0 psf. $I_w=1.00$ GCp1 (+/-)=0.18

Wind reactions based on MWFRS pressures.

Deflection meets L/240 live and L/180 total load.

Provide (2) 16d common nails(0.162"x3.5"), toe nailed at Top chord.
Provide (2) 16d common nails(0.162"x3.5"), toe nailed at Bot chord.

R--110 RW-43 U-75

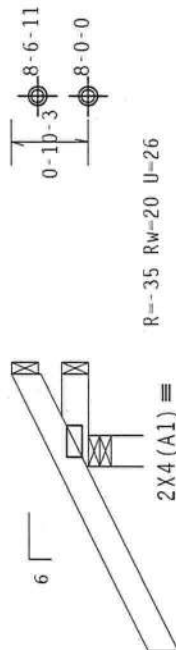

RW-20 U-26

R=361 U=81 W=4"
RL=34/-28

1-0-0 Over 3 Supports

PLT TYP: Wave

Design Crit: FBC2007Res/TPI-2002
FT/RT=10%(0%)/0(0%)

Scale = .5"/Ft.

FL/-/4/-/-/R/-/-

TC LL	20.0 PSF
-------	----------

RFF R487-- 34763

TC DI	10 0 PCE
10 0 PCE	10 0 PCE

REL	K+O/	04/00
DATE	04/15/11	

10.0 DL 10.0 F3F

DATE 04/13/11

BC DL 10.0 PSF

DRW HCUSR487 11105003

BC LL 0.0 PSF

HC-ENG KD/AP

TOT.LD. 40.0 PSF

SF0N- 196870

QUIP FAC 1 25

1	2	3	4	5	6	7	8	9	10	11	12	13	14	15	16	17	18	19	20	21	22	23	24	25	26	27	28	29	30	31	32	33	34	35	36	37	38	39	40	41	42	43	44	45	46	47	48	49	50	51	52	53	54	55	56	57	58	59	60	61	62	63	64	65	66	67	68	69	70	71	72	73	74	75	76	77	78	79	80	81	82	83	84	85	86	87	88	89	90	91	92	93	94	95	96	97	98	99	100	101	102	103	104	105	106	107	108	109	110	111	112	113	114	115	116	117	118	119	120	121	122	123	124	125	126	127	128	129	130	131	132	133	134	135	136	137	138	139	140	141	142	143	144	145	146	147	148	149	150	151	152	153	154	155	156	157	158	159	160	161	162	163	164	165	166	167	168	169	170	171	172	173	174	175	176	177	178	179	180	181	182	183	184	185	186	187	188	189	190	191	192	193	194	195	196	197	198	199	200	201	202	203	204	205	206	207	208	209	210	211	212	213	214	215	216	217	218	219	220	221	222	223	224	225	226	227	228	229	230	231	232	233	234	235	236	237	238	239	240	241	242	243	244	245	246	247	248	249	250	251	252	253	254	255	256	257	258	259	260	261	262	263	264	265	266	267	268	269	270	271	272	273	274	275	276	277	278	279	280	281	282	283	284	285	286	287	288	289	290	291	292	293	294	295	296	297	298	299	300	301	302	303	304	305	306	307	308	309	310	311	312	313	314	315	316	317	318	319	320	321	322	323	324	325	326	327	328	329	330	331	332	333	334	335	336	337	338	339	340	341	342	343	344	345	346	347	348	349	350	351	352	353	354	355	356	357	358	359	360	361	362	363	364	365	366	367	368	369	370	371	372	373	374	375	376	377	378	379	380	381	382	383	384	385	386	387	388	389	390	391	392	393	394	395	396	397	398	399	400	401	402	403	404	405	406	407	408	409	410	411	412	413	414	415	416	417	418	419	420	421	422	423	424	425	426	427	428	429	430	431	432	433	434	435	436	437	438	439	440	441	442	443	444	445	446	447	448	449	450	451	452	453	454	455	456	457	458	459	460	461	462	463	464	465	466
---	---	---	---	---	---	---	---	---	----	----	----	----	----	----	----	----	----	----	----	----	----	----	----	----	----	----	----	----	----	----	----	----	----	----	----	----	----	----	----	----	----	----	----	----	----	----	----	----	----	----	----	----	----	----	----	----	----	----	----	----	----	----	----	----	----	----	----	----	----	----	----	----	----	----	----	----	----	----	----	----	----	----	----	----	----	----	----	----	----	----	----	----	----	----	----	----	----	----	-----	-----	-----	-----	-----	-----	-----	-----	-----	-----	-----	-----	-----	-----	-----	-----	-----	-----	-----	-----	-----	-----	-----	-----	-----	-----	-----	-----	-----	-----	-----	-----	-----	-----	-----	-----	-----	-----	-----	-----	-----	-----	-----	-----	-----	-----	-----	-----	-----	-----	-----	-----	-----	-----	-----	-----	-----	-----	-----	-----	-----	-----	-----	-----	-----	-----	-----	-----	-----	-----	-----	-----	-----	-----	-----	-----	-----	-----	-----	-----	-----	-----	-----	-----	-----	-----	-----	-----	-----	-----	-----	-----	-----	-----	-----	-----	-----	-----	-----	-----	-----	-----	-----	-----	-----	-----	-----	-----	-----	-----	-----	-----	-----	-----	-----	-----	-----	-----	-----	-----	-----	-----	-----	-----	-----	-----	-----	-----	-----	-----	-----	-----	-----	-----	-----	-----	-----	-----	-----	-----	-----	-----	-----	-----	-----	-----	-----	-----	-----	-----	-----	-----	-----	-----	-----	-----	-----	-----	-----	-----	-----	-----	-----	-----	-----	-----	-----	-----	-----	-----	-----	-----	-----	-----	-----	-----	-----	-----	-----	-----	-----	-----	-----	-----	-----	-----	-----	-----	-----	-----	-----	-----	-----	-----	-----	-----	-----	-----	-----	-----	-----	-----	-----	-----	-----	-----	-----	-----	-----	-----	-----	-----	-----	-----	-----	-----	-----	-----	-----	-----	-----	-----	-----	-----	-----	-----	-----	-----	-----	-----	-----	-----	-----	-----	-----	-----	-----	-----	-----	-----	-----	-----	-----	-----	-----	-----	-----	-----	-----	-----	-----	-----	-----	-----	-----	-----	-----	-----	-----	-----	-----	-----	-----	-----	-----	-----	-----	-----	-----	-----	-----	-----	-----	-----	-----	-----	-----	-----	-----	-----	-----	-----	-----	-----	-----	-----	-----	-----	-----	-----	-----	-----	-----	-----	-----	-----	-----	-----	-----	-----	-----	-----	-----	-----	-----	-----	-----	-----	-----	-----	-----	-----	-----	-----	-----	-----	-----	-----	-----	-----	-----	-----	-----	-----	-----	-----	-----	-----	-----	-----	-----	-----	-----	-----	-----	-----	-----	-----	-----	-----	-----	-----	-----	-----	-----	-----	-----	-----	-----	-----	-----	-----	-----	-----	-----	-----	-----	-----	-----	-----	-----	-----	-----	-----	-----	-----	-----

DOK.FAC. 1.23

1	2	3	4	5	6	7	8	9	10	11	12	13	14	15	16	17	18	19	20	21	22	23	24	25	26	27	28	29	30	31	32	33	34	35	36	37	38	39	40	41	42	43	44	45	46	47	48	49	50	51	52	53	54	55	56	57	58	59	60	61	62	63	64	65	66	67	68	69	70	71	72	73	74	75	76	77	78	79	80	81	82	83	84	85	86	87	88	89	90	91	92	93	94	95	96	97	98	99	100	101	102	103	104	105	106	107	108	109	110	111	112	113	114	115	116	117	118	119	120	121	122	123	124	125	126	127	128	129	130	131	132	133	134	135	136	137	138	139	140	141	142	143	144	145	146	147	148	149	150	151	152	153	154	155	156	157	158	159	160	161	162	163	164	165	166	167	168	169	170	171	172	173	174	175	176	177	178	179	180	181	182	183	184	185	186	187	188	189	190	191	192	193	194	195	196	197	198	199	200	201	202	203	204	205	206	207	208	209	210	211	212	213	214	215	216	217	218	219	220	221	222	223	224	225	226	227	228	229	230	231	232	233	234	235	236	237	238	239	240	241	242	243	244	245	246	247	248	249	250	251	252	253	254	255	256	257	258	259	260	261	262	263	264	265	266	267	268	269	270	271	272	273	274	275	276	277	278	279	280	281	282	283	284	285	286	287	288	289	290	291	292	293	294	295	296	297	298	299	300	301	302	303	304	305	306	307	308	309	310	311	312	313	314	315	316	317	318	319	320	321	322	323	324	325	326	327	328	329	330	331	332	333	334	335	336	337	338	339	340	341	342	343	344	345	346	347	348	349	350	351	352	353	354	355	356	357	358	359	360	361	362	363	364	365	366	367	368	369	370	371	372	373	374	375	376	377	378	379	380	381	382	383	384	385	386	387	388	389	390	391	392	393	394	395	396	397	398	399	400	401	402	403	404	405	406	407	408	409	410	411	412	413	414	415	416	417	418	419	420	421	422	423	424	425	426	427	428	429	430	431	432	433	434	435	436	437	438	439	440	441	442	443	444	445	446	447	448	449	450	451	452	453	454	455	456	457	458	459	460	461	462	463	464	465	466
---	---	---	---	---	---	---	---	---	----	----	----	----	----	----	----	----	----	----	----	----	----	----	----	----	----	----	----	----	----	----	----	----	----	----	----	----	----	----	----	----	----	----	----	----	----	----	----	----	----	----	----	----	----	----	----	----	----	----	----	----	----	----	----	----	----	----	----	----	----	----	----	----	----	----	----	----	----	----	----	----	----	----	----	----	----	----	----	----	----	----	----	----	----	----	----	----	----	----	-----	-----	-----	-----	-----	-----	-----	-----	-----	-----	-----	-----	-----	-----	-----	-----	-----	-----	-----	-----	-----	-----	-----	-----	-----	-----	-----	-----	-----	-----	-----	-----	-----	-----	-----	-----	-----	-----	-----	-----	-----	-----	-----	-----	-----	-----	-----	-----	-----	-----	-----	-----	-----	-----	-----	-----	-----	-----	-----	-----	-----	-----	-----	-----	-----	-----	-----	-----	-----	-----	-----	-----	-----	-----	-----	-----	-----	-----	-----	-----	-----	-----	-----	-----	-----	-----	-----	-----	-----	-----	-----	-----	-----	-----	-----	-----	-----	-----	-----	-----	-----	-----	-----	-----	-----	-----	-----	-----	-----	-----	-----	-----	-----	-----	-----	-----	-----	-----	-----	-----	-----	-----	-----	-----	-----	-----	-----	-----	-----	-----	-----	-----	-----	-----	-----	-----	-----	-----	-----	-----	-----	-----	-----	-----	-----	-----	-----	-----	-----	-----	-----	-----	-----	-----	-----	-----	-----	-----	-----	-----	-----	-----	-----	-----	-----	-----	-----	-----	-----	-----	-----	-----	-----	-----	-----	-----	-----	-----	-----	-----	-----	-----	-----	-----	-----	-----	-----	-----	-----	-----	-----	-----	-----	-----	-----	-----	-----	-----	-----	-----	-----	-----	-----	-----	-----	-----	-----	-----	-----	-----	-----	-----	-----	-----	-----	-----	-----	-----	-----	-----	-----	-----	-----	-----	-----	-----	-----	-----	-----	-----	-----	-----	-----	-----	-----	-----	-----	-----	-----	-----	-----	-----	-----	-----	-----	-----	-----	-----	-----	-----	-----	-----	-----	-----	-----	-----	-----	-----	-----	-----	-----	-----	-----	-----	-----	-----	-----	-----	-----	-----	-----	-----	-----	-----	-----	-----	-----	-----	-----	-----	-----	-----	-----	-----	-----	-----	-----	-----	-----	-----	-----	-----	-----	-----	-----	-----	-----	-----	-----	-----	-----	-----	-----	-----	-----	-----	-----	-----	-----	-----	-----	-----	-----	-----	-----	-----	-----	-----	-----	-----	-----	-----	-----	-----	-----	-----	-----	-----	-----	-----	-----	-----	-----	-----	-----	-----	-----	-----	-----	-----	-----	-----	-----	-----	-----	-----	-----	-----	-----	-----	-----	-----	-----	-----	-----	-----	-----	-----	-----	-----	-----	-----	-----	-----	-----	-----	-----

SPACING 24.0"

JREF- IUB4487_Z01

(11-075--Fill in later FREEMAN DESIGNS/TALWAR -- , ** - HJ7)

Top chord 2x4 SP #2 Dense
Bot chord 2x4 SP #2 Dense
Webs 2x4 SP #3

Hipjack supports 7'-0" set back jacks with no webs.

Deflection meets L/240 live and L/180 total load.

110 mph wind, 15.00 ft mean hgt, ASCE 7-05, CLOSED bldg. Located anywhere in roof, CAI 11, EXP 8, wind TC DL=5.0 psf, wind BC DL=5.0 psf. Iw=1.00 GCp1(+/-)=0.18

Wind reactions based on MWFRS pressures.

Provide { 2 } 16d common nails(0.162"x3.5"), toe nailed at Top chord.
Provide { 3 } 16d common nails(0.162"x3.5"), toe nailed at Bot chord.

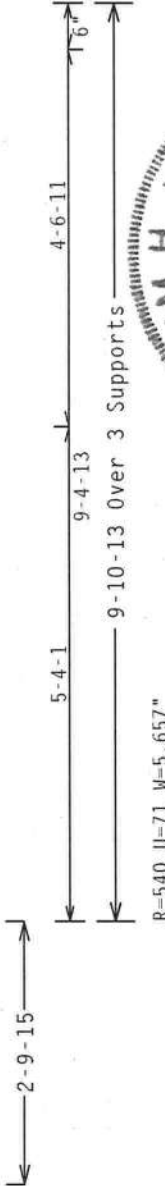
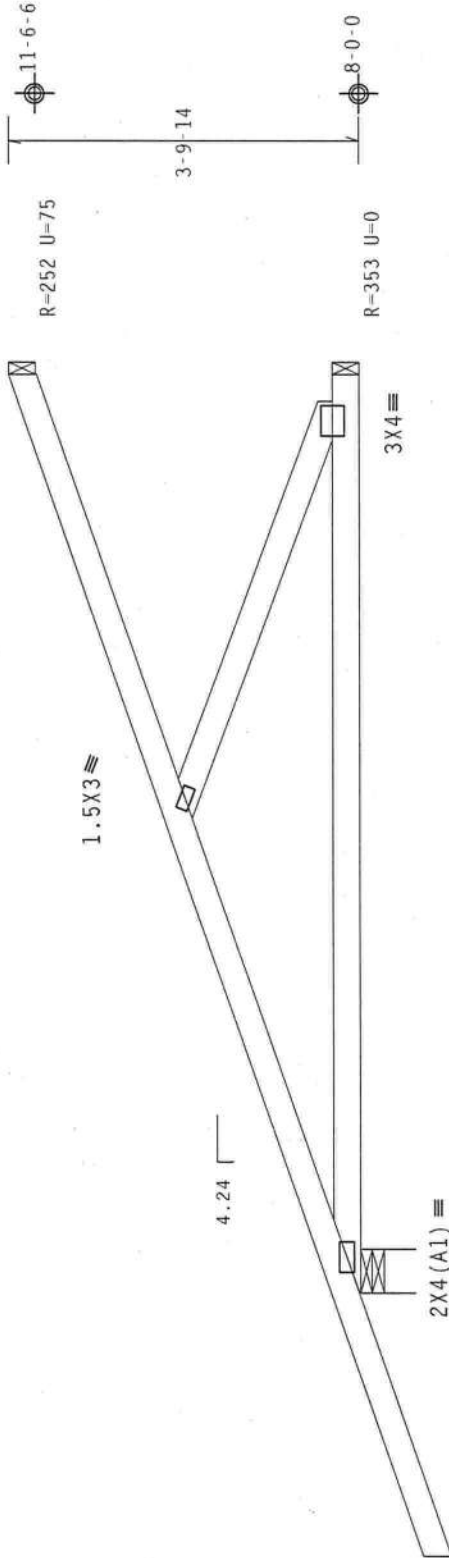

PLT TYP. Wave

Design Crit: FBC2007Res/TPI-2002
FT/RT=10%(0%)/0(0%)

QTY: 4 FL/-/4/-/R/-

Scale =.5"/ft.

<div><div></div><div>ALPINE</div><div><div><div></div><div></div><div></div><div></div><div></div><div></div><div></div><div></div><div></div><div></div><div></div><div></div><div></div><div></div><div></div><div></div><div></div><div></div><div></div><div></div><div></div><div></div><div></div><div></div><div></div><div></div><div></div><div></div><div></div><div></div><div></div><div></div><div></div><div></div><div></div><div></div><div></div><div></div><div></div><div></div><div></div><div></div><div></div><div></div><div></div><div></div><div></div><div></div><div></div><div></div><div></div><div></div><div></div><div></div><div></div><div></div><div></div><div></div><div></div><div></div><div></div><div></div><div></div><div></div><div></div><div></div><div></div><div></div><div></div><div></div><div></div><div></div><div></div><div></div><div></div><div></div><div></div><div></div><div></div><div></div><div></div><div></div><div></div><div></div><div></div><div></div><div></div><div></div><div></div><div></div><div></div><div></div><div></div><div></div><div></div><div></div><div></div><div></div><div></div><div></div><div></div><div></div><div></div><div></div><div></div><div></div><div></div><div></div><div></div><div></div><div></div><div></div><div></div><div></div><div></div><div></div><div></div><div></div><div></div><div></div><div></div><div></div><div></div><div></div><div></div><div></div><div></div><div></div><div></div><div></div><div></div><div></div><div></div><div></div><div></div><div></div><div></div><div></div><div></div><div></div><div></div><div></div><div></div><div></div><div></div><div></div><div></div><div></div><div></div><div></div><div></div><div></div><div></div><div></div><div></div><div></div><div></div><div></div><div></div><div></div><div></div><div></div><div></div><div></div><div></div><div></div><div></div><div></div><div></div><div></div><div></div><div></div><div></div><div></div><div></div><div></div><div></div><div></div><div></div><div></div><div></div><div></div><div></div><div></div><div></div><div></div><div></div><div></div><div></div><div></div><div></div><div></div><div></div><div></div><div></div><div></div><div></div><div></div><div></div><div></div><div></div><div></div><div></div><div></div><div></div><div></div><div></div><div></div><div></div><div></div><div></div><div></div><div></div><div></div><div></div><div></div><div></div><div></div><div></div><div></div><div></div><div></div><div></div><div></div><div></div><div></div><div></div><div></div><div></div><div></div><div></div><div></div><div></div><div></div><div></div><div></div><div></div><div></div><div></div><div></div><div></div><div></div><div></div><div></div><div></div><div></div><div></div><div></div><div></div><div></div><div></div><div></div><div></div><div></div><div></div><div></div><div></div><div></div><div></div><div></div><div></div><div></div><div></div><div></div><div></div><div></div><div></div><div></div><div></div><div></div><div></div><div></div><div></div><div></div><div></div><div></div><div></div><div></div><div></div><div></div><div></div><div></div><div></div><div></div><div></div><div></div><div></div><div></div><div></div><div></div><div></div><div></div><div></div><div></div><div></div><div></div><div></div><div></div><div></div><div></div><div></div><div></div><div></div><div></div><div></div><div></div><div></div><div></div><div></div><div></div><div></div><div></div><div></div><div></div><div></div><div></div><div></div><div></div><div></div><div></div><div></div><div></div><div></div><div></div><div></div><div></div><div></div><div></div><div></div><div></div><div></div><div></div><div></div><div></div><div></div><div></div><div></div><div></div><div></div><div></div><div></div><div></div><div></div><div></div><div></div><div></div><div></div><div></div><div></div><div></div><div></div><div></div><div></div><div></div><div></div><div></div><div></div><div></div><div></div><div></div><div></div><div></div><div></div><div></div><div></div><div></div><div></div><div></div><div></div><div></div><div></div><div></div><div></div><div></div><div></div><div></div><div></div><div></div><div></div><div></div><div></div><div></div><div></div><div></div><div></div><div></div><div></div><div></div><div></div><div></div><div></div><div></div><div></div><div></div><div></div><div></div><div></div><div></div><div></div><div></div><div></div><div></div><div></div><div></div><div></div><div></div><div></div><div></div><div></div><div></div><div></div><div></div><div></div><div></div><div></div><div></div><div></div><div></div><div></div><div></div><div></div><div></div><div></div><div></div><div></div><div></div><div></div><div></div><div></div><div></div><div></div><div></div><div></div><div></div><div></div><div></div><div></div><div></div><div></div><div></div><div></div><div></div><div></div><div></div><div></div><div></div><div></div><div></div><div></div><div></div><div></div><div></div><div></div><div></div><div></div><div></div><div></div><div></div><div></div><div></div><div></div><div></div><div></div><div></div><div></div><div></div><div></div><div></div><div></div><div></div><div></div><div></div><div></div><div></div><div></div><div></div><div></div><div></div><div></div><div></div><div></div><div></div><div></div><div></div><div></div><div></div><div></div><div></div><div></div><div></div><div></div><div></div><div></div><div></div><div></div><div></div><div></div><div></div><div></div><div></div><div></div><div></div><div></div><div></div><div></div><div></div><div></div><div></div><div></div><div></div><div></div><div></div><div></div><div></div><div></div><div></div><div></div><div></div><div></div><div></div><div></div><div></div><div></div><div></div><div></div><div></div><div></div><div></div><div></div><div></div><div></div><div></div><div></div><div></div><div></div><div></div><div></div><div></div><div></div><div></div><div></div><div></div><div></div><div></div><div></div><div></div><div></div><div></div><div></div><div></div><div></div><div></div><div></div><div></div><div></div><div></div><div></div><div></div><div></div><div></div><div></div><div></div><div></div><div></div><div></div><div></div><div></div><div></div><div></div><div></div><div></div><div></div><div></div><div></div><div></div><div></div><div></div><div></div><div></div><div></div><div></div><div></div><div></div><div></div><div></div><div></div><div></div><div></div><div></div><div></div><div></div><div></div><div></div><div></div><div></div><div></div><div></div><div></div><div></div><div></div><div></div><div></div><div></div><div></div><div></div><div></div><div></div><div></div><div></div><div></div><div></div><div></div><div></div><div></div><div></div><div></div><div></div><div></div><div></div><div></div><div></div><div></div><div></div><div></div><div></div><div></div><div></div><div></div><div></div><div></div><div></div><div></div><div></div><div></div><div></div><div></div><div></div><div></div><div></div><div></div><div></div><div></div><div></div><div></div><div></div><div></div><div></div><div></div><div></div><div></div><div></div><div></div><div></div><div></div><div></div><div></div><div></div><div></div><div></div><div></div><div></div><div></div><div></div><div></div><div></div><div></div><div></div><div></div><div></div><div></div><div></div><div></div><div></div><div></div><div></div><div></div><div></div><div></div><div></div><div></div><div></div><div></div><div></div><div></div><div></div><div></div><div></div><div></div><div></div><div></div><div></div><div></div><div></div><div></div><div></div><div></div><div></div><div></div><div></div><div></div><div></div><div></div><div></div><div></div><div></div><div></div><div></div><div></div><div></div><div></div><div></div><div></div><div></div><div></div><div></div><div></div><div></div><div></div><div></div><div></div><div></div><div></div><div></div><div></div><div></div><div></div><div></div><div></div><div></div><div></div><div></div><div></div><div></div><div></div><div></div><div></div><div></div><div></div><div></div><div></div><div></div><div></div><div></div><div></div><div></div><div></div><div></div><div></div><div></div><div></div><div></div><div></div><div></div><div></div><div></div><div></div><div></div><div></div><div></div><div></div><div></div><div></div><div></div><div></div><div></div><div></div><div></div><div></div><div></div><div></div><div></div><div></div><div></div><div></div><div></div><div></div><div></div><div></div><div></div><div></div><div></div><div></div><div></div><div></div><div></div><div></div><div></div><div></div><div></div><div></div><div></div><div></div><div></div><div></div><div></div><div></div><div></div><div></div><div></div><div></div><div></div><div></div><div></div><div></div><div></div><div></div><div></div><div></div><div></div><div></div><div></div><div></div><div></div><div></div><div></div><div></div><div></div><div></div><div></div><div></div><div></div><div></div><div></div><div></div><div></div><div></div><div></div><div></div><div></div><div></div><div></div><div></div><div></div><div></div><div></div><div></div><div></div><div></div><div></div><div></div><div></div><div></div><div></div><div></div><div></div><div></div><div></div><div></div><div></div><div></div><div></div><div></div><div></div><div></div><div></div><div></div><div></div><div></div><div></div><div></div><div></div><div></div><div></div><div></div><div></div><div></div><div></div><div></div><div></div><div></div><div></div><div></div><div></div><div></div><div></div><div></div><div></div><div></div><div></div><div></div><div></div><div></div><div></div><div></div><div></div><div></div><div></div><div></div><div></div><div></div><div></div><div></div><div></div><div></div><div></div><div></div><div></div><div></div><div></div><div></div><div></div><div></div><div></div><div></div><div></div><div></div><div></div><div></div><div></div><div></div><div></div><div></div><div></div><div></div><div></div><div></div><div></div><div></div><div></div><div></div><div></div><div></div><div></div><div></div><div></div><div></div><div></div><div></div><div></div><div></div><div></div><div></div><div></div><div></div><div></div><div></div><div></div><div></div><div></div><div></div><div></div><div></div><div></div><div></div><div></div><div></div><div></div><div></div><div></div><div></div><div></div><div></div><div></div><div></div><div></div><div></div><div></div><div></div><div></div><div></div><div></div><div></div><div></div><div></div><div></div><div></div><div></div><div></div><div></div><div></div><div></div><div></div><div></div><div></div><div></div><div></div><div></div><div></div><div></div><div></div><div></div><div></div><div></div><div></div><div></div><div></div><div></div><div></div><div></div><div></div><div></div><div></div><div></div><div></div><div></div><div></div><div></div><div></div><div></div><div></div><div></div><div></div><div></div><div></div><div></div><div></div><div></div><div></div><div></div><div></div><div></div><div></div><div></div><div></div><div></div><div></div><div></div><div></div><div></div><div></div><div></div><div></div><div></div><div></div><div></div><div></div><div></div><div></div><div></div><div></div><div></div><div></div><div></div><div></div><div></div><div></div><div></div><div></div><div></div><div></div><div></div><div></div><div></div><div></div><div></div><div></div><div></div><div></div><div></div><div></div><div></div><div></div><div></div><div></div><div></div><div></div><div></div><div></div><div></div><div></div><div></div><div></div><div></div><div></div><div></div><div></div><div></div><div></div><div></div><div></div><div></div><div></div><div></div><div></div><div></div><div></div><div></div><div></div><div></div><div></div><div></div><div></div><div></div><div></div><div></div><div></div><div></div><div></div><div></div><div></div><div></div><div></div><div></div><div></div><div></div><div></div><div></div><div></div><div></div><div></div><div></div><div></div><div></div><div></div><div></div><div></div><div></div><div></div><div></div><div></div><div></div></div></div></div>
--

EXHIBIT "A"

The NE 1/4 of the NW 1/4 of the SW 1/4 of Section 29, Township 3 South Range 16 East, Columbia County, Florida.

Also: A part of the SW 1/4 of Section 29, Township 3 South, Range 16 East, Columbia County, Florida, more particularly described as follows: Commence at the Northwest corner of said SW 1/4 and run N.89°54'21" E., along the North line thereof, 648.74 feet; thence S.01°03'26" W., 76.78 feet for a point of beginning; thence N.89°39'24" E., 37.75 feet; thence S.00°36'19" W., 599.78 feet; thence S.89°45'17" W., 38.99 feet; thence N.01°03'26" E., 599.74 feet to the point of beginning.

Less and except: A part of the SW 1/4 of Section 29, Township 3 South, Range 16 East, Columbia County, Florida, more particularly described as follows: Commence at the Northwest corner of said SW 1/4 and run N. 89°54'21" E., along the North line thereof, 648.74 feet for a point of beginning; thence continue N.89°54'21" E., along said North line, 723.90 feet to the Northeast corner of the NW 1/4 of the SW 1/4 thence S. 00°56'11" W., along the East line thereof, 73.63 feet; thence S.89°39'24" W., 724.13 feet; thence N.01°03'26" E., 76.68 feet to the point of beginning.

And less and except: A part of the SW 1/4 of Section 29, Township 3 South, Range 16 East, Columbia County, Florida being more particularly described as follows: Commence at the Northwest corner of said SW 1/4 and run N.89°54'21" E., along the North line thereof, 648.74 feet; thence S.01°03'26" W., 321.10 feet for a point of beginning; thence N.89°44'57" E., 85.00 feet; thence S.01°03'26" W., 261.43 feet; thence S. 89°44'57" W., 85.00 feet; thence N.01°03'26" E., 261.43 feet; to the point of beginning.

Together with an: Easement in the SW 1/4 of Section 29, Township 3 South, Range 16 East, Columbia County, Florida, more particularly described as follows: Commence at the Southwest corner of said SW 1/4 and N.00°56'27" E., along the West line thereof, 503.24 feet to a point on the South right-of-way line of U.S. Highway No. 90; thence N.72°27' 12" E., 316.14 feet to the point on the North right-of-way line of U.S. Highway No. 90 and the point of beginning; thence N.00°56'27" E., 361.20 feet to the point of curve of a curve to the left, having a radius of 1000.00 feet and an included angle of 12°11'56"; thence Northwesterly along the arc of said curve, an arc distance of 212.91 feet; thence N.11°15'29" W., 12.14 feet; thence N.32°46'14" E., 1016.77 feet; thence N.89°45'17" E., 35.79 feet; thence S.32°46'14" W., 1024.15 feet to a point on a curve to the right, having a radius of 1030.00 feet and an included angle of 12°11'56"; thence Southeasterly along the arc of said curve, an arc distance of 219.30 feet; thence S.00°56'27" W., 360.48 feet to a point on said North right-of-way line of U.S. Highway No. 90; thence S.89°33'54" W., along said North right-of-way line, 30.01 feet to the point of beginning.