



STATE OF FLORIDA  
DEPARTMENT OF ENVIRONMENTAL PROTECTION  
ONSITE SEWAGE TREATMENT AND DISPOSAL  
SYSTEM (OSTDS)

PERMIT NO: 23-0114  
DATE PAID: 2/13/23  
FEE PAID: 200.00  
RECEIPT #: 1936825

APPLICATION FOR CONSTRUCTION PERMIT

APPLICATION FOR:

☐ New System ☒ Existing System ☐ Holding Tank ☐ Innovative  
☐ Repair ☐ Abandonment ☐ Temporary ☐

APPLICANT: George Schnorr III

EMAIL: gschnorr 4 HJONES @pimaol.com

AGENT: \_\_\_\_\_

TELEPHONE: 904-219-3986

MAILING ADDRESS: 4920 PARETE Cir Jax Fla 32218

TO BE COMPLETED BY APPLICANT OR APPLICANT'S AUTHORIZED AGENT. SYSTEMS MUST BE CONSTRUCTED BY A PERSON LICENSED PURSUANT TO 489.105(3) (m) OR 489.552, FLORIDA STATUTES. IT IS THE APPLICANT'S RESPONSIBILITY TO PROVIDE DOCUMENTATION OF THE DATE THE LOT WAS CREATED OR PLATTED (MM/DD/YY) IF REQUESTING CONSIDERATION OF STATUTORY GRANDFATHER PROVISIONS.

PROPERTY INFORMATION

OSTDS REMEDIATION PLAN? [ Y / N ]

LOT: 28+29 BLOCK: Unit 18 SUBDIVISION: THREE RIVERS ESTATES PLATTED: 4/15/2022

PROPERTY ID #: 00-00-00-0151-000 ZONING: A-3 I/M OR EQUIVALENT: [ Y / N ]

PROPERTY SIZE: 1.836 ACRES WATER SUPPLY: ☒ PRIVATE PUBLIC [ ] <=2000GPD [ ] >2000GPD

IS SEWER AVAILABLE AS PER 381.0065, FS? [ Y / N ] DISTANCE TO SEWER: \_\_\_\_\_ FT

PROPERTY ADDRESS: 486 S.W. CENTRAL TERRACE FT. WHITE, FLA 32038

DIRECTIONS TO PROPERTY: Turn off US HWY 275 INTO THREE RIVERS ESTATE (Rd is SW RIVERSIDE AVE - TURN LEFT on Udal Plwy then turn right on SW CENTRAL TERRACE ABOUT 0.4 mi to 486

BUILDING INFORMATION

☒ RESIDENTIAL ☐ COMMERCIAL

Unit No	Type of Establishment	No. of Bedrooms	Building Area Sqft	Commercial/Institutional System Design Table I, Chapter 62-6, FAC
1	<u>Pole Barn</u>	<u>—</u>	<u>2,400</u>	<u>22-0501</u>
2	_____	_____	_____	_____
3	_____	_____	_____	_____
4	_____	_____	_____	_____

☐ Floor/Equipment Drains ☐ Other (Specify) \_\_\_\_\_

SIGNATURE: George Schnorr III

DATE: WED. FEB 8, 2023



STATE OF FLORIDA  
DEPARTMENT OF ENVIRONMENTAL PROTECTION  
APPLICATION FOR CONSTRUCTION PERMIT

Permit Application Number 23-0114

----- PART II - SITEPLAN -----

Scale: Each block represents 10 feet and 1 inch = 40 feet.

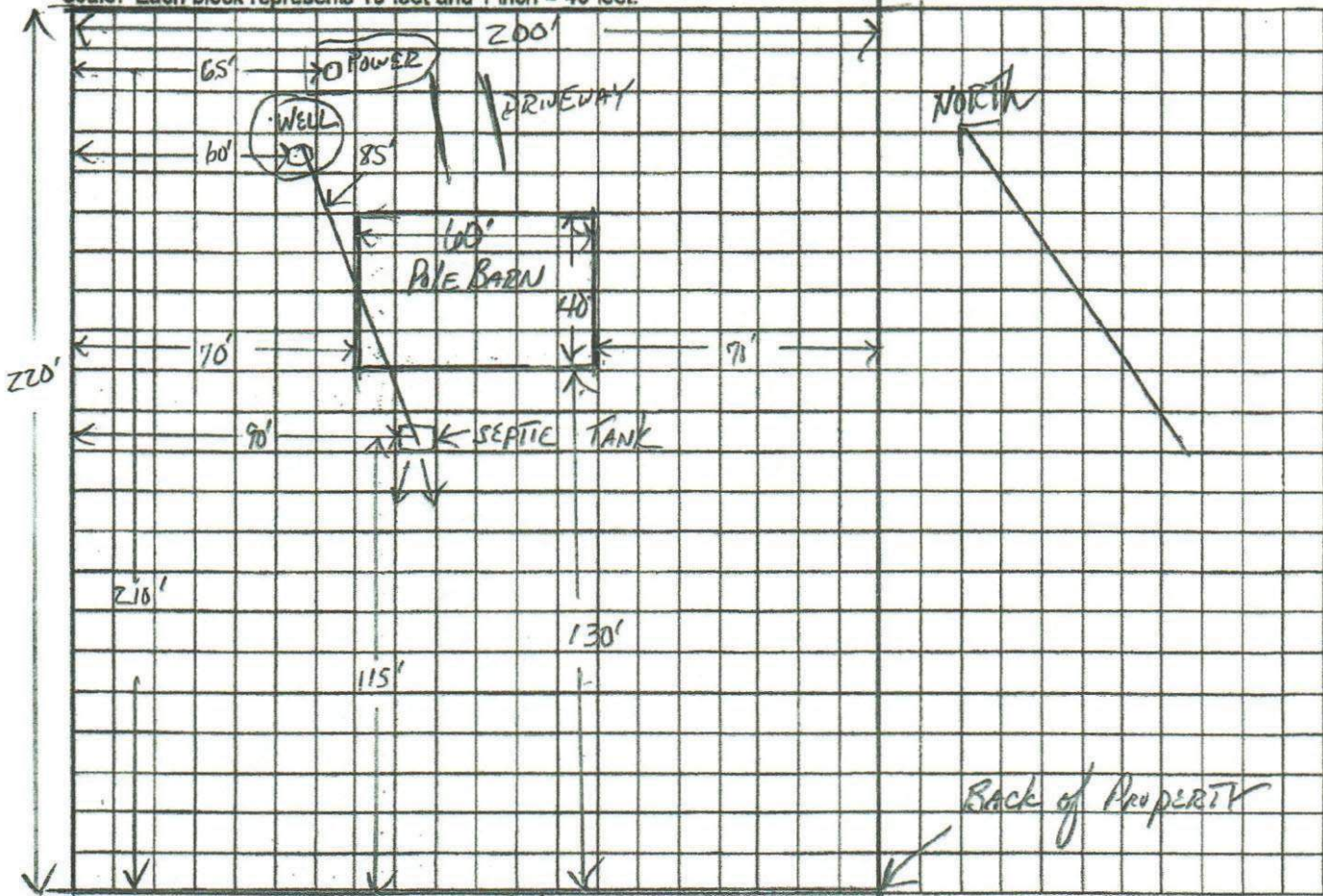

Notes:

1.836 AC

Both Lots together 200' WIDE X 400' DEEP

Site Plan submitted by:

George Chuvpilo

Plan Approved N

Not Approved

Date 2/13/23

By

Chuvpilo County Health Department

ALL CHANGES MUST BE APPROVED BY THE COUNTY HEALTH DEPARTMENT

DEP 4015, 06-21-2022 (Obsoletes previous editions which may not be used)

Incorporated: 62-6.004, F.A.C.