

Legend

Addressing:2018 Base Flood Elevations Group

2018 Base Flood Elevations

DEFAULT

Base Flood Elevations

2018 Base Flood Elevation Zones

0.2 PCT ANNUAL CHANCE

A

AE

AH

Addresses

Roads

Roads

others

Dirt

Interstate

Main

Other

Paved

Private

LidarElevations

X

Columbia County, FLA - Building & Zoning Property Map

Printed: Tue Sep 29 2020 10:22:17 GMT-0400 (Eastern Daylight Time)

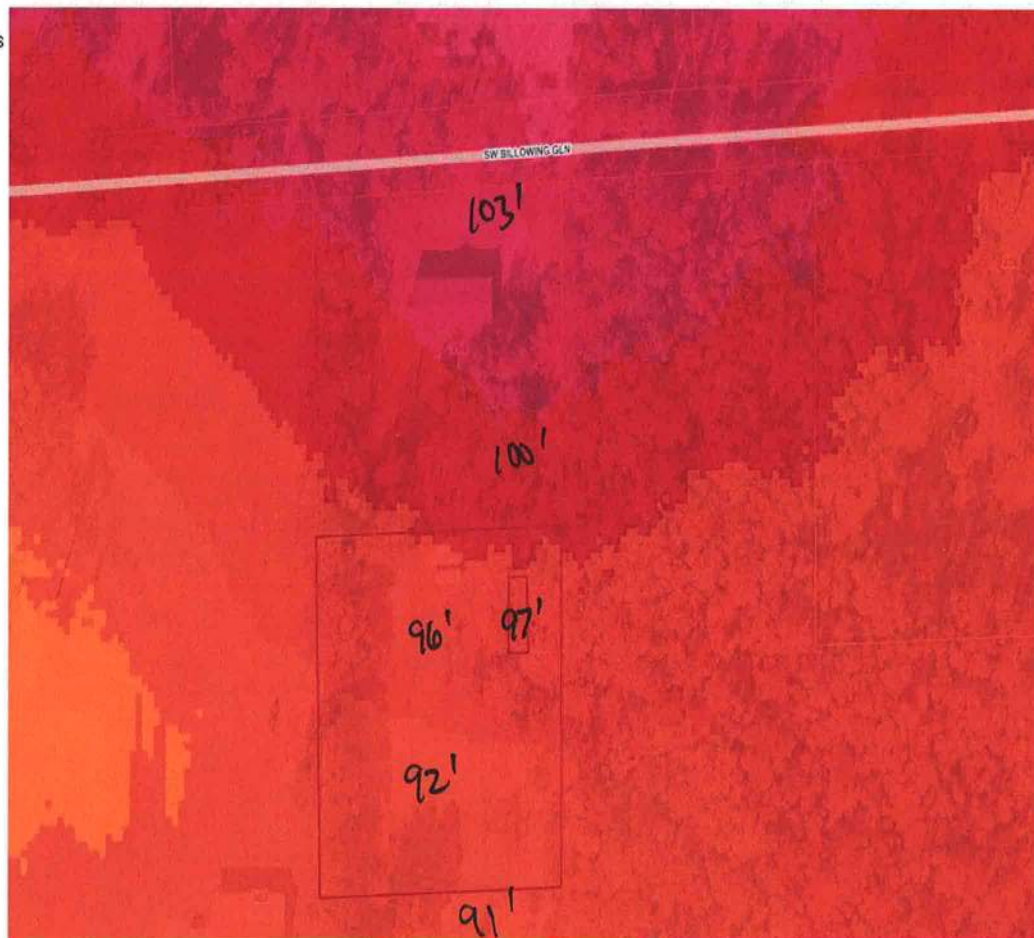

Parcel Information

Parcel No: 25-4S-16-03152-020

Owner: MILLIGAN ROBERT &

Subdivision:

Lot:

Acres: 1.00646341

Deed Acres:

District: District 3 Bucky Nash

Future Land Uses: Residential - Low

Flood Zones:

Official Zoning Atlas: RSF-2

All data, information, and maps are provided "as is" without warranty or any representation of accuracy, timeliness of completeness. Columbia County, FL makes no warranties, express or implied, as to the use of the information obtained here. There are no implied warranties of merchantability or fitness for a particular purpose. The requester acknowledges and accepts all limitations, including the fact that the data, information, and maps are dynamic and in a constant state of maintenance, and update.