

Mobile Home Permit Worksheet

Installer: Rusty L. Kuipers License # TH-107828
 Address of home being installed 335 SW Randolph Ct
Fort White FL 32038
 Manufacturer Jacobsen Length x width 32X60

NOTE: if home is a single wide fill out one half of the blocking plan
 if home is a triple or quad wide sketch in remainder of home
 I understand Lateral Arm Systems cannot be used on any home (new or used)
 where the sidewall ties exceed 5 ft 4 in.

Installer's initials ALC

Typical pier spacing

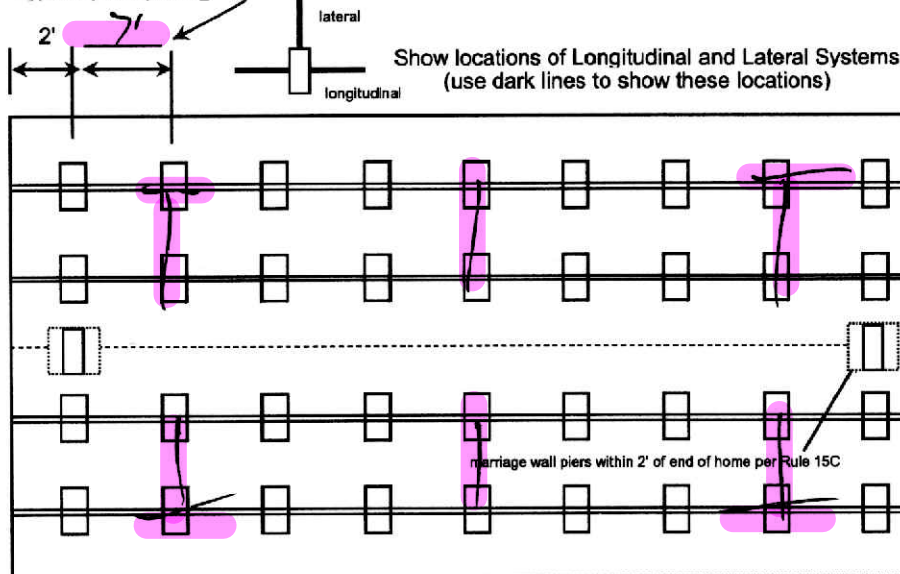

Application Number: _____ Date: _____

New Home ☐ Used Home ☒

Home installed to the Manufacturer's Installation Manual
 Home is installed in accordance with Rule 15-C ☒

Single wide ☐ Wind Zone II ☐ Wind Zone III ☐

Double wide ☒ Installation Decal # 119114

Triple/Quad ☐ Serial # ordend

PIER SPACING TABLE FOR USED HOMES

| Load bearing capacity | Footer size (sq in) | 16" x 16" (256) | 18 1/2" x 18 1/2" (342) | 20" x 20" (400) | 22" x 22" (484)* | 24" X 24" (576)* | 26" x 26" (676) |
|-----------------------|---------------------|-----------------|-------------------------|-----------------|------------------|------------------|-----------------|
| 1000 psf | | 3' | 4' | 5' | 6' | 7' | 8' |
| 1500 psf | | 4' 6" | 6' | 7' | 8' | 8' | 8' |
| 2000 psf | | 6' | 8' | 8' | 8' | 8' | 8' |
| 2500 psf | | 7' 6" | 8' | 8' | 8' | 8' | 8' |
| 3000 psf | | 8' | 8' | 8' | 8' | 8' | 8' |
| 3500 psf | | 8' | 8' | 8' | 8' | 8' | 8' |

* interpolated from Rule 15C-1 pier spacing table.

PIER PAD SIZES

I-beam pier pad size 24x24

Perimeter pier pad size 16x16

Other pier pad sizes (required by the mfg.) 16x16

Draw the approximate locations of marriage wall openings 4 foot or greater. Use this symbol to show the piers.

List all marriage wall openings greater than 4 foot and their pier pad sizes below.

Opening Pier pad size

See
D:AS

TIEDOWN COMPONENTS

Longitudinal Stabilizing Device (LSD)

Manufacturer

Longitudinal Stabilizing Device w/ Lateral Arms

Manufacturer Other

POPULAR PAD SIZES

| Pad Size | Sq In |
|-------------------|-------|
| 16 x 16 | 256 |
| 16 x 18 | 288 |
| 18.5 x 18.5 | 342 |
| 16 x 22.5 | 360 |
| 17 x 22 | 374 |
| 13 1/4 x 26 1/4 | 348 |
| 20 x 20 | 400 |
| 17 3/16 x 25 3/16 | 441 |
| 17 1/2 x 25 1/2 | 446 |
| 24 x 24 | 576 |
| 26 x 26 | 676 |

ANCHORS

4 ft ☒ 5 ft ☒

FRAME TIES

within 2' of end of home
 spaced at 5' 4" oc ☒

OTHER TIES

Sidewall
 Longitudinal
 Marriage wall
 Shearwall

Number

20

20

20

20

Mobile Home Permit Worksheet

POCKET PENETROMETER TEST

The pocket penetrometer tests are rounded down to 1500 psf or check here to declare 1000 lb. soil without testing.

X 15 X X

POCKET PENETROMETER TESTING METHOD

1. Test the perimeter of the home at 6 locations.
2. Take the reading at the depth of the footer.
3. Using 500 lb. increments, take the lowest reading and round down to that increment.

X X X

TORQUE PROBE TEST

The results of the torque probe test is NA 11011 inch pounds or check here if you are declaring 5' anchors without testing. A test showing 275 inch pounds or less will require 5 foot anchors.

Note: A state approved lateral arm system is being used and 4 ft. anchors are allowed at the sidewall locations. I understand 5 ft. anchors are required at all centerline tie points where the torque test reading is 275 or less and where the mobile home manufacturer may requires anchors with 4000 lb holding capacity.

RLK Installer's initials

ALL TESTS MUST BE PERFORMED BY A LICENSED INSTALLER

Installer Name

Rusty L. Knack

Date Tested

5-16-25

Electrical

Connect electrical conductors between multi-wide units, but not to the main power source. This includes the bonding wire between multi-wide units. Pg. 15C1

Plumbing

Connect all sewer drains to an existing sewer tap or septic tank. Pg. 15C1

Connect all potable water supply piping to an existing water meter, water tap, or other independent water supply systems. Pg. 15C1

Application Number: _____

Date: _____

Site Preparation

Debris and organic material removed ☒
Water drainage: Natural Swale Pad ☒ Other

Fastening multi wide units

Floor: Type Fastener: Wdg Length: 6" Spacing: 18"
Walls: Type Fastener: Syn Length: 4" Spacing: 8"
Roof: Type Fastener: Wdg Length: 6" Spacing: 18"
For used homes a min. 30 gauge, 8" wide, galvanized metal strip will be centered over the peak of the roof and fastened with galv. roofing nails at 2" on center on both sides of the centerline.

Gasket (weatherproofing requirement)

I understand a properly installed gasket is a requirement of all new and used homes and that condensation, mold, mildew and buckled marriage walls are a result of a poorly installed or no gasket being installed. I understand a strip of tape will not serve as a gasket.

Installer's initials

RLK

Type gasket
Pg. 15C1

Gator

Installed:

Between Floors Yes ☒
Between Walls Yes ☒
Bottom of ridgebeam Yes ☒

Weatherproofing

The bottomboard will be repaired and/or taped. Yes ☒ Pg. 15C1
Siding on units is installed to manufacturer's specifications. Yes ☒
Fireplace chimney installed so as not to allow intrusion of rain water. Yes ☒

Miscellaneous

Skirting to be installed. Yes ☒ No ☐
Dryer vent installed outside of skirting. Yes ☒ N/A ☒
Range downflow vent installed outside of skirting. Yes ☒ N/A ☒
Drain lines supported at 4 foot intervals. Yes ☒
Electrical crossovers protected. Yes ☒
Other: _____

Installer verifies all information given with this permit worksheet is accurate and true based on the manufacturer's installation instructions and or Rule 15C-1 & 2

Installer Signature

[Signature]

Date 5-16-25



INSTALLING A MANUFACTURED STRUCTURE/REBUILDING CAN BE EXTREMELY DANGEROUS. ONLY QUALIFIED PERSONNEL SHOULD ATTEMPT TO INSTALL A MANUFACTURED STRUCTURE/REBUILDING. IMPROPER PROCEDURES AND/OR TECHNIQUES COULD RESULT IN SERIOUS INJURY OR DEATH. IN ADDITION TO THE DANGER TO PERSONNEL, IMPROPER SETUP/INSTALLATION COULD RESULT IN EXTENSIVE/DESTRUCTIVE DAMAGE TO THE BUILDING/STRUCTURE. NEVER ATTEMPT INSTALLATION IF YOU ARE NOT QUALIFIED AND/OR DO NOT HAVE THE PROPER TOOLS AND/OR EQUIPMENT.

MAINTAIN MOTIVATED, BOLD, DRIVEN, EFFECTIVE CAN WEIGH SEVERAL THINGS. IT IS VERY IMPORTANT THAT ALL PERSONNEL, ON THE JOB SITES, BE QUALIFIED AND PROPERLY TRAINED. IMMEDIATELY AFTER A STATE LICENSED WRITER CONTRACTOR IS REQUIRED TO BE RESPONSIBLE FOR ALL SAFETY. INITIATING, PROGRAMS, POLICES, AND/OR PROCEDURES THAT MAY BE MAINTAINED BY OTHERS, AND/OR ANY OTHER LOCAL, STATE, AND/OR FEDERAL CODES AND/OR REGULATIONS. CONTRACTOR SHALL PROVIDE WHERE THAT SAFE AND PROPER TECHNIQUES ARE UTILIZED.

[illegible][illegible]

THIS BLOCKING DIAGRAM IS PROVIDED AS A COURTESY ONLY. THE LICENSED SET-UP CONTRACTOR SHALL REVIEW THIS DETAIL AND VERIFY COMPLIANCE. THE LICENSED SET-UP CONTRACTOR IS RESPONSIBLE AND LIABLE FOR ALL INSTALLATION.

60'-0"

"SPACING FOR FIRST PIER IS EQUAL TO ONE-HALF THE ALLOWED PIER SPACING ON EITHER SIDE OF BEARING MEMBER."

ALL
SHEAR
WALLS
AND
COLUMNS
SHALL
BE
REINFORCED
WITH
STIRRUPS
AND
BARS
AS
SHOWN
ON
THIS
DRAWING

SIDEWALL ANCHORS
64" O.C. MAX. SPACING
(TYPICAL BOTH SIDEWALLS)
---SPACING CHANGES WITH HOST BEAM,
EXPOSURE D, AND "HIGH SIDE" OFFSETS.
SEE SETUP MANUAL FOR SPECIFICS---

SEE NOTES AND TABLES
ON PAGE 2 OF 2

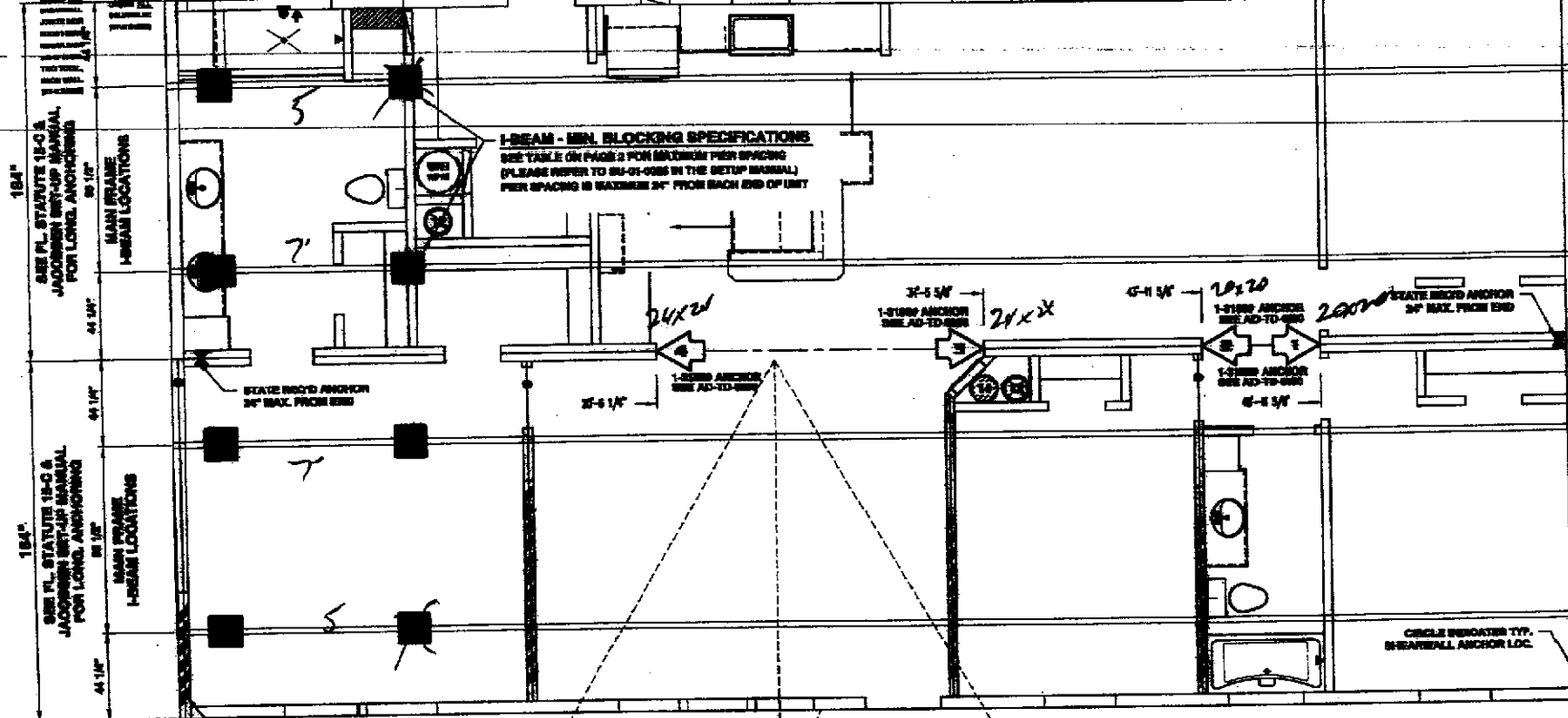

SEE NOTES AND TABLES ON PAGES 2 & 3 OF 2
SEE WARNINGS AND CAUTIONS ON PAGE 2

REFER TO SU-01-0005 FOR
ADDT. PIER REQUIREMENTS

REFER TO THE JACOBSEN HOMES SETUP MANUAL AND
ADDENDUM FOR COMPLETE INSTALLATION INSTRUCTIONS

HLID WIND ZONE - 2
HLID WIND EXPOSURE CATEGORY - C
00166 - PAGE 1 OF 2

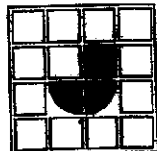

JACOBSEN HOMES
PO BOX 368, 680 PACKARD CT.
SAFETY HARBOR, FLORIDA 34695

(727) 726-1138

www.jachomes.com

REFER TO SU-01-0020, SU-01-0021, AND OTHER DETAILS IN THE SET-UP MANUAL FOR MAXIMUM HEIGHT
(THIS IS NOT DESIGNED, NOR INTENDED, TO BE A STILT FOUNDATION)

SEE NOTES AND TABLES
ON PAGE 2 OF 2

SHEARWALLS THROUGH STRIPS ARE NOT INSTALLED AT THE FACTORY
WHEN THE STRIPS ARE FULLY COVERED BY THE STRIPS.
WHEN THE STRIPS ARE NOT FULLY COVERED BY THE STRIPS,
THE STRIPS SHALL BE INSTALLED AT BOTH ENDS OF THE STRIP.
STRIPS AND PIER WALLS SHALL BE INSTALLED AT BOTH ENDS OF STRIPS.

IMP - 001666

REFERRAL

EXPOSURE - C

IMP - 001666

IMP - 001666

IMP - 001666

JACOBSEN HOMES

IMP - 001666 - 001666

IMP - 001666 - 001666

IMP - 001666

THIS BLOCKING DIAGRAM IS PROVIDED AS A COURTESY ONLY. THE LICENSED SET-UP
CONTRACTOR SHALL REVIEW THIS DETAIL AND VERIFY COMPLIANCE. THE LICENSED
SET-UP CONTRACTOR IS RESPONSIBLE AND LIABLE FOR ALL INSTALLATION.

License Number: IH / 1038219 / 1 Name: RUSTY L. KNOWLES

Order #: 6566

Label #: 119114

Manufacturer:

(Check Size of Home)

Homeowner:

Year Model:

Single _____

Address:

Length & Width:

Double _____

City/State/Zip:

Type Longitudinal System:

HUD Label #:

Phone #:

Type Lateral Arm System:

Soil Bearing / PSF:

Date Installed:

New Home: _____ Used Home: _____

Torque Probs / In-lbs:

Installed Wind Zone:

Data Plate Wind Zone:

Permit #:

Note:

**STATE OF FLORIDA
INSTALLATION CERTIFICATION LABEL**

119114

LABEL #

DATE OF INSTALLATION

RUSTY L. KNOWLES

NAME

IH / 1038219 / 1

6566

LICENSE #

ORDER #

CERTIFIES THAT THE INSTALLATION OF THIS MOBILE HOME IS
IN ACCORDANCE WITH FLORIDA STATUTES 320.8249, 320.8325
AND RULES OF THE HIGHWAY SAFETY AND MOTOR VEHICLES.**INSTRUCTIONS**

PLEASE WRITE DATE OF
INSTALLATION AND AFFIX
LABEL NEXT TO HUD LABEL.
USE PERMANENT INK PEN
OR MARKER ONLY.
COMPLETE INFORMATION
ABOVE AND KEEP ON FILE
FOR A MINIMUM OF 2 YEARS.
YOU ARE REQUIRED TO
PROVIDE COPIES WHEN
REQUESTED.