

INTERIOR BRACING WALL BETWEEN  
GARAGE AND BATHROOM

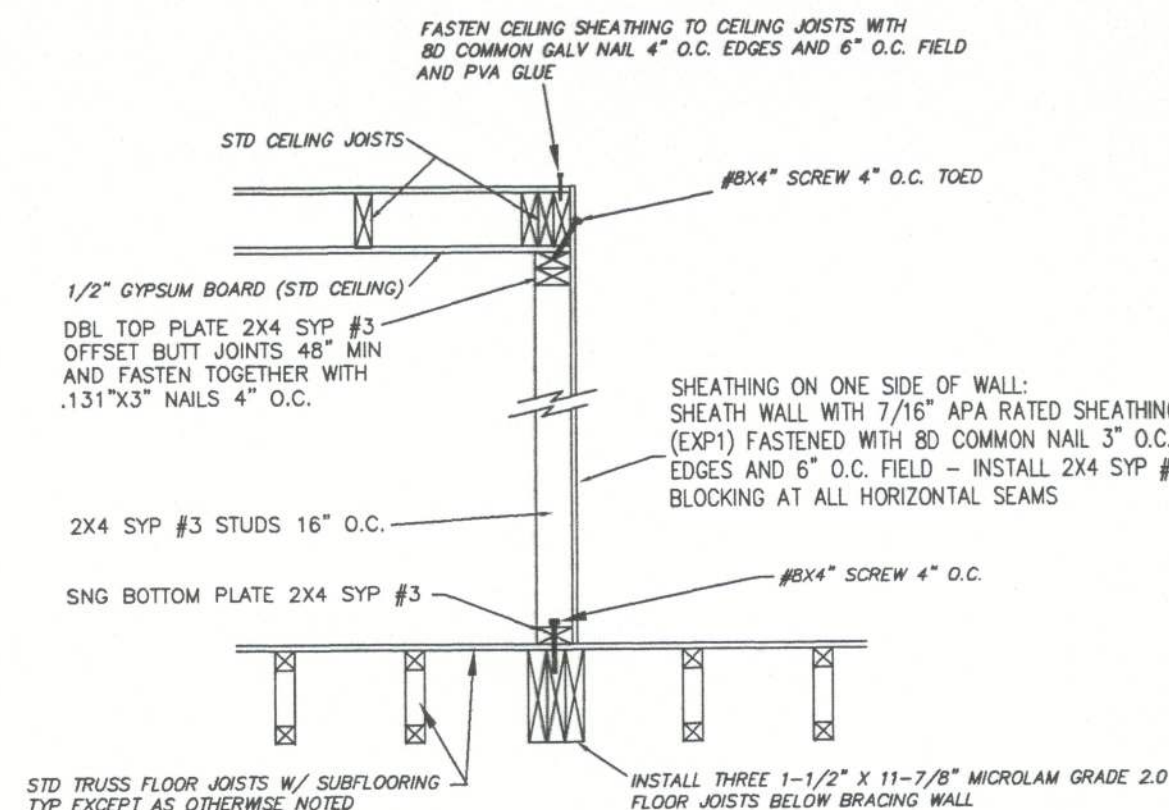

INTERIOR BRACING WALLS AT STAIR  
(ALSO SEE DETAIL 'A' BELOW)

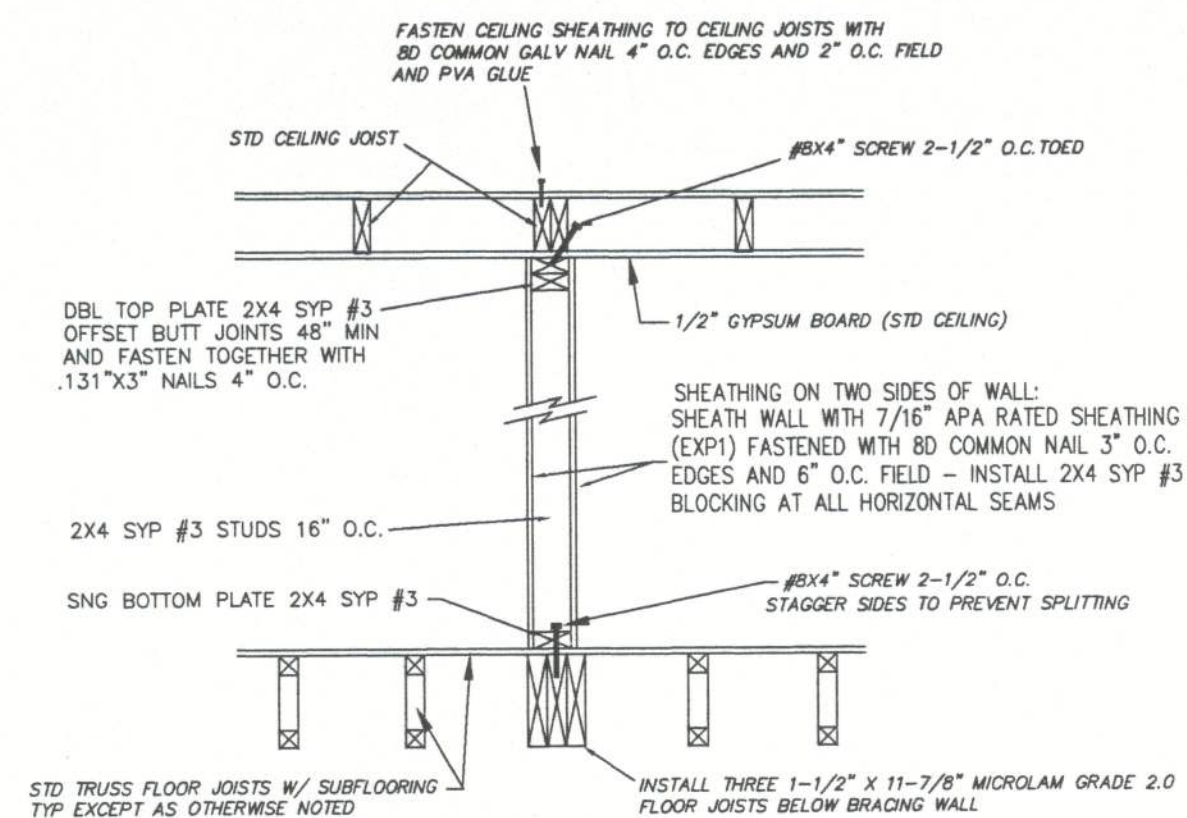

INTERIOR BRACING WALL BETWEEN  
FAMILY ROOM AND KITCHEN AND  
BETWEEN DINING ROOM AND BATHROOM

# LISTING AGENCY APPROVAL

These prints comply with the Florida  
Manufactured Building Act of 1979  
Construction Code and adhere to the  
following criteria:

Const. Type VB  
Occupancy R-3  
Allowable No. of Floors 2  
Wind Velocity 150 (3 sec.)  
Fire Rating of Ext. Walls 0  
Plan No. R-2198-0012F  
Allow. Floor Load 40/30  
Approval Date 12-7-97  
Manufacturer Townhomes  
Approved for High Velocity Hurricane Zone NO

HWC  
COA # 1026

## ENDWALL BRACING CONSTRUCTION Required each endwall

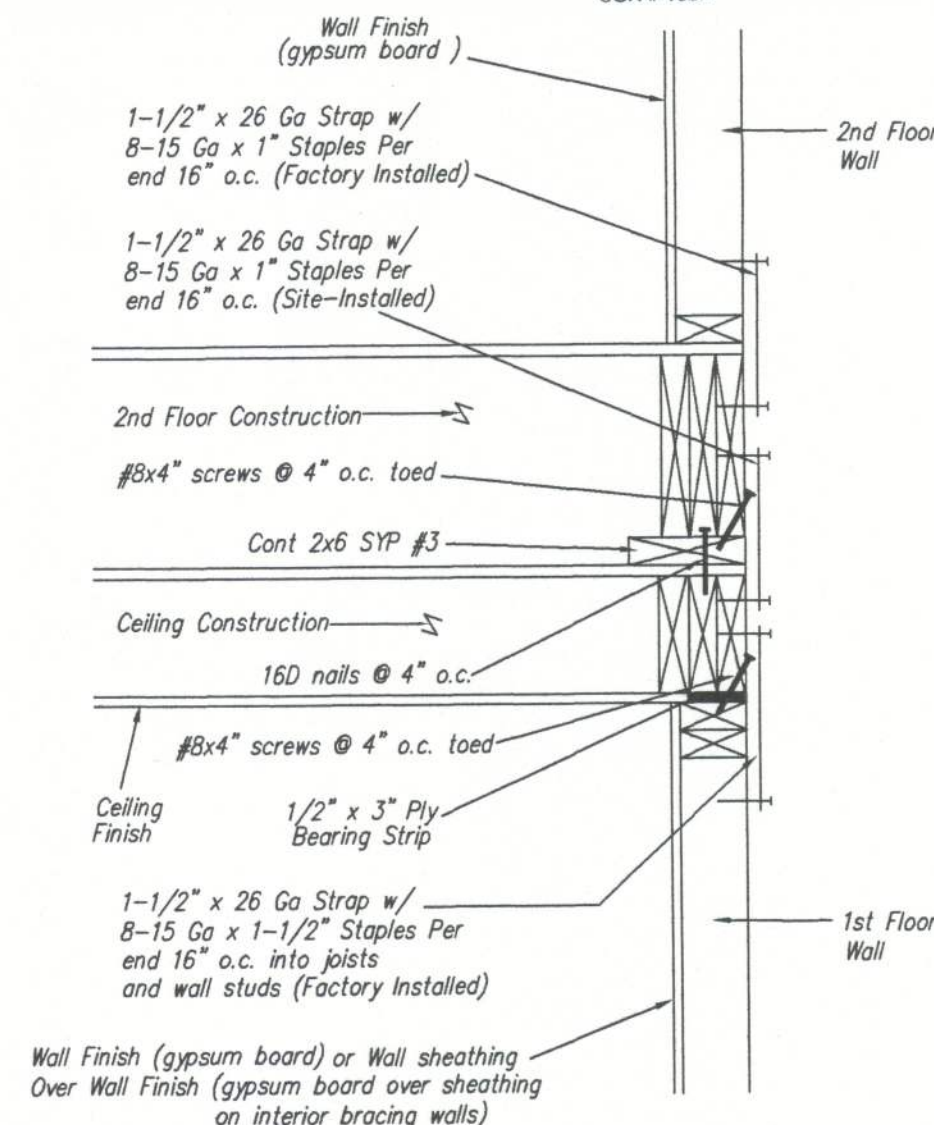
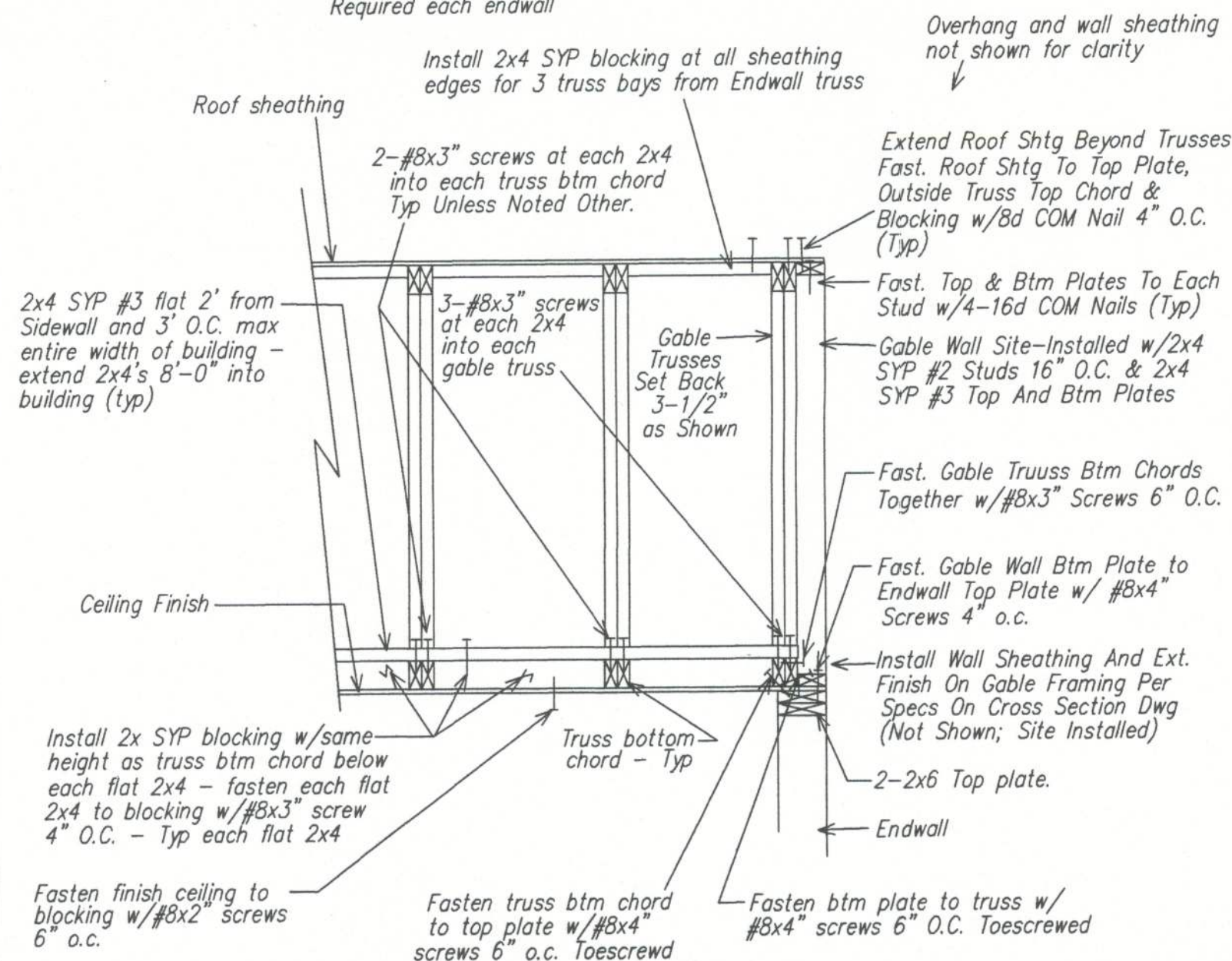

DETAIL 'A'  
(FASTENING AT STAIR OPENING)

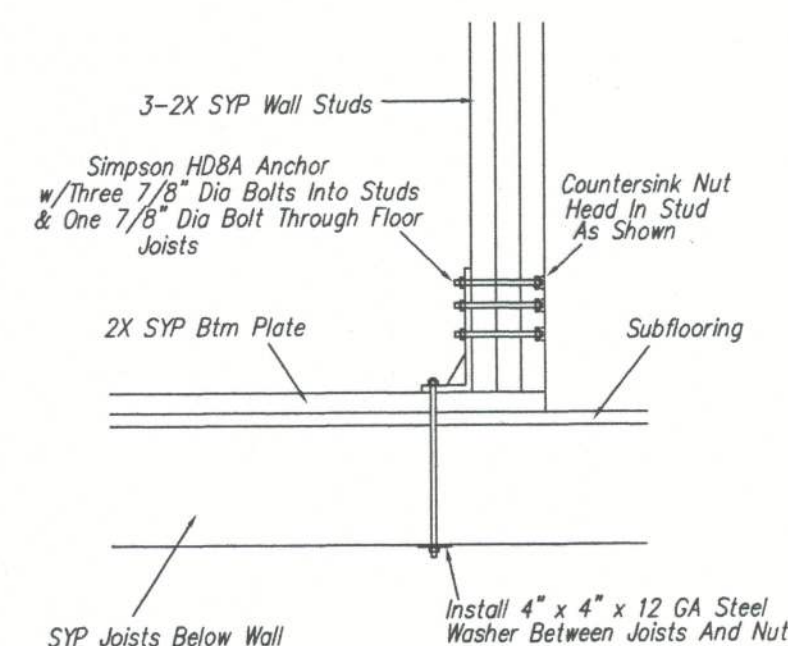

DETAIL 'B'

## TOWN HOMES LLC

P.O. BOX 1059  
LAKE CITY, FLORIDA 32056

DATE: 11/21/06	REVISIONS:	DRAWN BY: C.A. Leblanc
CODES: FBC		
LABELS: FL		
SCALE: NTS		
MODEL: 2901-1001	PLAN NO. TH-2R	SHEET 11 OF 12
DETAILS		
WILLIAM J. KALKER, JR., P.E. CONSULTING ENGINEER P.E. LICENSE #33841	33 ROCKWOOD LANE MONROE, CT 06468 (203) 261-1167	