



STATE OF FLORIDA
DEPARTMENT OF HEALTH
ONSITE SEWAGE TREATMENT AND DISPOSAL
SYSTEM

PERMIT #: 12-SC-2247748
APPLICATION #: AP1635402
DATE PAID: 3/4/2021
FEE PAID: 205.00
RECEIPT #: 12-010-7996388
DOCUMENT #: PR1520165

CONSTRUCTION PERMIT FOR: OSTDS Existing Modification

APPLICANT: ELOUISE**21-0212 LUMPKIN

PROPERTY ADDRESS: 2661 SW CR 778 Fort White, FL 32038

LOT: _____ BLOCK: _____ SUBDIVISION: _____

PROPERTY ID #: 09939-003 [SECTION, TOWNSHIP, RANGE, PARCEL NUMBER]
[OR TAX ID NUMBER]

SYSTEM MUST BE CONSTRUCTED IN ACCORDANCE WITH SPECIFICATIONS AND STANDARDS OF SECTION 381.0065, F.S., AND CHAPTER 64E-6, F.A.C. DEPARTMENT APPROVAL OF SYSTEM DOES NOT GUARANTEE SATISFACTORY PERFORMANCE FOR ANY SPECIFIC PERIOD OF TIME. ANY CHANGE IN MATERIAL FACTS, WHICH SERVED AS A BASIS FOR ISSUANCE OF THIS PERMIT, REQUIRE THE APPLICANT TO MODIFY THE PERMIT APPLICATION. SUCH MODIFICATIONS MAY RESULT IN THIS PERMIT BEING MADE NULL AND VOID. ISSUANCE OF THIS PERMIT DOES NOT EXEMPT THE APPLICANT FROM COMPLIANCE WITH OTHER FEDERAL, STATE, OR LOCAL PERMITTING REQUIRED FOR DEVELOPMENT OF THIS PROPERTY.

SYSTEM DESIGN AND SPECIFICATIONS

T [1,050] GALLONS / GPD Existing Septic CAPACITY
A [] GALLONS / GPD N/A CAPACITY
N [] GALLONS GREASE INTERCEPTOR CAPACITY [MAXIMUM CAPACITY SINGLE TANK: 1250 GALLONS]
K [] GALLONS DOSING TANK CAPACITY [] GALLONS @ [] DOSES PER 24 HRS #Pumps []

D [260] SQUARE FEET Addition of drainfield SYSTEM See Septic drainfield
R [240] SQUARE FEET Existing drainfield SYSTEM
A TYPE SYSTEM: [X] STANDARD [] FILLED [] MOUND []
I CONFIGURATION: [X] TRENCH [] BED []

N
F LOCATION OF BENCHMARK: Power pole S of site

I ELEVATION OF PROPOSED SYSTEM SITE [24.00] [INCHES] FT [ABOVE / BELOW] BENCHMARK/REFERENCE POINT
E BOTTOM OF DRAINFIELD TO BE [50.00] [INCHES] FT [ABOVE / BELOW] BENCHMARK/REFERENCE POINT

L
D FILL REQUIRED: [0.00] INCHES EXCAVATION REQUIRED: [] INCHES

O The system is sized for 4 bedrooms with a maximum occupancy of 8 persons (2 per bedroom), for a total estimated flow of 400 gpd.

T
H
E
R

SPECIFICATIONS BY: Rocky D Ford

TITLE: Master Contractor

APPROVED BY: Kelli C Rogers TITLE: Environmental Specialist II Columbia CHD

DATE ISSUED: 03/17/2021

EXPIRATION DATE: 09/11/2022

DH 4016, 08/09 (Obsoletes all previous editions which may not be used)

Incorporated: 64E-6.003, FAC

STATE OF FLORIDA
DEPARTMENT OF HEALTH
APPLICATION FOR CONSTRUCTION PERMIT

Permit Application Number

21-0212

See attachment

100:

Plan submitted by: Robert W. Ford III Date

Approved

Not Approved

Date

7/6/2021

Columbia

County Health Department

ALL CHANGES MUST BE APPROVED BY THE COUNTY HEALTH DEPARTMENT

21-0212

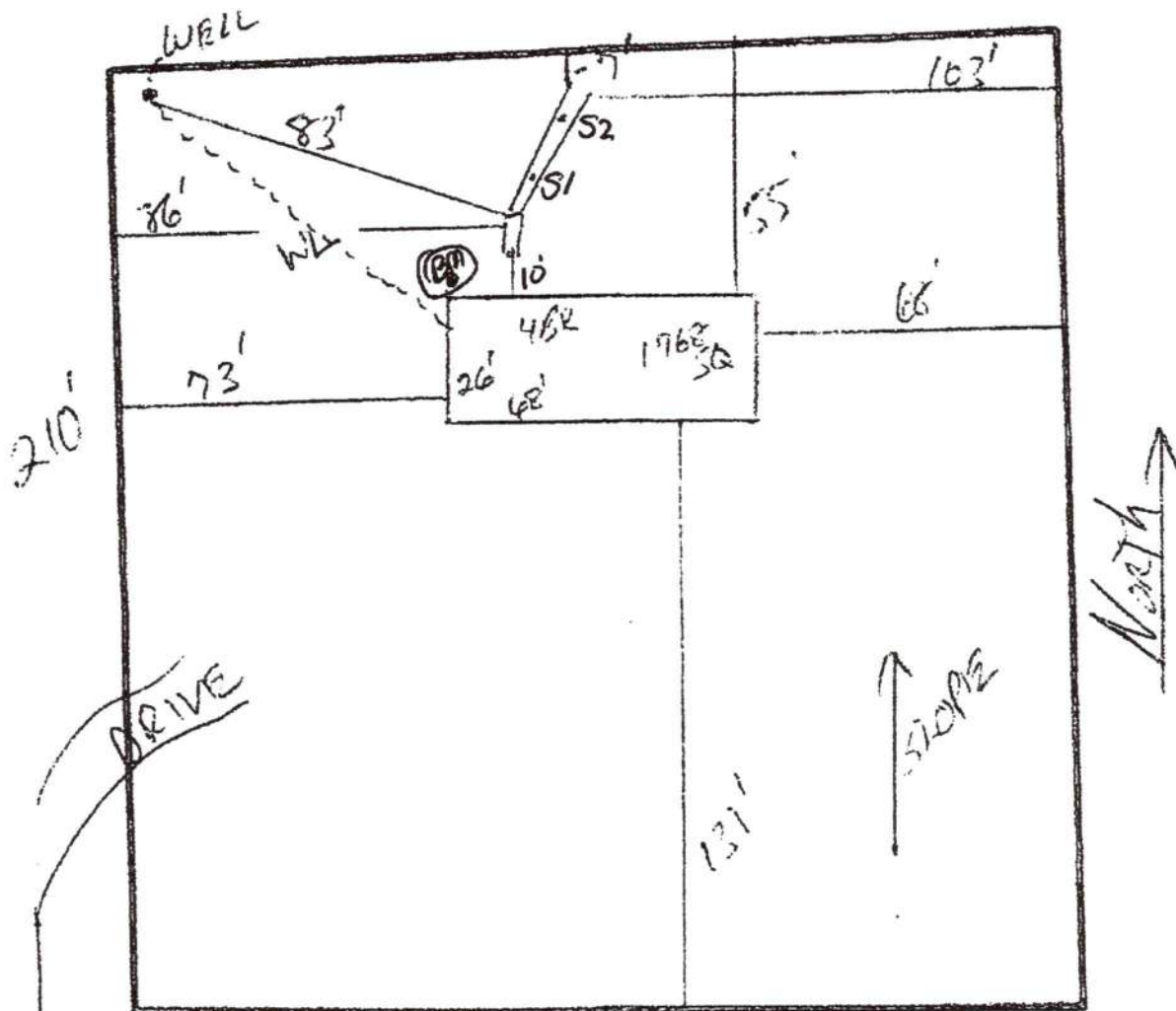

Robert Ford (R)
SW COUNTY ROAD 778

SLUMH IN SAME FOOTPRINT

1"=40'

0 26 52 78 104 130 156 182 208 234 260 ft

Columbia County Property Appraiser Jeff Hampton | Lake City, Florida | 386-758-1083

PARCEL: 07-7S-17-09939-003 (36778) | MOBILE HOME (0200) | 1 AC
E 210 FT OF W 1085 FT OF N 210 FT OF S 250 FT OF SE 1/4 OF SW 1/4 ADJACENT TO RW OF CR 778. JT WRS ORB
538-568, DC WNEBLACK 888-1167, QCD 1003-127.

LUMPKIN ELOUISE
Owner: 2739 SW CR 778
FT WHITE, FL 32038
Site: 2661 COUNTY ROAD 778, FORT
WHITE
Sales Info 12/29/2003 \$100 V (U)

2021 Working Values
Mkt Lnd \$14,884 Appraised \$22,779
Ag Lnd \$0 Assessed \$22,779
Bldg \$7,895 Exempt \$0
XFOB \$0 county: \$22,779
Just \$22,779 Total city: \$0
Taxable other: \$0
school: \$22,779

NOTES:

Columbia County, FL

This information was derived from data which was compiled by the Columbia County Property Appraiser Office solely for the governmental purpose of property assessment. This information should not be relied upon by anyone as a determination of the ownership of property or market value. No warranties, expressed or implied, are provided for the accuracy of the data herein, its use, or its interpretation. Although it is periodically updated, this information may not reflect the data currently on file in the Property Appraiser's office. GrizzlyLogic.com