

Columbia County, FLA - Building & Zoning Property Map

Printed: Wed Jun 07 2023 09:29:48 GMT-0400 (Eastern Daylight Time)

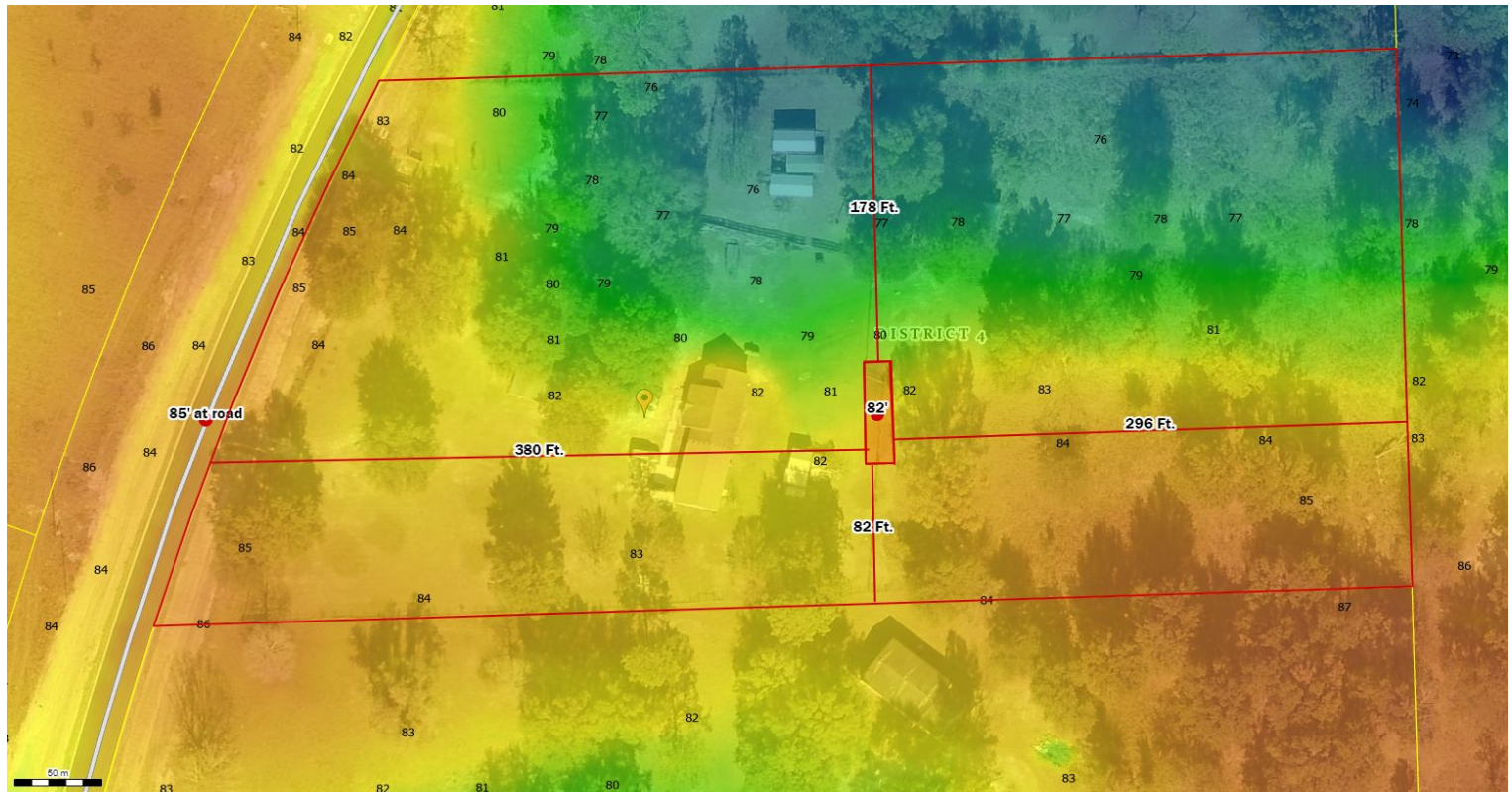

Parcel No: 11-6S-16-03816-222
Owner: BRYANT PATRICIA A, LANIER IVA ATHEA
Subdivision: CROSSROADS UNR
Lot: 22S
Acres: 4.941585
Deed Acres: 4.68 Ac
District: District 2 Rocky Ford
Future Land Uses: Agriculture - 3
Flood Zones:
Official Zoning Atlas: A-3

All data, information, and maps are provided "as is" without warranty or any representation of accuracy, timeliness of completeness. Columbia County, FL makes no warranties, express or implied, as to the use of the information obtained here. There are no implied warranties of merchantability or fitness for a particular purpose. The requester acknowledges and accepts all limitations, including the fact that the data, information, and maps are dynamic and in a constant state of maintenance, and update.