

Columbia County Property Appraiser

Jeff Hampton

2024 Working Values

updated: 4/18/2024

Parcel: << 32-4S-17-09116-128 (33437) >>

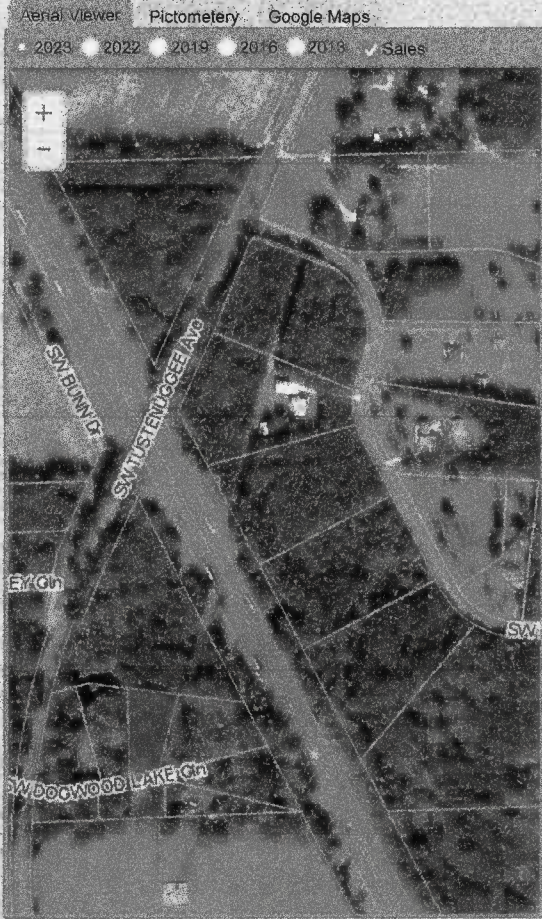

Owner & Property Info		Result: 2 of 5	
Owner	FOXX RONNIE FOXX JOCELYN 262 SW OAK WAY LAKE CITY, FL 32025		
Site	262 SW OAK WAY, LAKE CITY		
Description	LOT 28 HILLS AT ROSE CREEK S/D PHASE 1, WD 1026-66, QC 1090-2245, WD 1468-1678, WD 1468-1690		
Area	5.01 AC	S/T/R	32-4S-17
Use Code	SINGLE FAMILY (0100)	Tax District	3
*The Description above is not to be used as the Legal Description for this parcel in any legal transaction. **The Use Code is a FL Dept. of Revenue (DOR) code and is not maintained by the Property Appraiser's office. Please contact your city or county Planning & Zoning office for specific zoning information.			

Property & Assessment Values			
2023 Certified Values		2024 Working Values	
Mkt Land	\$55,000	Mkt Land	\$55,000
Ag Land	\$0	Ag Land	\$0
Building	\$0	Building	\$352,292
XFOB	\$0	XFOB	\$3,060
Just	\$55,000	Just	\$410,352
Class	\$0	Class	\$0
Appraised	\$55,000	Appraised	\$410,352
SOH Cap [?]	\$0	SOH Cap [?]	\$0
Assessed	\$55,000	Assessed	\$371,994
Exempt	\$0	Exempt	HX HB \$50,000
Total Taxable	county:\$55,000	Total Taxable	county:\$321,994
	city:\$0		city:\$0
	other:\$0		other:\$0
	school:\$55,000		school:\$346,994

Sales History						
Sale Date	Sale Price	Book/Page	Deed	V/I	Qualification (Codes)	RCode
6/2/2022	\$82,000	1468/1690	WD	V	U	37
6/2/2022	\$56,000	1468/1678	WD	V	U	37
9/16/2004	\$57,900	1026/0066	WD	V	Q	

Building Characteristics					
Bldg Sketch	Description	Year Blt	Base SF	Actual SF	Bldg Value
Sketch	SINGLE FAM (0100)	2023	2554	4047	\$352,292

*Bldg Desc determinations are used by the Property Appraisers office solely for the purpose of determining a property's Just Value for ad valorem tax purposes and should not be used for any other purpose.

Extra Features & Out Buildings					
Code	Desc	Year Blt	Value	Units	Dims
0166	CONC,PAVMT	2023	\$3,060.00	1020.00	x

Land Breakdown					
Code	Desc	Units	Adjustments	Eff Rate	Land Value
0100	SFR (MKT)	1.000 LT (5.010 AC)	1.0000/1.0000 1.0000/ /	\$55,000 /LT	\$55,000

Search Result: 2 of 5

The information presented on this website was derived from data which was compiled by the Columbia County Property Appraiser Office solely for the governmental purpose of property assessment. This information should not be relied upon by anyone as a determination of the ownership of property or market value. No warranties, expressed or implied, are provided for the accuracy of the data herein, it's use, or it's interpretation. This website was last updated: 4/18/2024 and may not reflect the data currently on file at our office.