

GENERAL NOTES

1. DESIGN IS FOR MAXIMUM 30'-0" WIDE X 20'-0" EAVE HEIGHT FULLY OPEN STRUCTURES.
2. APPLICABLE CODES, REGULATIONS, & STANDARDS:

A. 2023 FLORIDA BUILDING CODE (8TH EDITION)

B. 2024 INTERNATIONAL BUILDING CODE

C. ASCE 7-22: MINIMUM DESIGN LOADS ON BUILDINGS AND OTHER STRUCTURES

D. AISC STEEL CONSTRUCTION MANUAL (15TH EDITION)

E. ACI 318-19: BUILDING CODE REQUIREMENTS FOR STRUCTURAL CONCRETE

F. TMS 402-16: BUILDING CODE REQUIREMENTS FOR MASONRY STRUCTURES

G. AWS D1.1: STRUCTURAL WELDING
2. RISK CATEGORY: I
3. EXPOSURE CATEGORY: C

LOW ULTIMATE WIND SPEED 105 TO 150 MPH (NOMINAL WIND SPEED 81 TO 116 MPH): MAXIMUM RAFTER/POST AND END POST SPACING = 5.0 FEET.

HIGH ULTIMATE WIND SPEED 151 TO 180 MPH (NOMINAL WIND SPEED 117 TO 139 MPH): MAXIMUM RAFTER/POST AND END POST SPACING = 4.0 FEET.
4. DEAD LOAD = 10 PSF
5. LIVE LOAD = 10 PSF
6. SPECIFICATIONS APPLICABLE TO 29 GAUGE METAL PANELS FASTENED DIRECTLY TO 2 1/2" x 2 1/2" - 14 GAUGE TUBE STEEL (TS) FRAMING MEMBERS FOR VERTICAL PANELS, 29 GAUGE METAL PANELS SHALL BE FASTENED TO 18 GAUGE HAT CHANNELS (UNLESS OTHERWISE NOTED).
7. OPTIONAL BASE RAIL ANCHORAGE MAY BE USED FOR LOW AND MUST BE USED FOR HIGH WIND SPEEDS.
8. FASTENERS CONSIST OF #12-14 x 3/4" SELF DRILLING FASTENER (SDF), USE CONTROL SEAL WASHER WITH EXTERIOR FASTENERS SPECIFICATIONS APPLICABLE ONLY FOR MEAN ROOF HEIGHT OF 20 FEET OR LESS, AND ROOF SLOPES OF 14° (3:12 PITCH) OR LESS SPACING REQUIREMENTS FOR OTHER ROOF HEIGHTS AND/OR SLOPES MAY VARY.
9. AVERAGE FASTENER SPACING ON-CENTERS ALONG RAFTERS OR PURLINS, AND POSTS, INTERIOR = 9" OR END = 6", (MAX.).
10. WIND FORCES GOVERN OVER SEISMIC FORCES. SEISMIC PARAMETERS ANALYZED ARE:

SOIL SITE CLASS = D

RISK CATEGORY I/II/III

R = 3.25      Ie = 1.0

Sds = 0.087 g      V = CsW

Sdi = 0.084 g
11. GROUND ANCHORS SHALL BE INSTALLED THROUGH BASE RAIL WITHIN 6" OF EACH RAFTER COLUMN ALONG SIDES.
12. GROUND ANCHOR (SOIL NAILS) CONSIST OF #5 REBAR W/ WELDED NUT X 30" LONG IN SUITABLE SOIL CONDITIONS MAY BE USED FOR LOW (≤ 108 MPH NOMINAL) WIND SPEEDS ONLY. OPTIONAL ANCHORAGE MAY BE USED IN SUITABLE SOILS AND MUST BE USE IN UNSUITABLE SOILS AS NOTED.
13. MIN. LAP REQUIREMENT FOR REBAR IN FOOTER IS 25".
14. SOIL TO BE COMPACTED TO 95% OF ITS MAXIMUM DRY DENSITY, AT OPTIMUM MOISTURE CONTENT, IN ACCORDANCE WITH ASTM D1557-93
15. PRIOR TO PLACING CONCRETE, TREAT THE ENTIRE SUBSURFACE AREA FOR TERMITES IN COMPLIANCE WITH THE FBC.
16. A LANDING OF MIN. 36" WIDTH IN THE DIRECTION OF TRAVEL SHALL BE PROVIDED AT THE EXTERIOR DOORS. SLOPE OF LANDING NOT TO EXCEED 1/4"-1'. LANDING LEVEL NOT TO BE LOWER THAN 1-1/2" (FOR EGRESS DOORS) & 7-3/4" (FOR OTHER EXTERIOR DOORS) BELOW THE TOP OF THRESHOLD.

DRAWING INDEX

PAGE NO.	DESCRIPTION
1	NOTES AND SPECIFICATIONS
2	BOX EAVE FRAME RAFTER OPEN BUILDING
3	BOW EAVE FRAME RAFTER OPEN BUILDING
4	BASE RAIL AND FOUNDATION ANCHORAGE
5	END WALL FRAMING OPTION
6	BOX/BOW EAVE ROOF/SIDING OPTION
7	BOX/BOW EAVE RAFTER LEAN-TO OPTIONS
8	VENT AND CMU STEM WALL DETAIL
9	OPTIONAL CONCRETE STRIP FOOTING

OPEN METAL BUILDING DESIGN

MAXIMUM 30'-0" WIDE X 20'-0" EAVE HEIGHT

BOX/BOW EAVE FRAME

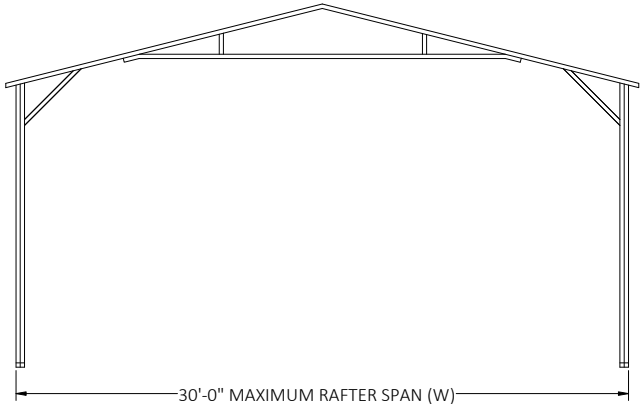

TYPICAL END ELEVATION - HORIZONTAL ROOF

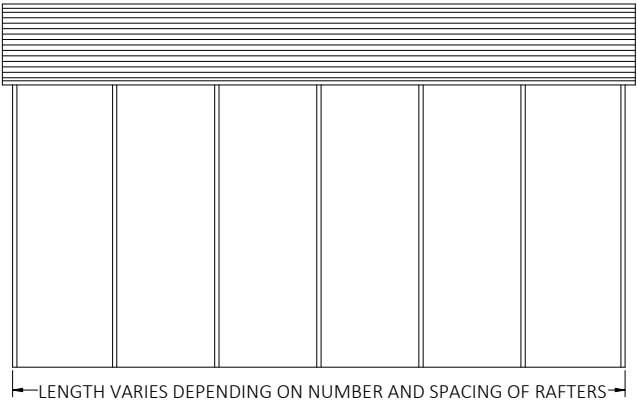

TYPICAL SIDE ELEVATION - HORIZONTAL ROOF

BOX EAVE FRAME RAFTER OPEN BUILDING

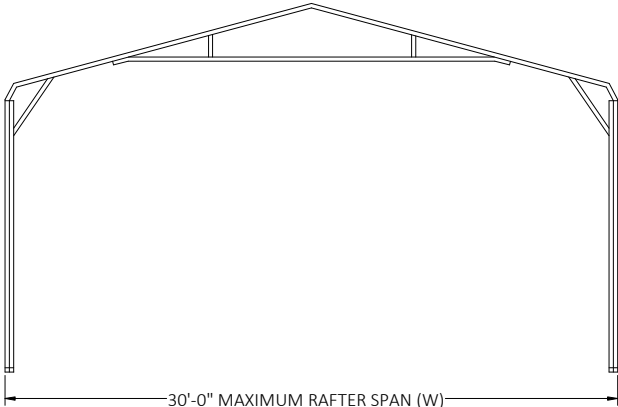

TYPICAL END ELEVATION

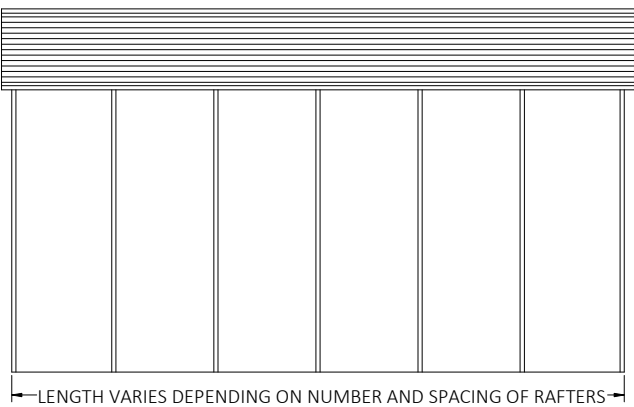

TYPICAL SIDE ELEVATION

BOW FRAME RAFTER OPEN BUILDING

PRODUCT CATEGORY	SUB CATEGORY	MANUFACTURER	APPROVAL No. & DATE
STRUCTURAL COMPONENTS	ROOF DECK	CAPITAL METAL SUPPLY, INC. 29 GA. CAPITAL RIB ROOF PANEL	FL20147.2-R3 12/13/2023
STRUCTURAL COMPONENTS	STRUCTURAL WALL	CAPITAL METAL SUPPLY, INC. 29 GA. CAPITAL RIB WALL PANEL	FL20148.2-R3 12/13/2023

- DIGITAL CERTIFICATION NOTES:
1. THIS DOCUMENT HAS BEEN DIGITALLY SIGNED AND SHALL REMAIN IN DIGITAL FORMAT, SHALL BE VERIFIED BY ELECTRONIC MEANS & PRINTED COPIES OF THIS DOCUMENT ARE NOT CONSIDERED SIGNED AND SEALED.
2. THIS DOCUMENT HAS BEEN CREATED BY FLORIDA ENGINEERING LLC FOR TUBULAR BUILDING SYSTEMS ONLY. IT SHALL NOT BE REPRODUCED IN WHOLE OR PART WITHOUT THE WRITTEN CONSENT OF FLORIDA ENGINEERING LLC AND TUBULAR BUILDING SYSTEMS.
3. ALTERATIONS, ADDITIONS OR OTHER MARKINGS TO THIS DOCUMENT ARE NOT PERMITTED AND INVALIDATE FLORIDA ENGINEERING LLC'S CERTIFICATION.
4. THESE PLANS ARE GENERIC AND DO NOT PROVIDE INFORMATION FOR A SITE-SPECIFIC PROJECT WHERE THE SITE CONDITIONS DEVIATE FROM WHAT HAS BEEN CALLED OUT ON THESE PLANS.
5. CONTRACTOR MUST NOT DEVIATE FROM THE CONDITIONS DETAILED ON THESE PLANS.
6. CONSTRUCTION SAFETY AT THE SITE IS THE CONTRACTOR'S RESPONSIBILITY.

This item has been digitally signed and sealed by Richard E. Walker, P.E. on the date adjacent to the seal. Printed copies of this document are not considered signed and sealed and the signature must be verified on any electronic copies.

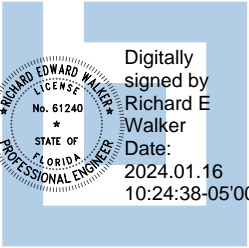

FLORIDA ENGINEERING LLC  
4161 TAMiami TRAIL, UNIT 101  
PORT CHARLOTTE, FLORIDA 33952  
(941) 391-5980  
FLEng.com  
Orders@FLEng.com



CA CERT. #30782

PROJECT NO. 2322771-30-O

CONTRACTOR:  
TUBULAR BUILDING SYSTEMS  
631 SE INDUSTRIAL CIRCLE,  
LAKE CITY, FL 32025

PROJECT DESCRIPTION:

30' WIDE X 20' HIGH  
OPEN STRUCTURE

DESIGN DATE:	12/14/2023
REVISION 1:	DATE
REVISION 2:	DATE
SCALE:	NTS

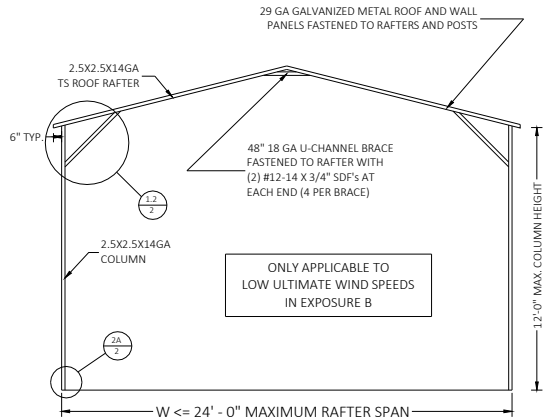

TYPICAL RAFTER SECTION

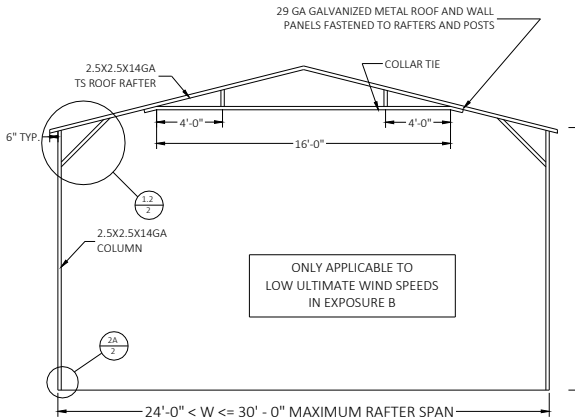

TYPICAL RAFTER SECTION

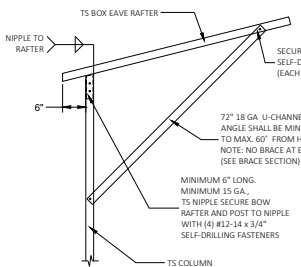

1

BOX EAVE RAFTER COLUMN  
CONNECTION DETAIL  
FOR HEIGHTS 13'-0" < TO <= 14'-0"  
SCALE: NTS

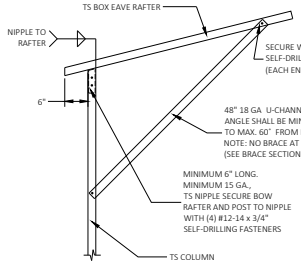

1.1

BOX EAVE RAFTER COLUMN  
CONNECTION DETAIL  
FOR HEIGHTS 12'-0" < TO <= 13'-0"  
SCALE: NTS

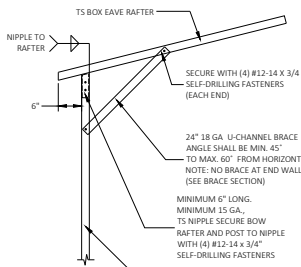

1.2

BOX EAVE RAFTER COLUMN  
CONNECTION DETAIL  
FOR HEIGHTS < 12'-0"  
SCALE: NTS

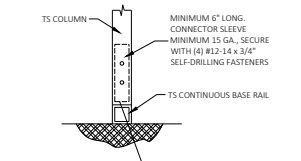

2

RAFTER POST/BASE RAIL  
CONNECTION DETAIL  
SCALE: NTS

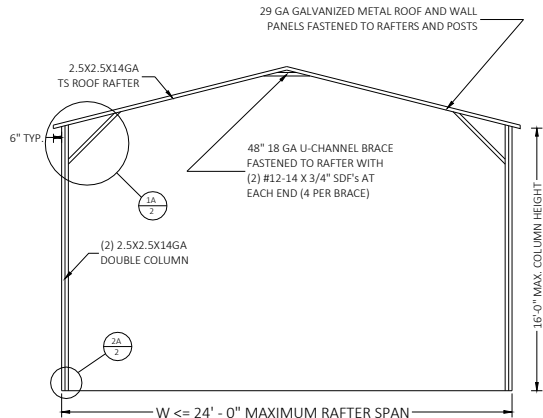

TYPICAL RAFTER SECTION

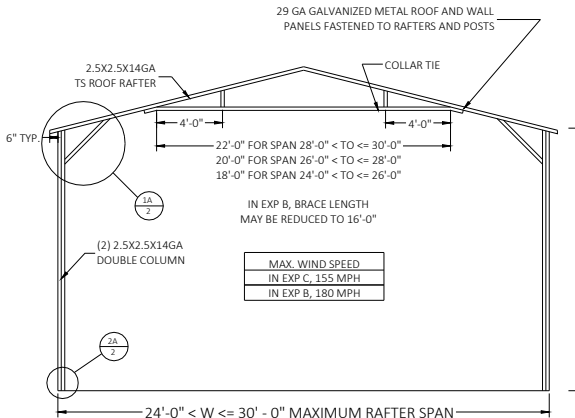

TYPICAL RAFTER SECTION

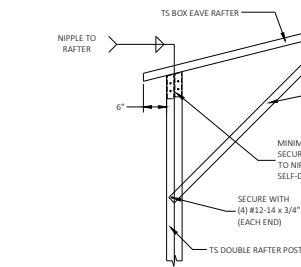

1A

BOX EAVE RAFTER COLUMN  
CONNECTION DETAIL  
FOR HEIGHTS 12'-0" < TO <= 16'-0"  
SCALE: NTS

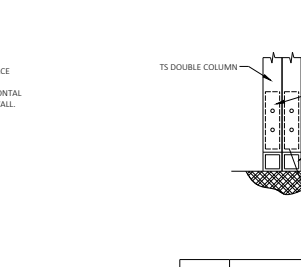

2A

RAFTER POST/BASE RAIL  
CONNECTION DETAIL  
SCALE: NTS

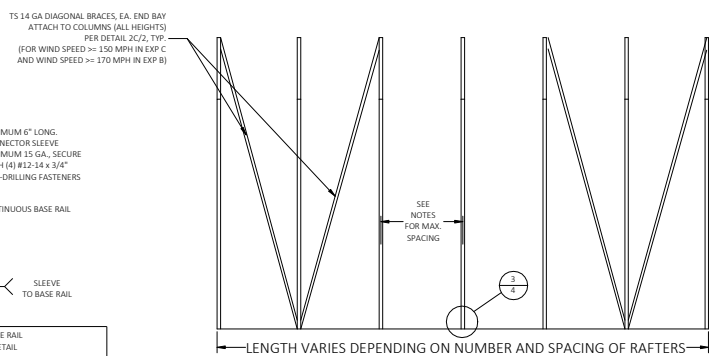

TYPICAL RAFTER/COLUMN SIDE FRAME SECTION

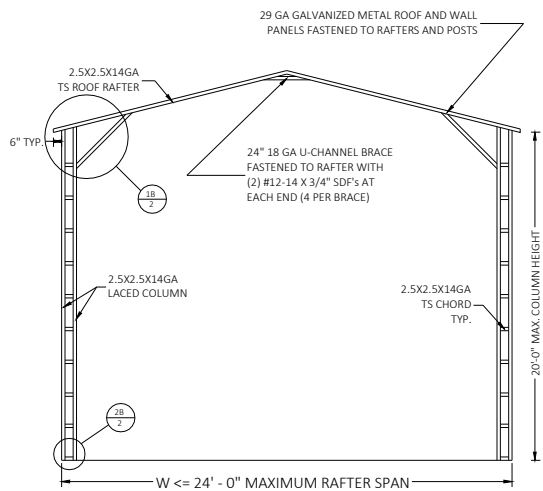

TYPICAL RAFTER SECTION

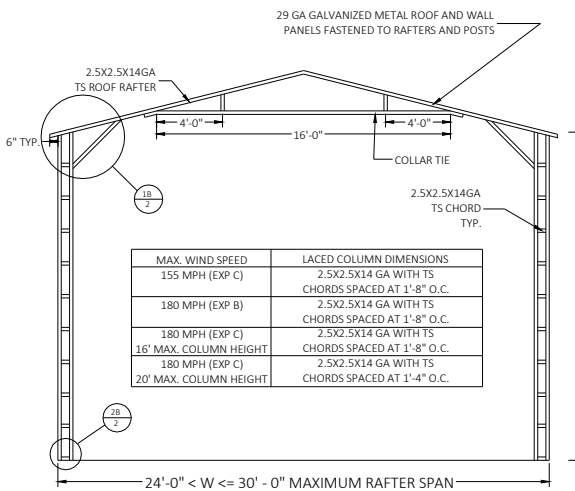

TYPICAL RAFTER SECTION

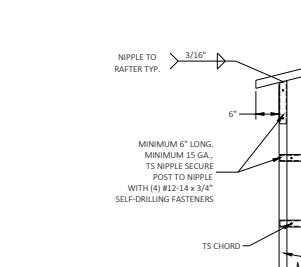

1B

BOX EAVE RAFTER COLUMN  
CONNECTION DETAIL  
FOR HEIGHTS 16'-0" < TO <= 20'-0"  
SCALE: NTS

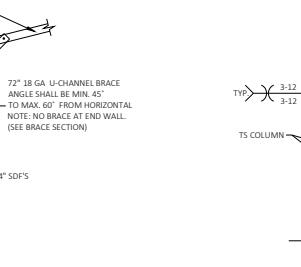

2B

RAFTER POST/BASE RAIL  
CONNECTION DETAIL  
SCALE: NTS

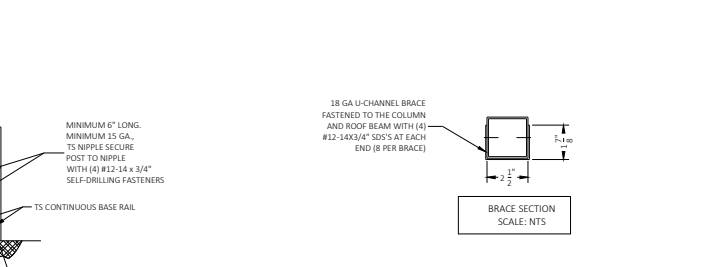

TYPICAL RAFTER/COLUMN SIDE FRAME SECTION

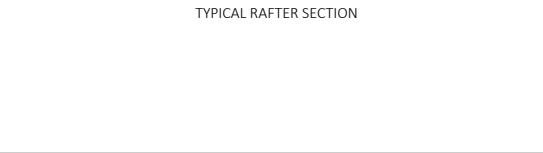

TYPICAL RAFTER SECTION

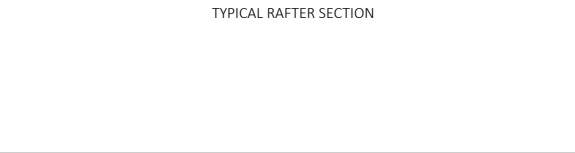

TYPICAL RAFTER SECTION



1B

BOX EAVE RAFTER COLUMN  
CONNECTION DETAIL  
FOR HEIGHTS 16'-0" < TO <= 20'-0"  
SCALE: NTS

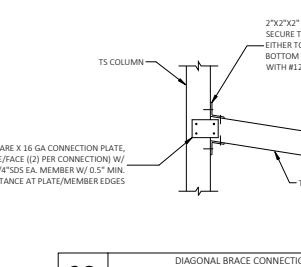

2B

RAFTER POST/BASE RAIL  
CONNECTION DETAIL  
SCALE: NTS



TYPICAL RAFTER/COLUMN SIDE FRAME SECTION

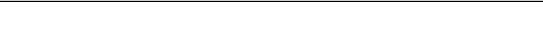

TYPICAL RAFTER SECTION



TYPICAL RAFTER SECTION

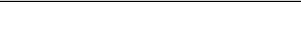

1B

BOX EAVE RAFTER COLUMN  
CONNECTION DETAIL  
FOR HEIGHTS 16'-0" < TO <= 20'-0"  
SCALE: NTS



2B

RAFTER POST/BASE RAIL  
CONNECTION DETAIL  
SCALE: NTS

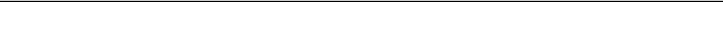

TYPICAL RAFTER/COLUMN SIDE FRAME SECTION

This item has been digitally signed and sealed by Richard E. Walker, P.E. on the date adjacent to the seal. Printed copies of this document are not considered signed and sealed and the signature must be verified on any electronic copies.

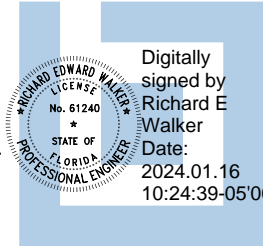

**FLORIDA ENGINEERING LLC**  
4161 TAMiami TRAIL, UNIT 101  
PORT CHARLOTTE, FLORIDA 33952  
(941) 391-5980  
FLEng.com  
Orders@FLEng.com

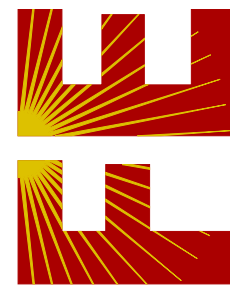

**CONTRACTOR:**  
TUBULAR BUILDING SYSTEMS  
631 SE INDUSTRIAL CIRCLE,  
LAKE CITY, FL 32025

**PROJECT DESCRIPTION:**  
30' WIDE X 20' HIGH  
OPEN STRUCTURE

**DESIGN DATE:** 12/14/2023

**REVISION 1:** DATE  
**REVISION 2:** DATE  
**SCALE:** NTS

**PAGE :**  
**2**

CA CERT. #30782

PROJECT NO. 2322771-30-O

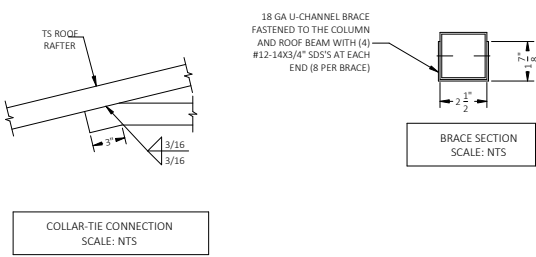
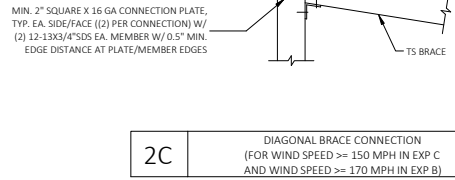
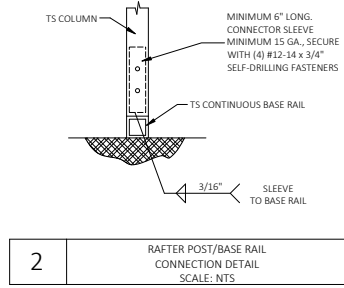
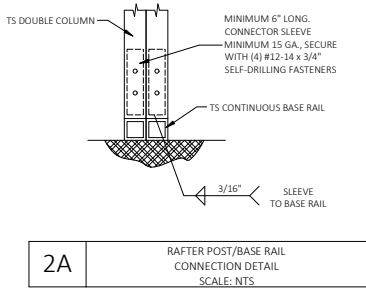
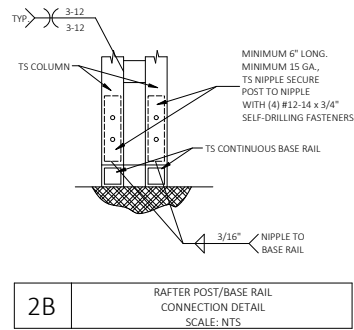
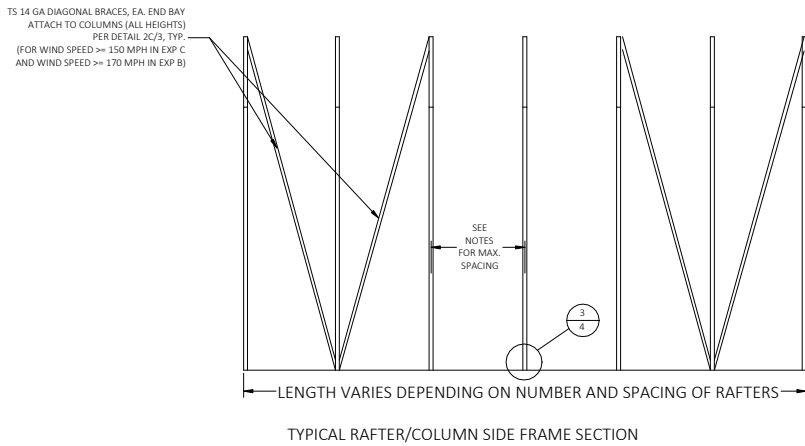
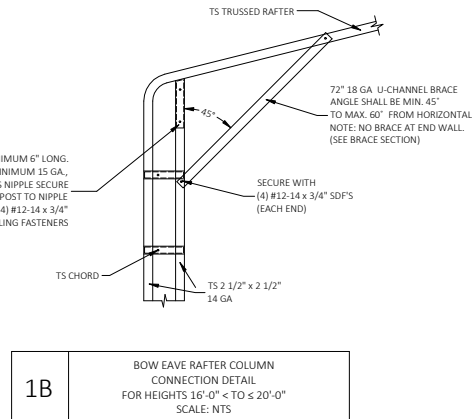
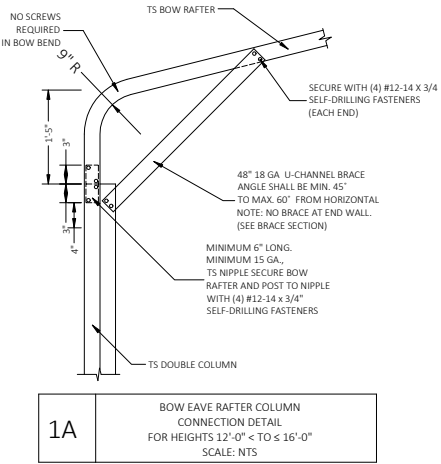
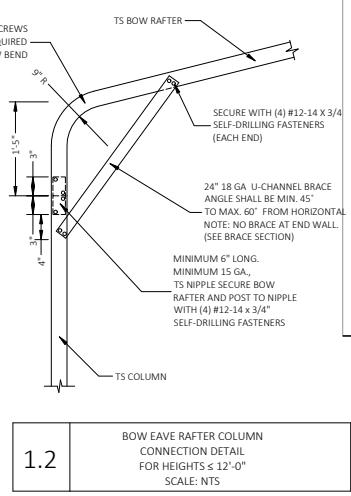
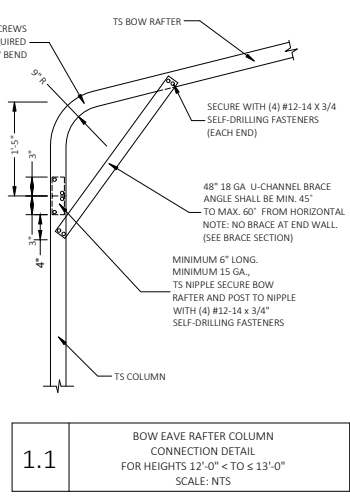
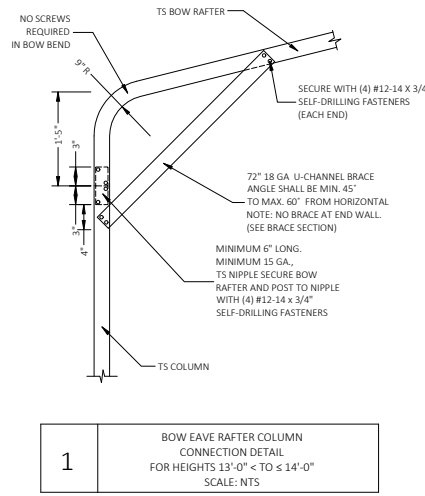
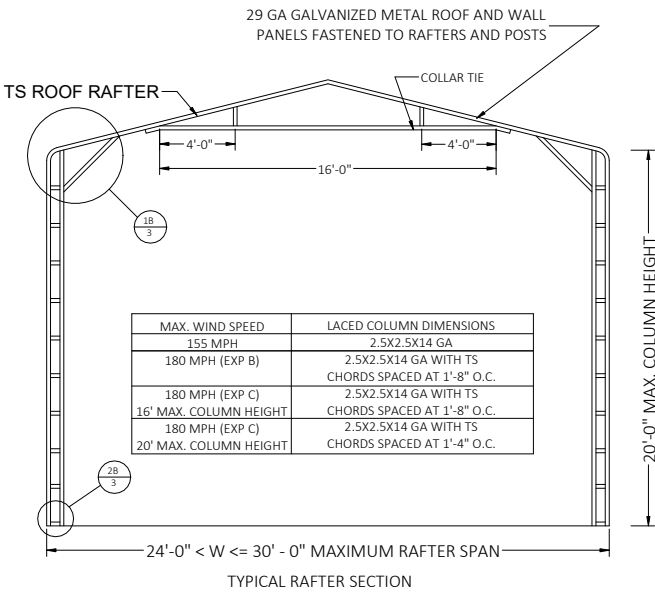
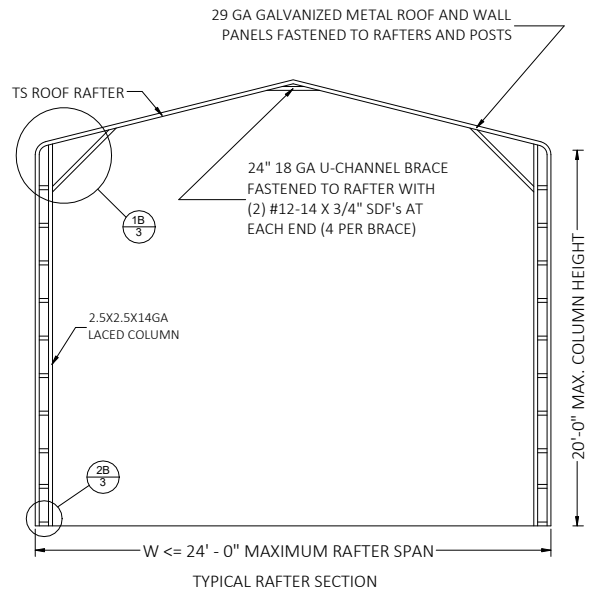
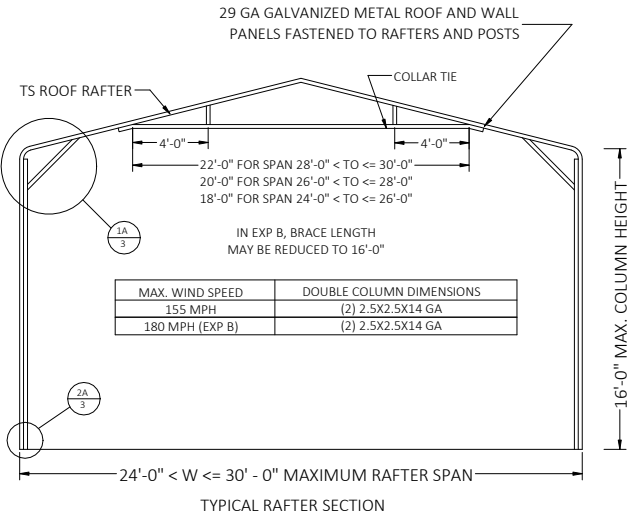
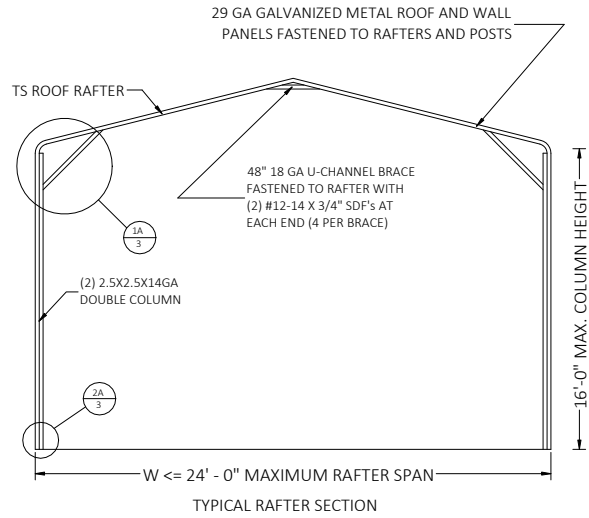
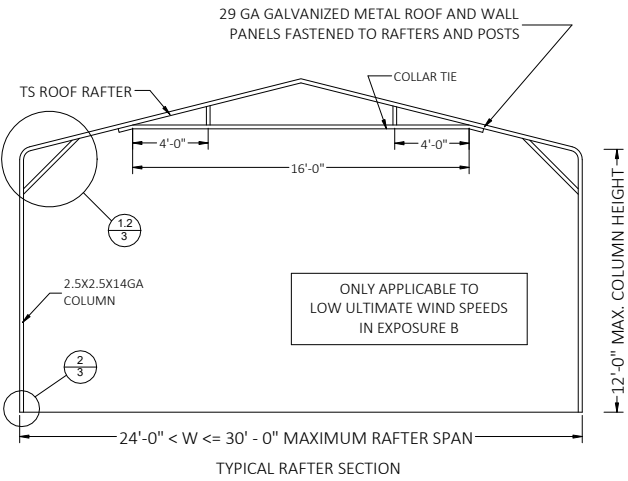
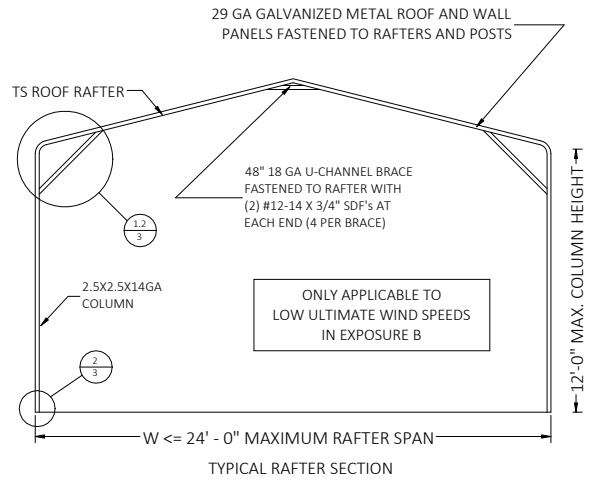

This item has been digitally signed and sealed by Richard E. Walker, P.E. on the date adjacent to the seal. Printed copies of this document are not considered signed and sealed and the signature must be verified on any electronic copies.

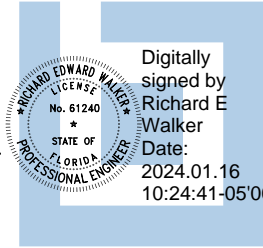

**FLORIDA ENGINEERING LLC**  
4161 TAMiami TRAIL, UNIT 101  
PORT CHARLOTTE, FLORIDA 33952  
(941) 391-5980  
FLEng.com  
Orders@FLEng.com

CA CERT. #30782

PROJECT NO. 2322771-30-0

CONTRACTOR:  
**TUBULAR BUILDING SYSTEMS**  
631 SE INDUSTRIAL CIRCLE,  
LAKE CITY, FL 32025

PROJECT DESCRIPTION:  
**30' WIDE X 20' HIGH  
OPEN STRUCTURE**

DESIGN DATE: 12/14/2023

REVISION 1: DATE  
REVISION 2: DATE  
SCALE: NTS

PAGE :  
**3**

BASE RAIL ANCHORAGE OPTIONS FOR LOW AND HIGH WIND SPEED

GENERAL NOTES

- CONCRETE:
1. CONCRETE SHALL HAVE A MINIMUM SPECIFIED COMPRESSIVE STRENGTH OF 3000 PSI AT 28 DAYS.
  2. PRIOR TO PLACING CONCRETE, TREAT THE ENTIRE SUBSURFACE AREA FOR TERMITES IN COMPLIANCE WITH THE FBC.
  3. MINIMUM SOIL BEARING CAPACITY OF COMPACTED GRADE= 2000 PSF

COVERAGE OF THE REINFORCED STEEL:

FOR FOUNDATIONS, MINIMUM CONCRETE COVER OVER REINFORCING BARS SHALL BE PER ACI-318: 3 INCHES WHERE THE CONCRETE IS POURED AGAINST AND TEMPORARY IN CONTACT WITH THE EARTH OR UNPROTECTED FROM THE EARTH OR WEATHER, OTHERWISE 1-1/2 INCHES.

REINFORCING STEEL:

THE TURNDOWN REINFORCING STEEL SHALL BE ASTM A615 GRADE 60. THE SLAB REINFORCEMENT SHALL BE WELDED WIRE FABRIC MEETING ASTM A185 OR FIBERGLASS FIBER REINFORCEMENT.

REINFORCEMENT MAY BE BENT IN THE FIELD OR SHOP AS LONG AS:

1. IT IS BENT COLD;
2. REINFORCEMENT PARTIALLY EMBEDDED IN CONCRETE SHALL NOT BE FIELD BENT;
3. THE DIAMETER OF THE BEND, MEASURED ON THE INSIDE OF THE BAR, IS NOT LESS THAN SIX-BAR DIAMETERS.
4. MINIMUM REQUIRED LAP LENGTH SHALL NOT BE LESS THAN 57-BAR DIAMETERS.

HELIX ANCHOR NOTES

1. FOR VERY DENSE AND/OR CEMENTED SANDS, COARSE GRAVEL AND COBBLES, CALICHE, PRELOADED SILTS AND CLAYS USE MINIMUM (2) 4" HELICES WITH MINIMUM 30 INCH EMBEDMENT.
2. FOR CORAL USE MINIMUM (2) 4" HELICES WITH MINIMUM 30 INCH EMBEDMENT.
3. FOR MEDIUM DENSE COARSE SANDS, SANDY GRAVELS, VERY STIFF SILTS AND CLAYS USE MINIMUM (2) 4" HELICES WITH MINIMUM 30 INCH EMBEDMENT.
4. FOR LOOSE TO MEDIUM DENSE COARSE SANDS, FIRM TO STIFF CLAYS AND SILTS ALLUVIAL FILL USE MINIMUM (2) 6" HELICES WITH MINIMUM 50 INCH EMBEDMENT.
5. FOR VERY LOSE TO MEDIUM DENSE SANDS, FIRM TO STIFFER CLAYS AND SILTS, ALLUVIAL FILL USE MINIMUM (2) 8" HELICES WITH MINIMUM 60 INCH EMBEDMENT.

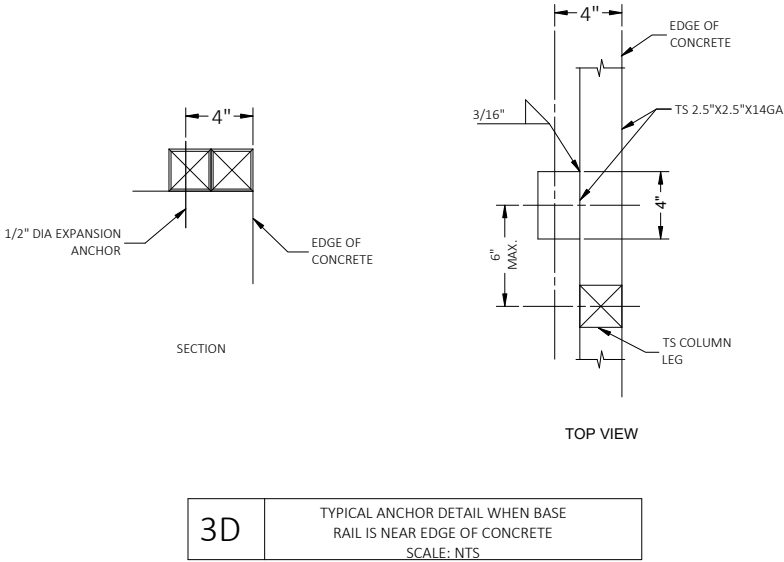
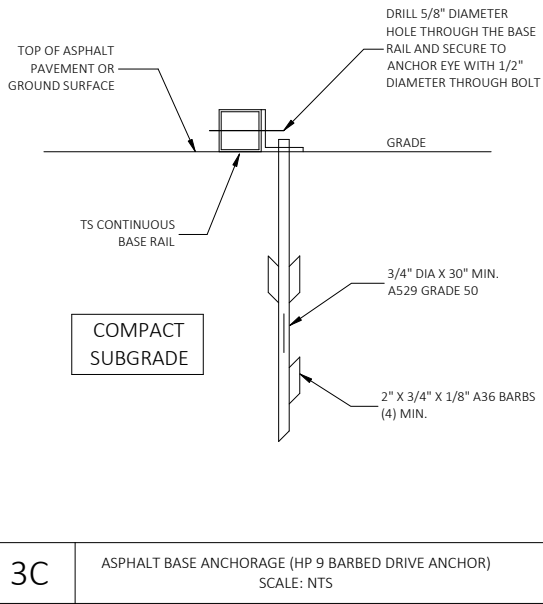
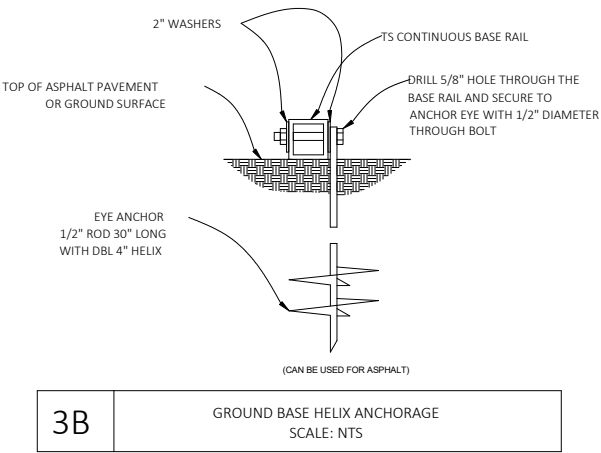
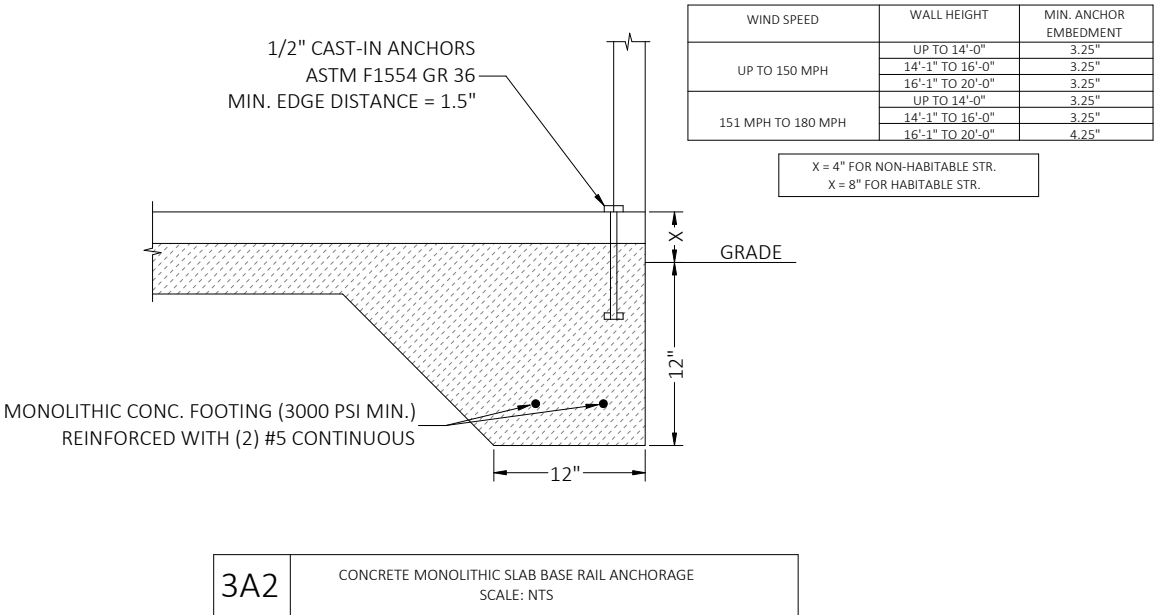
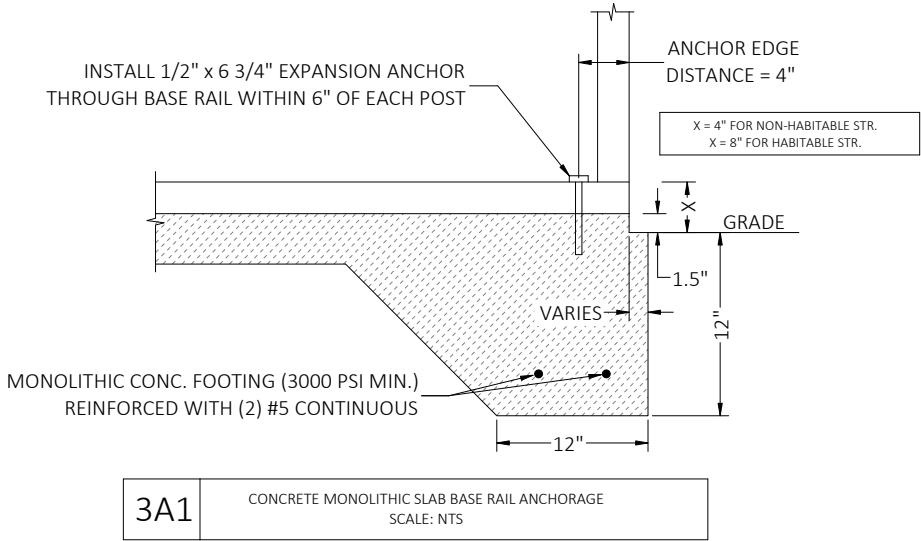

This item has been digitally signed and sealed by Richard E. Walker, P.E. on the date adjacent to the seal. Printed copies of this document are not considered signed and sealed and the signature must be verified on any electronic copies.

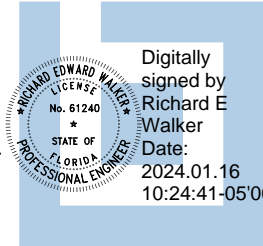

FLORIDA ENGINEERING LLC  
4161 TAMiami TRAIL, UNIT 101  
PORT CHARLOTTE, FLORIDA 33952  
(941) 391-5980  
FLEng.com  
Orders@FLEng.com

CA CERT. #30782

PROJECT NO. 2322771-30-O

CONTRACTOR:  
TUBULAR BUILDING SYSTEMS  
631 SE INDUSTRIAL CIRCLE,  
LAKE CITY, FL 32025

PROJECT DESCRIPTION:  
30' WIDE X 20' HIGH  
OPEN STRUCTURE

DESIGN DATE: 12/14/2023

REVISION 1: DATE

REVISION 2: DATE

SCALE: NTS

PAGE :  
**4**

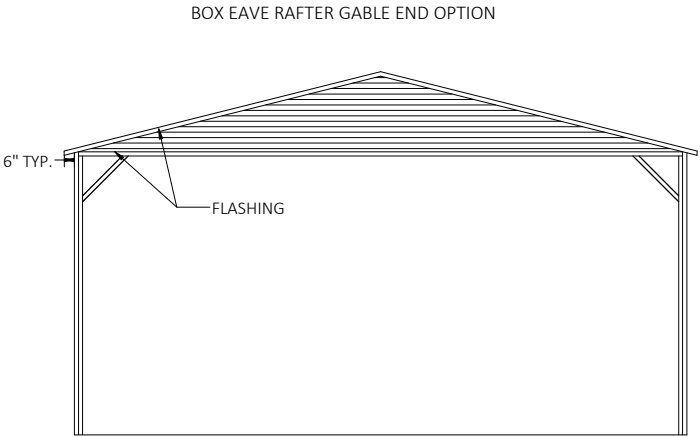

TYPICAL BOX EAVE RAFTER  
END WALL FRAMING SECTION

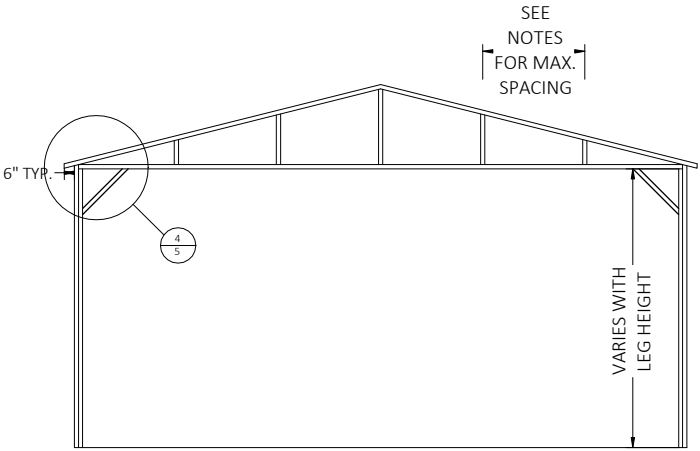

TYPICAL BOX EAVE RAFTER  
END WALL OPENINGS FRAMING SECTION

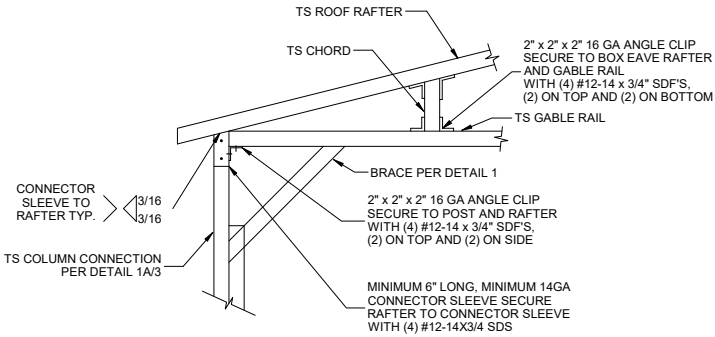

4

BOX EAVE RAFTER GABLE RAIL TO RAFTER POST  
CONNECTION DETAIL  
SCALE: NTS

BOW RAFTER GABLE END OPTION

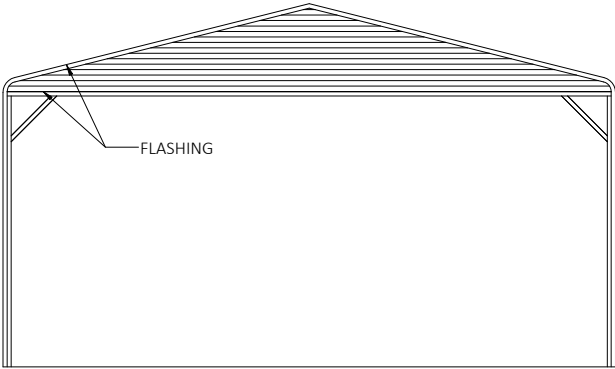

TYPICAL BOX EAVE RAFTER  
END WALL FRAMING SECTION

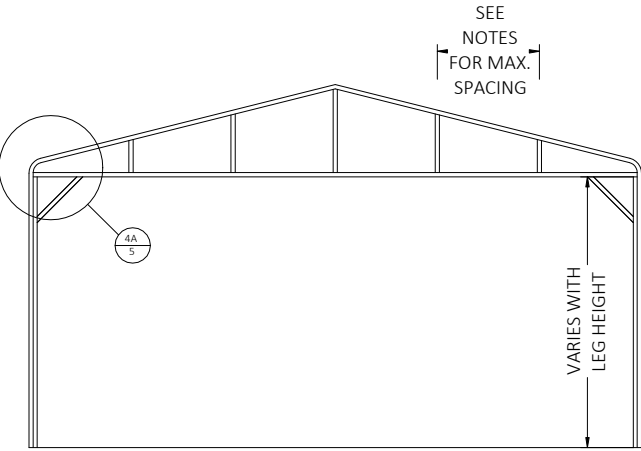

TYPICAL BOW EAVE RAFTER  
END WALL OPENINGS FRAMING SECTION

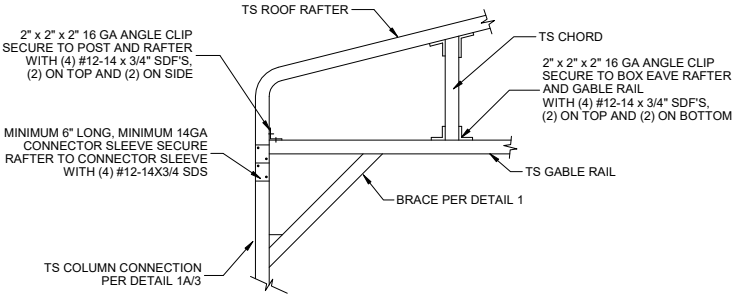

4A

BOW EAVE RAFTER GABLE RAIL TO RAFTER POST  
CONNECTION DETAIL  
SCALE: NTS

This item has been digitally signed and sealed by Richard E. Walker, P.E. on the date adjacent to the seal. Printed copies of this document are not considered signed and sealed and the signature must be verified on any electronic copies.

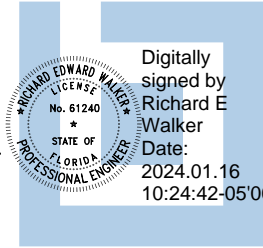

**FLORIDA ENGINEERING LLC**  
4161 TAMiami TRAIL, UNIT 101  
PORT CHARLOTTE, FLORIDA 33952  
(941) 391-5980  
FLEng.com  
Orders@FLEng.com

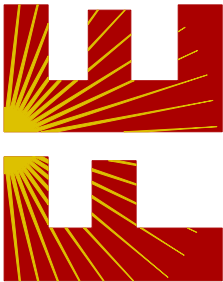

CA CERT. #30782

PROJECT NO. 2322771-30-O

CONTRACTOR:  
TUBULAR BUILDING SYSTEMS  
631 SE INDUSTRIAL CIRCLE,  
LAKE CITY, FL 32025

PROJECT DESCRIPTION:

30' WIDE X 20' HIGH  
OPEN STRUCTURE

DESIGN DATE: 12/14/2023

REVISION 1: DATE

PAGE :

REVISION 2: DATE

SCALE: NTS

5

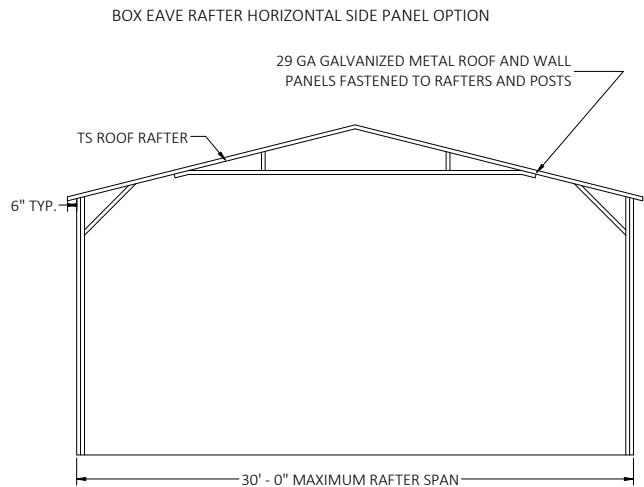

TYPICAL RAFTER/POST FRAME  
SECTION EXTRA SIDE PANELS

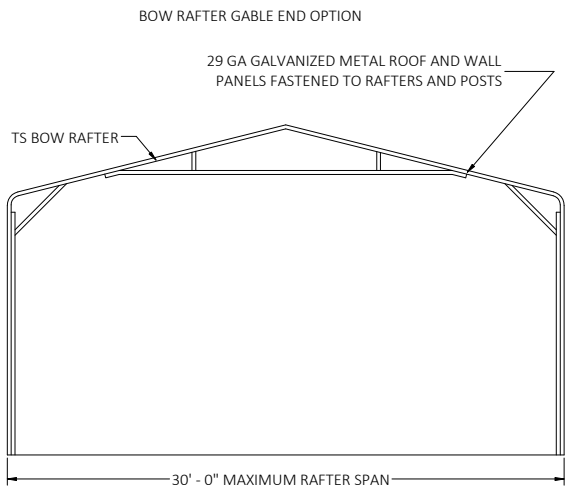

TYPICAL RAFTER/POST FRAME  
SECTION EXTRA SIDE PANELS

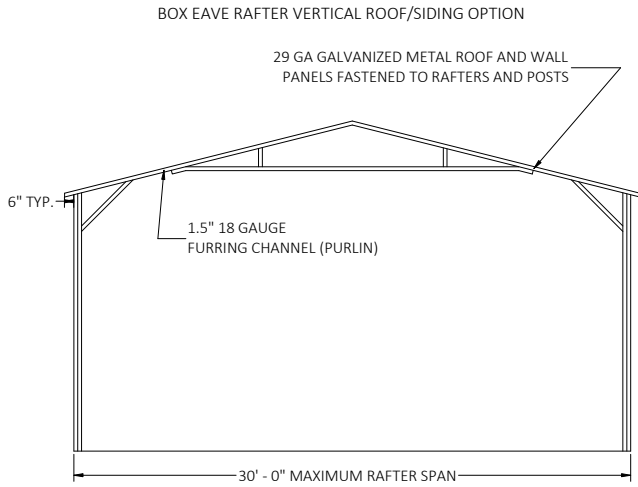

TYPICAL SECTION VERTICAL  
ROOF/SIDING OPTION

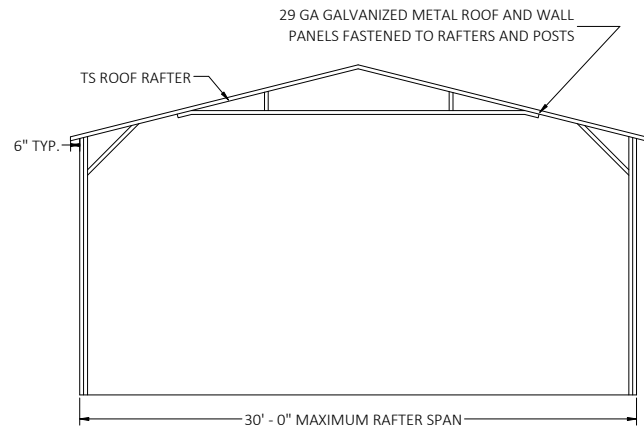

TYPICAL END ELEVATION  
EXTRA SIDE PANELS

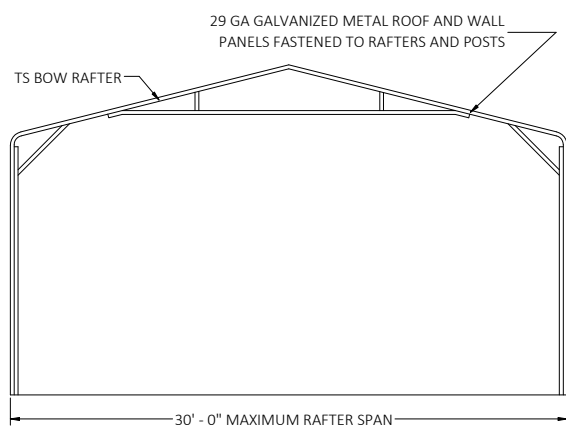

TYPICAL END ELEVATION  
EXTRA SIDE PANELS

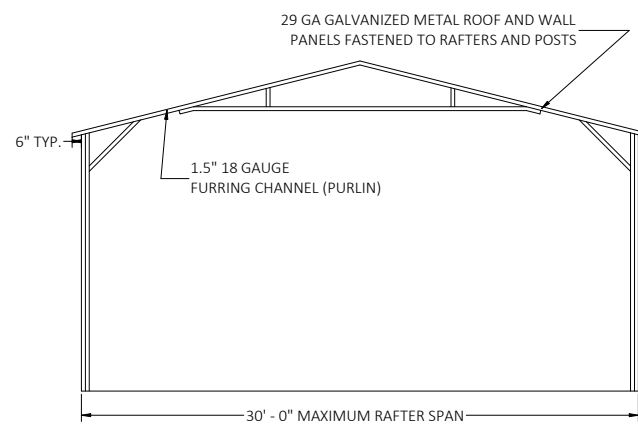

TYPICAL END ELEVATION  
VERTICAL ROOF/EXTRA SIDE PANEL OPTION

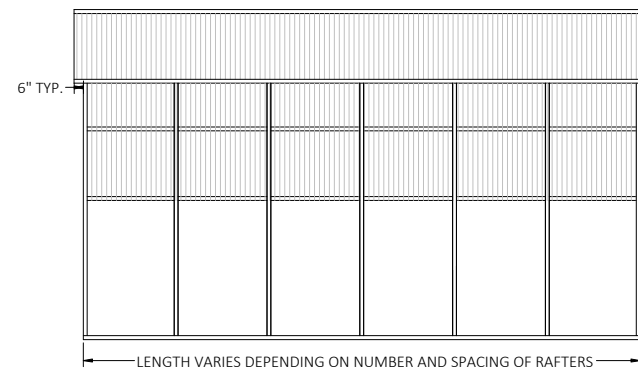
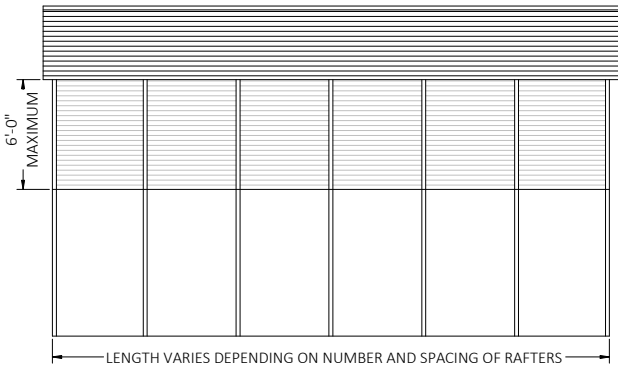
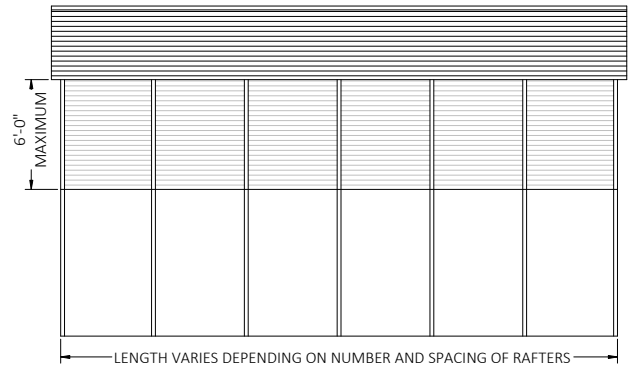

18 GA U-CHANNEL BRACE  
FASTENED TO THE COLUMN  
AND ROOF BEAM WITH (4)  
#12-14X3/4" SDS'S AT EACH  
END (8 PER BRACE)

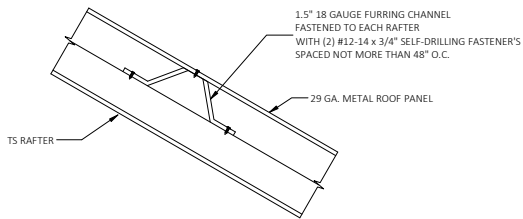
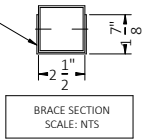

ROOF PANEL ATTACHMENT  
SCALE: NTS

1.5" 18 GAUGE FURRING CHANNEL FASTENED TO  
EACH RAFTER WITH (2) #12-14 x 3/4" SELF-DRILLING  
FASTENER SPACED NOT MORE THAN 48" O.C

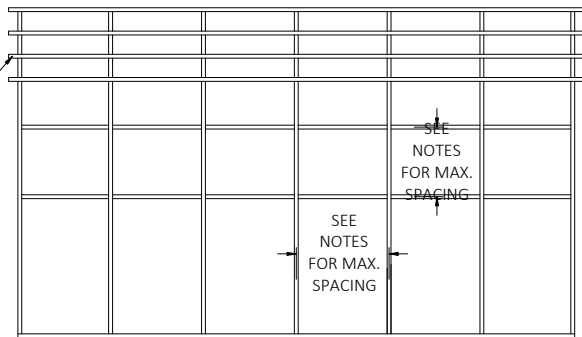

TYPICAL FRAMING SECTION - VERTICAL ROOF/SIDING OPTION

This item has been digitally signed  
and sealed by Richard E. Walker,  
P.E. on the date adjacent to the seal.  
Printed copies of this document are  
not considered signed and sealed  
and the signature must be verified on  
any electronic copies.

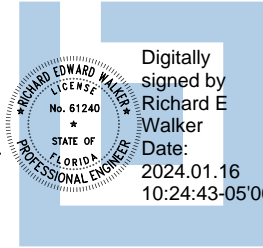

**FLORIDA ENGINEERING LLC**  
4161 TAMiami TRAIL, UNIT 101  
PORT CHARLOTTE, FLORIDA 33952  
(941) 391-5980  
FLEng.com  
Orders@FLEng.com

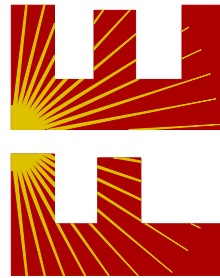

CA CERT. #30782

PROJECT NO. 2322771-30-O

CONTRACTOR:  
TUBULAR BUILDING SYSTEMS  
631 SE INDUSTRIAL CIRCLE,  
LAKE CITY, FL 32025

PROJECT DESCRIPTION:

30' WIDE X 20' HIGH  
OPEN STRUCTURE

DESIGN DATE:	12/14/2023
REVISION 1:	DATE
REVISION 2:	DATE
SCALE:	NTS

BOX EAVE RAFTER LEAN-TO OPTIONS

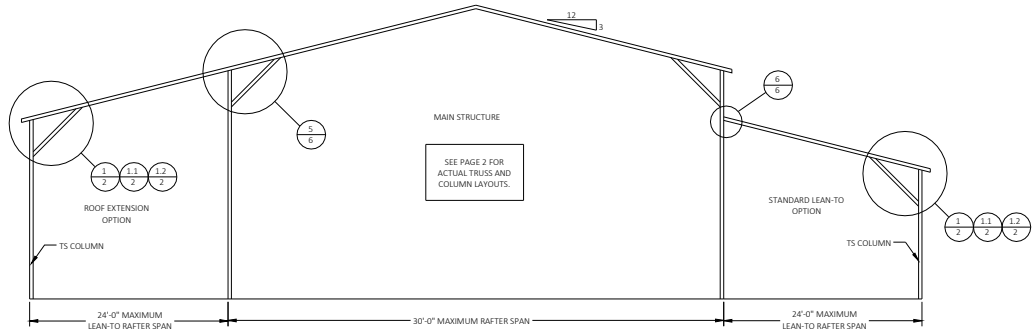

TYPICAL BOX EAVE RAFTER LEAN-TO OPTIONS FRAMING SECTION (BOTH OPTIONS SHOWN)

BOW RAFTER LEAN-TO OPTIONS

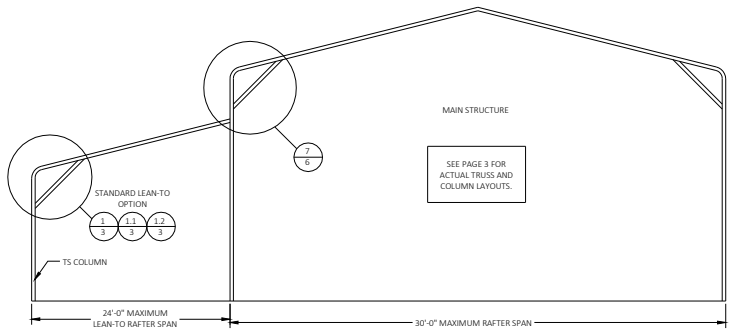

TYPICAL BOW RAFTER LEAN-TO OPTIONS FRAMING SECTION

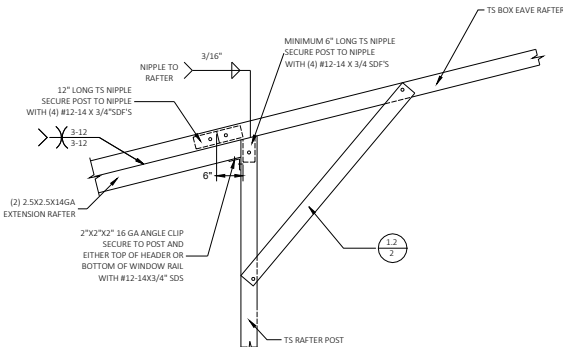
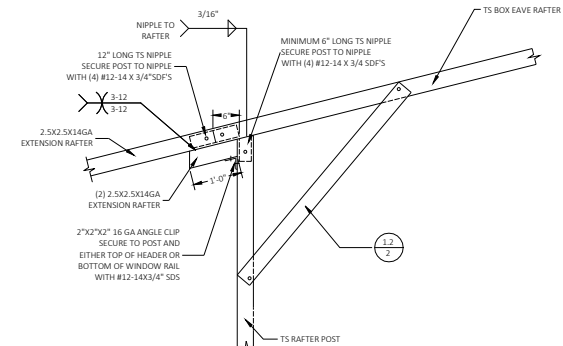
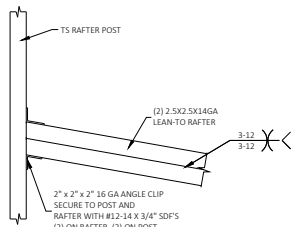
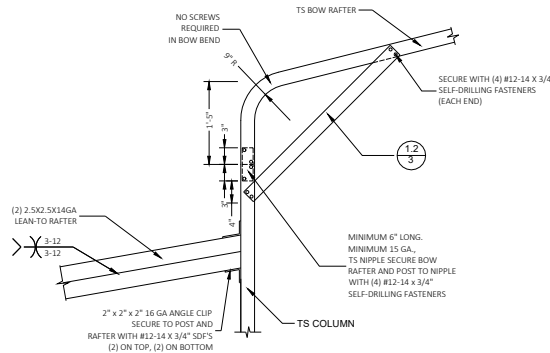
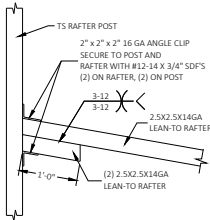
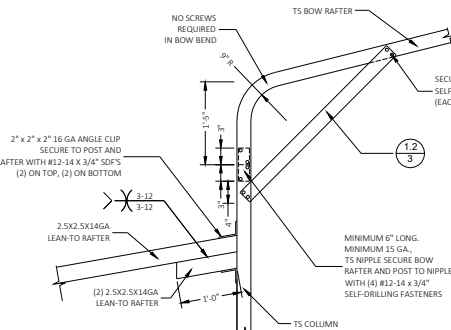
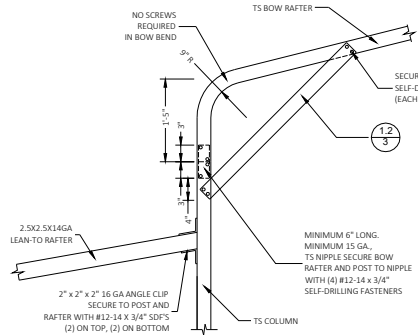
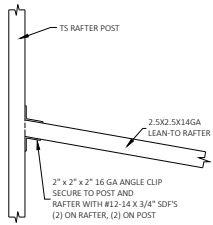
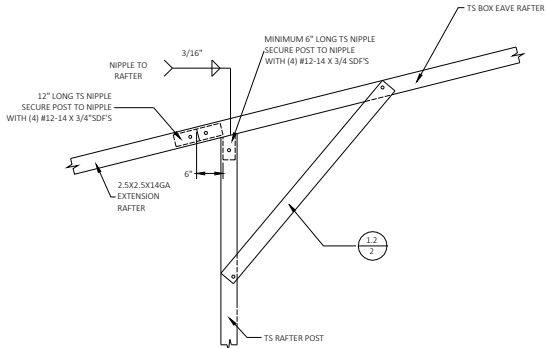

5C FOR EXTENSION RAFTER SPANS 16'-0" < W <= 24'-0", IF THE KNEE BRACE ON THE OTHER END OF THE RAFTER IS PER DETAIL 1.2/2. FOR EXTENSION RAFTER SPANS 18'-0" < W <= 24'-0", IF THE KNEE BRACE ON THE OTHER END OF THE RAFTER IS PER DETAIL 1.1/2. FOR EXTENSION RAFTER SPANS 19'-0" < W <= 24'-0", IF THE KNEE BRACE ON THE OTHER END OF THE RAFTER IS PER DETAIL 1/2. SCALE: NTS

6A LEAN-TO RAFTER TO RAFTER COLUMN CONNECTION DETAIL FOR LEAN-TO RAFTER SPANS W <= 12'-0", IF THE KNEE BRACE ON THE OTHER END OF THE RAFTER IS PER DETAIL 1.2/2 OR 1.2/3. FOR LEAN-TO RAFTER SPANS W <= 13'-0", IF THE KNEE BRACE ON THE OTHER END OF THE RAFTER IS PER DETAIL 1.1/2 OR 1.1/3. FOR LEAN-TO RAFTER SPANS W <= 15'-0", IF THE KNEE BRACE ON THE OTHER END OF THE RAFTER IS PER DETAIL 1/2 OR 1/3. SCALE: NTS

6B LEAN-TO RAFTER TO RAFTER COLUMN CONNECTION DETAIL FOR LEAN-TO RAFTER SPANS 12'-0" < W <= 16'-0", IF THE KNEE BRACE ON THE OTHER END OF THE RAFTER IS PER DETAIL 1.2/2 OR 1.2/3. FOR LEAN-TO RAFTER SPANS 13'-0" < W <= 18'-0", IF THE KNEE BRACE ON THE OTHER END OF THE RAFTER IS PER DETAIL 1.1/2 OR 1.1/3. FOR LEAN-TO RAFTER SPANS 15'-0" < W <= 19'-0", IF THE KNEE BRACE ON THE OTHER END OF THE RAFTER IS PER DETAIL 1/2 OR 1/3. SCALE: NTS

6C LEAN-TO RAFTER TO RAFTER COLUMN CONNECTION DETAIL FOR LEAN-TO RAFTER SPANS 16'-0" < W <= 24'-0", IF THE KNEE BRACE ON THE OTHER END OF THE RAFTER IS PER DETAIL 1.2/2 OR 1.2/3. FOR LEAN-TO RAFTER SPANS 18'-0" < W <= 24'-0", IF THE KNEE BRACE ON THE OTHER END OF THE RAFTER IS PER DETAIL 1.1/2 OR 1.1/3. FOR LEAN-TO RAFTER SPANS 19'-0" < W <= 24'-0", IF THE KNEE BRACE ON THE OTHER END OF THE RAFTER IS PER DETAIL 1/2 OR 1/3. SCALE: NTS

7A SIDE EXTENSION RAFTER/COLUMN DETAIL FOR EXTENSION RAFTER SPANS W <= 12'-0", IF THE KNEE BRACE ON THE OTHER END OF THE RAFTER IS PER DETAIL 1.2/3. FOR EXTENSION RAFTER SPANS W <= 13'-0", IF THE KNEE BRACE ON THE OTHER END OF THE RAFTER IS PER DETAIL 1.1/3. FOR EXTENSION RAFTER SPANS W <= 15'-0", IF THE KNEE BRACE ON THE OTHER END OF THE RAFTER IS PER DETAIL 1/3. SCALE: NTS

7B SIDE EXTENSION RAFTER/COLUMN DETAIL FOR EXTENSION RAFTER SPANS 12'-0" < W <= 16'-0", IF THE KNEE BRACE ON THE OTHER END OF THE RAFTER IS PER DETAIL 1.2/3. FOR EXTENSION RAFTER SPANS 13'-0" < W <= 18'-0", IF THE KNEE BRACE ON THE OTHER END OF THE RAFTER IS PER DETAIL 1.1/3. FOR EXTENSION RAFTER SPANS 15'-0" < W <= 19'-0", IF THE KNEE BRACE ON THE OTHER END OF THE RAFTER IS PER DETAIL 1/3. SCALE: NTS

7C SIDE EXTENSION RAFTER/COLUMN DETAIL FOR EXTENSION RAFTER SPANS 16'-0" < W <= 24'-0", IF THE KNEE BRACE ON THE OTHER END OF THE RAFTER IS PER DETAIL 1.2/3. FOR EXTENSION RAFTER SPANS 18'-0" < W <= 24'-0", IF THE KNEE BRACE ON THE OTHER END OF THE RAFTER IS PER DETAIL 1.1/3. FOR EXTENSION RAFTER SPANS 19'-0" < W <= 24'-0", IF THE KNEE BRACE ON THE OTHER END OF THE RAFTER IS PER DETAIL 1/3. SCALE: NTS

This item has been digitally signed and sealed by Richard E. Walker, P.E. on the date adjacent to the seal. Printed copies of this document are not considered signed and sealed and the signature must be verified on any electronic copies.

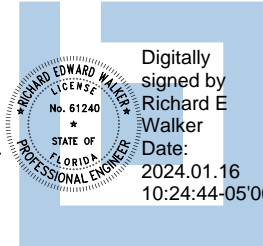

FLORIDA ENGINEERING LLC  
4161 TAMiami TRAIL, UNIT 101  
PORT CHARLOTTE, FLORIDA 33952  
(941) 391-5980  
FLeng.com  
Orders@FLeng.com

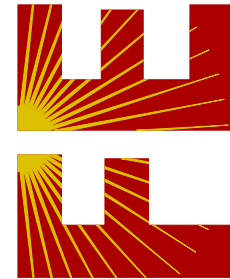

CONTRACTOR:  
TUBULAR BUILDING SYSTEMS  
631 SE INDUSTRIAL CIRCLE,  
LAKE CITY, FL 32025

PROJECT DESCRIPTION:  
30' WIDE X 20' HIGH  
OPEN STRUCTURE

DESIGN DATE: 12/14/2023  
REVISION 1: DATE PAGE :  
REVISION 2: DATE  
SCALE: NTS  
7

PROJECT NO. 2322771-30-O CA CERT. #30782

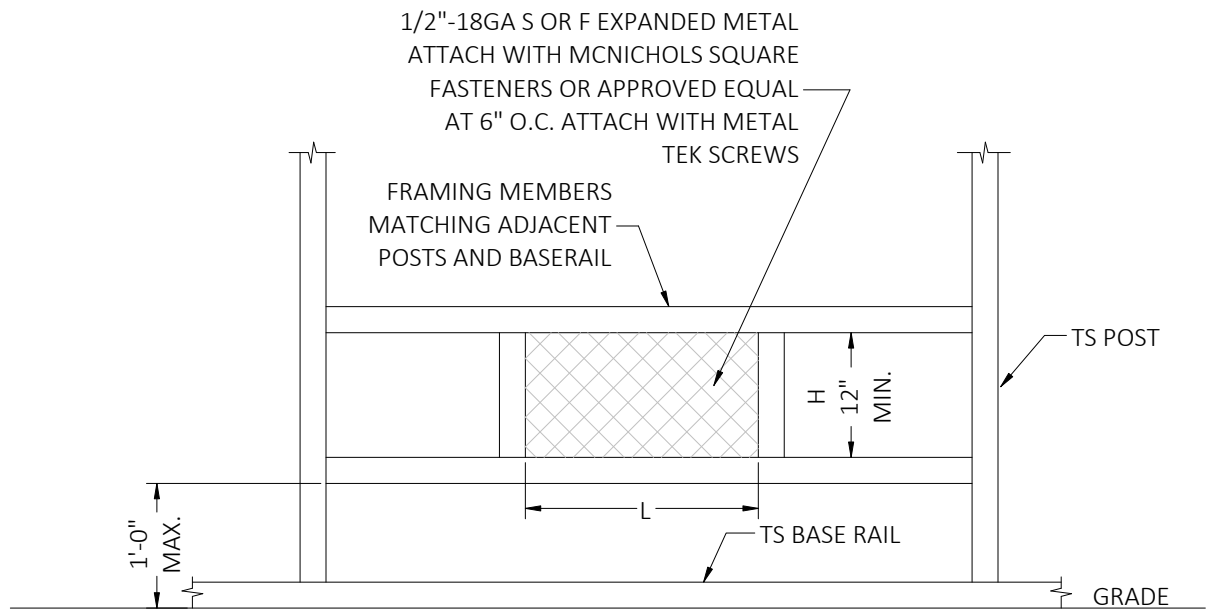

TYPICAL FLOOD VENT DETAIL

NOTES:

1. MINIMUM VENT SPACE REQUIRED = 1 SQ. IN. OF FREE OPEN VENT AREA PER SQ. FT. OF BUILDING AREA.
2. PROVIDE A MINIMUM OF TWO OPENINGS ON DIFFERENT SIDES OF EACH ENCLOSED BUILDING.
3. APPLY A 1.3 FACTOR WHEN CALCULATING TOTAL OPEN AREA WHEN USING 1/2"-18GA S OR F EXPANDED METAL.
4. TOTAL OPEN AREA OF VENT = L X H (MIN. 12").
5. FLOOD VENT DETAIL COMPLIES WITH FEMA/NFIP.
6. PREFABRICATED FLOOD VENTS MEETING THE REQUIREMENTS OF FEMA/NFIP MAY BE USED.

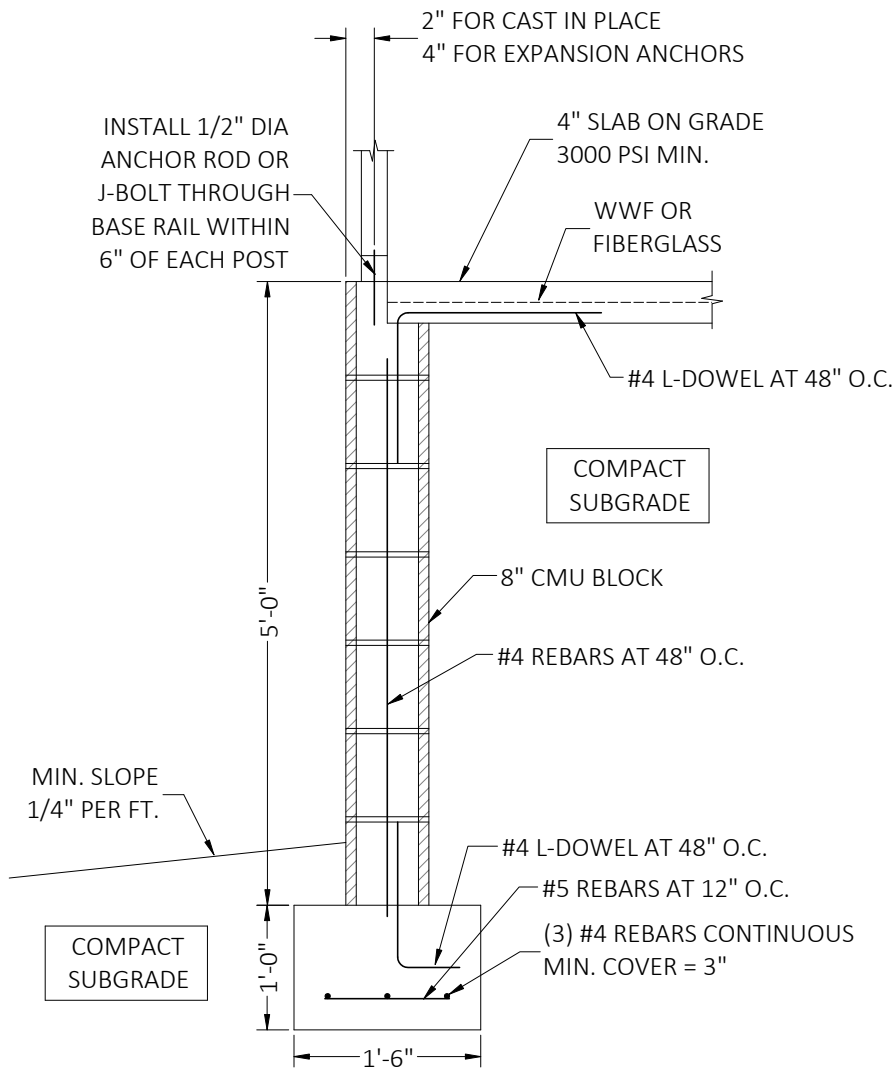

STAND-ALONE CONCRETE MASONRY UNIT (CMU)  
FOUNDATION STEM WALL DETAIL

This item has been digitally signed and sealed by Richard E. Walker, P.E. on the date adjacent to the seal. Printed copies of this document are not considered signed and sealed and the signature must be verified on any electronic copies.

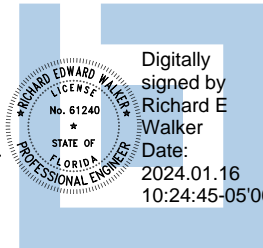

**FLORIDA ENGINEERING LLC**  
4161 TAMiami TRAIL, UNIT 101  
PORT CHARLOTTE, FLORIDA 33952  
(941) 391-5980  
FLEng.com  
Orders@FLEng.com

CA CERT. #30782

PROJECT NO. 2322771-30-O

CONTRACTOR:  
TUBULAR BUILDING SYSTEMS  
631 SE INDUSTRIAL CIRCLE,  
LAKE CITY, FL 32025

PROJECT DESCRIPTION:

30' WIDE X 20' HIGH  
OPEN STRUCTURE

DESIGN DATE:	12/14/2023
REVISION 1:	DATE
REVISION 2:	DATE
SCALE:	NTS

GENERAL NOTES  
CONCRETE MONOLITHIC SLAB DESIGN IS BASED ON A MINIMUM SOIL BEARING CAPACITY OF 1500 PSF.

CONCRETE  
MINIMUM 28-DAY SPECIFIED COMPRESSIVE STRENGTH = 3000 PSI

- REINFORCING STEEL
1. TURNDOWN REINFORCING STEEL = ASTM A615 GRADE 60
  2. SLAB REINFORCEMENT = WELDED WIRE FABRIC PER ASTM A185 OR FIBERGLASS FIBER REINFORCEMENT
  3. REINFORCING STEEL COVER = 3” WHERE CASE AGAINST AND PERMENTENTLY EXPOSED TO SOIL OR WATER, 1.5” EVERYWHERE ELSE.
  4. REINFORCEMENT IS BENT COLD.
  5. MINIMUM INSIDE DIAMETER OF BEND = (6) BAR DIAMETERS
  6. REINFORCEMENT PARTIALLY EMBEDDED IN CONCRETE SHALL NOT BE FIELD BENT.

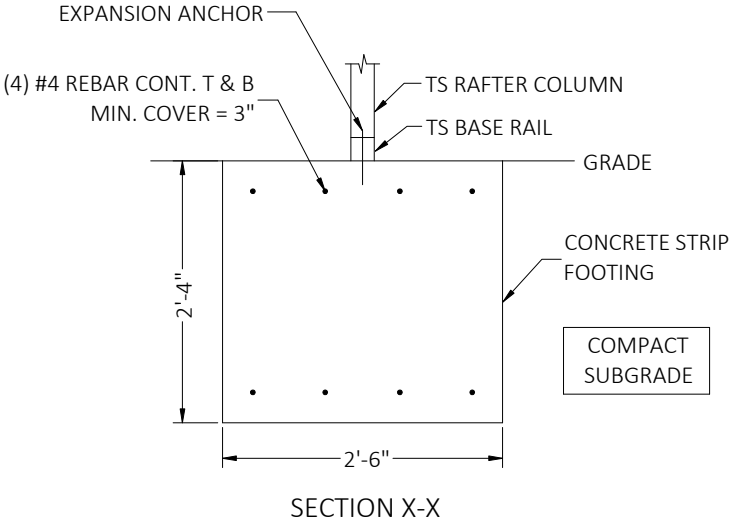

OPTIONAL CONCRETE STRIP FOOTING

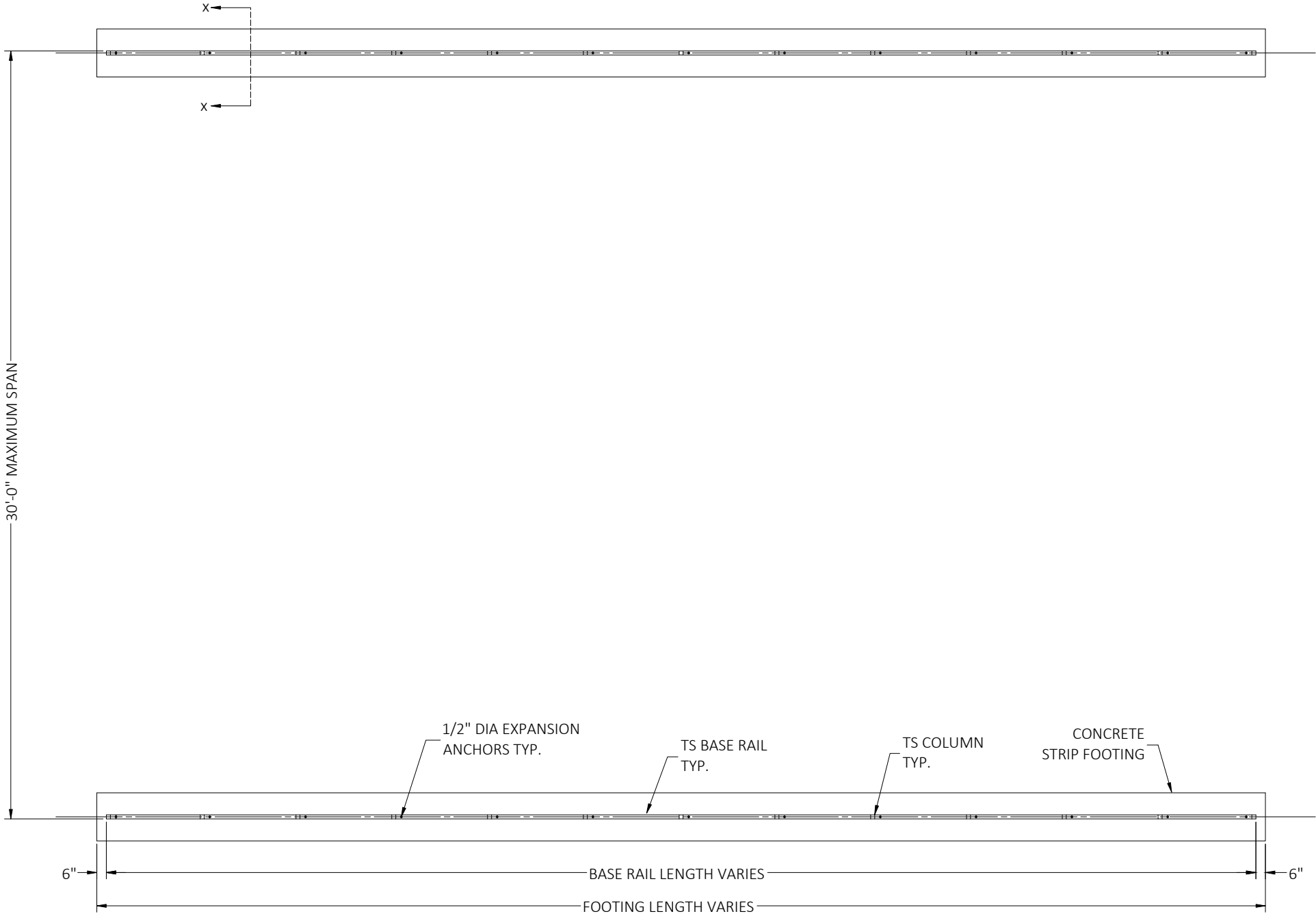

This item has been digitally signed and sealed by Richard E. Walker, P.E. on the date adjacent to the seal. Printed copies of this document are not considered signed and sealed and the signature must be verified on any electronic copies.

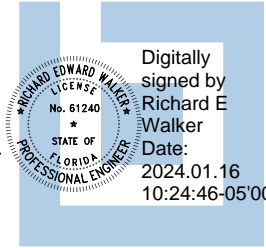



**FLORIDA ENGINEERING LLC**  
4161 TAMiami TRAIL, UNIT 101  
PORT CHARLOTTE, FLORIDA 33952  
(941) 391-5980  
FLEng.com  
Orders@FLEng.com

CA CERT. #30782

CONTRACTOR:  
**TUBULAR BUILDING SYSTEMS**  
631 SE INDUSTRIAL CIRCLE,  
LAKE CITY, FL 32025

PROJECT DESCRIPTION:  
**30' WIDE X 20' HIGH  
OPEN STRUCTURE**

DESIGN DATE:	12/14/2023	
REVISION 1:	DATE	PAGE : <b>9</b>
REVISION 2:	DATE	
SCALE:	NTS	