

License Number: IH / 1129420 / 1 Name: DAVID E ALBRIGHT

Order #: 6223	Label #: 110732	Manufacturer: LIVE OAK	(Check Size of Home)
Homeowner: CREWS/LAMBERT	Year Model: 2023		Single _____
Address: SW CR 47	Length & Width: 64' x 32'		Double X _____
City/State/Zip: LAKE CITY FL 32024	Type Longitudinal System: OTI (6)		Triple _____
Phone #:	Type Lateral Arm System: OTI (6)		HUD Label #:
Date Installed:	New Home: X Used Home: _____		Soil Bearing / PSF:
Installed Wind Zone: II	Data Plate Wind Zone: II		Torque Probe / in-lbs:
Note:			Permit #:

STATE OF FLORIDA
INSTALLATION CERTIFICATION LABEL

110732

LABEL #

DATE OF INSTALLATION

DAVID E ALBRIGHT

NAME

IH / 1129420 / 1

6223

LICENSE #

ORDER #

CERTIFIES THAT THE INSTALLATION OF THIS MOBILE HOME IS
IN ACCORDANCE WITH FLORIDA STATUTES 320.8249, 320.8325
AND RULES OF THE HIGHWAY SAFETY AND MOTOR VEHICLES.

INSTRUCTIONS

PLEASE WRITE DATE OF
INSTALLATION AND AFFIX
LABEL NEXT TO HUD LABEL.
USE PERMANENT INK PEN
OR MARKER ONLY.
COMPLETE INFORMATION
ABOVE AND KEEP ON FILE
FOR A MINIMUM OF 2 YEARS.
YOU ARE REQUIRED TO
PROVIDE COPIES WHEN
REQUESTED.

Mobile Home Permit Worksheet DW

Application Number: _____

Date: _____

Installer: DAVID AIBRIGHT License # 1H-1129420

Address of home being installed

8565 SW CR 47 Lake City FL 32024

Manufacturer Live Oak Length x width 32x64/66

NOTE: *if home is a single wide fill out one half of the blocking plan*
if home is a triple or quad wide sketch in remainder of home
 I understand Lateral Arm Systems cannot be used on any home (new or used) where the sidewall ties exceed 5 ft 4 in.

Installer's initials DA

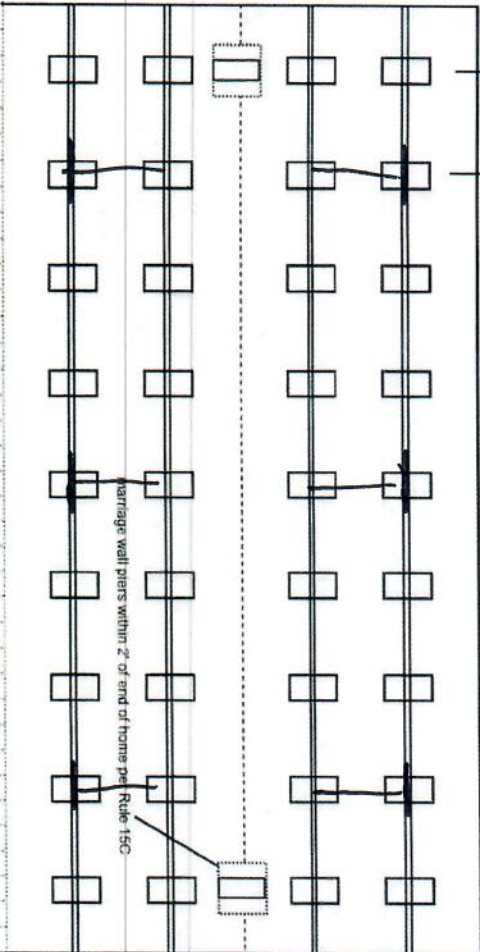
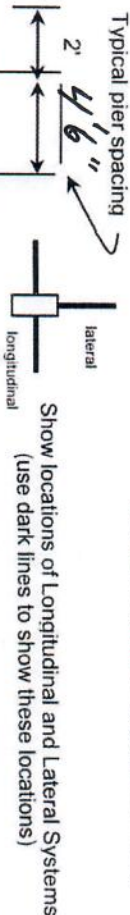

New Home ☒ Used Home ☐
 Home installed to the Manufacturer's Installation Manual
 Home is installed in accordance with Rule 15-C ☒

Single wide ☐ Wind Zone II ☒ Wind Zone III ☐

Double wide ☒ Installation Decal # 110732

Triple/Quad ☐ Serial # LOHGA20038295AB

PIER SPACING TABLE FOR USED HOMES

Load bearing capacity	Footer size (sq in)	16" x 16" (256)	18 1/2" x 18 1/2" (342)	20" x 20" (400)	22 x 22" (484)*	24" X 24" (576)*	26" x 26" (676)
1000 psf	3'	4'	4'	5'	6'	7'	8'
1500 psf	4'6"	6'	6'	7'	8'	8'	8'
2000 psf	6'	8'	8'	8'	8'	8'	8'
2500 psf	7'6"	8'	8'	8'	8'	8'	8'
3000 psf	8'	8'	8'	8'	8'	8'	8'
3500 psf	8'	8'	8'	8'	8'	8'	8'

* interpolated from Rule 15C-1 pier spacing table.

PIER PAD SIZES

I-beam pier pad size 17 x 25
 Perimeter pier pad size 16 x 16
 Other pier pad sizes (required by the mfg.) _____

Draw the approximate locations of marriage wall openings 4 foot or greater. Use this symbol to show the piers.

List all marriage wall openings greater than 4 foot and their pier pad sizes below.

Opening _____ Pier pad size _____

Factory Diagram

POPULAR PAD SIZES

Pad Size	Sq in
16 x 16	256
16 x 18	288
18.5 x 18.5	342
16 x 22.5	360
17 x 22	374
13 1/4 x 26 1/4	348
20 x 20	400
17 3/16 x 25 3/16	441
17 1/2 x 25 1/2	446
24 x 24	576
26 x 26	676

ANCHORS

1 ft 5 ft

FRAME TIES

within 2' of end of home spaced at 5' 4" oc

TIEDOWN COMPONENTS

Longitudinal Stabilizing Device (LSD)
 Manufacturer CHRYSLER TECHNOLOGIES
 Longitudinal Stabilizing Device w/ Lateral Arms
 Manufacturer CHRYSLER TECHNOLOGIES

OTHER TIES

Sidewall Longitudinal Marriage wall Shearwall
 Number 30
6-5' 6-4'
2

Mobile Home Permit Worksheet

Application Number: _____

Date: _____

POCKET PENETROMETER TEST

The pocket penetrometer tests are rounded down to _____ psf or check here to declare 1000 lb. soil ☒ without testing.

X _____ X _____ X _____

POCKET PENETROMETER TESTING METHOD

1. Test the perimeter of the home at 6 locations.
2. Take the reading at the depth of the footer.
3. Using 500 lb. increments, take the lowest reading and round down to that increment.

X _____ X _____ X _____

TORQUE PROBE TEST

The results of the torque probe test is 250 inch pounds or check here if you are declaring 5' anchors without testing. A test showing 275 inch pounds or less will require 5 foot anchors.

Note: A state approved lateral arm system is being used and 4 ft. anchors are allowed at the sidewall locations. I understand 5 ft anchors are required at all centerline tie points where the torque test reading is 275 or less and where the mobile home manufacturer may requires anchors with 4000 holding capacity.

Installer's initials _____

ALL TESTS MUST BE PERFORMED BY A LICENSED INSTALLER

Installer Name DAVID HUBBARDT MOBILE HOME SVC

Date Tested _____

Electrical

Connect electrical conductors between multi-wide units, but not to the main power source. This includes the bonding wire between multi-wide units. Pg. 64-68

Plumbing

Connect all sewer drains to an existing sewer tap or septic tank. Pg. 70

Connect all potable water supply piping to an existing water meter, water tap, or other independent water supply systems. Pg. 107

Site Preparation

Debris and organic material removed ☒ Pad ☒ Other _____
Water drainage: Natural Swale

Fastening multi wide units

Floor: Type Fastener: LAG Length: 6" Spacing: 2'
Walls: Type Fastener: SCREW Length: 4" Spacing: 2'
Roof: Type Fastener: LAG Length: 6" Spacing: 2'
For used homes a min. 30 gauge, 8" wide, galvanized metal strip will be centered over the peak of the roof and fastened with galv. roofing nails at 2" on center on both sides of the centerline.

Gasket (weatherproofing requirement)

I understand a properly installed gasket is a requirement of all new and used homes and that condensation, mold, mildew and buckled marriage walls are a result of a poorly installed or no gasket being installed. I understand a strip of tape will not serve as a gasket.

Installer's initials _____

Type gasket Pg. 36

Installed: Between Floors Yes ☒ END UNITS
Between Walls Yes ☒
Bottom of ridgebeam Yes ☒

Weatherproofing

The bottomboard will be repaired and/or taped. Yes ☒ Pg. 119
Siding on units is installed to manufacturer's specifications. Yes
Fireplace chimney installed so as not to allow intrusion of rain water. Yes

Miscellaneous

Skirting to be installed. Yes ☒ No ☒
Dryer vent installed outside of skirting. Yes ☒ N/A ☒
Range downflow vent installed outside of skirting. Yes ☒ N/A ☒
Drain lines supported at 4 foot intervals. Yes ☒
Electrical crossovers protected. Yes ☒
Other: _____

Installer verifies all information given with this permit worksheet is accurate and true based on the manufacturer's installation instructions and or Rule 15C-1 & 2

Installer Signature David Hubbardt Date _____

84'-0"

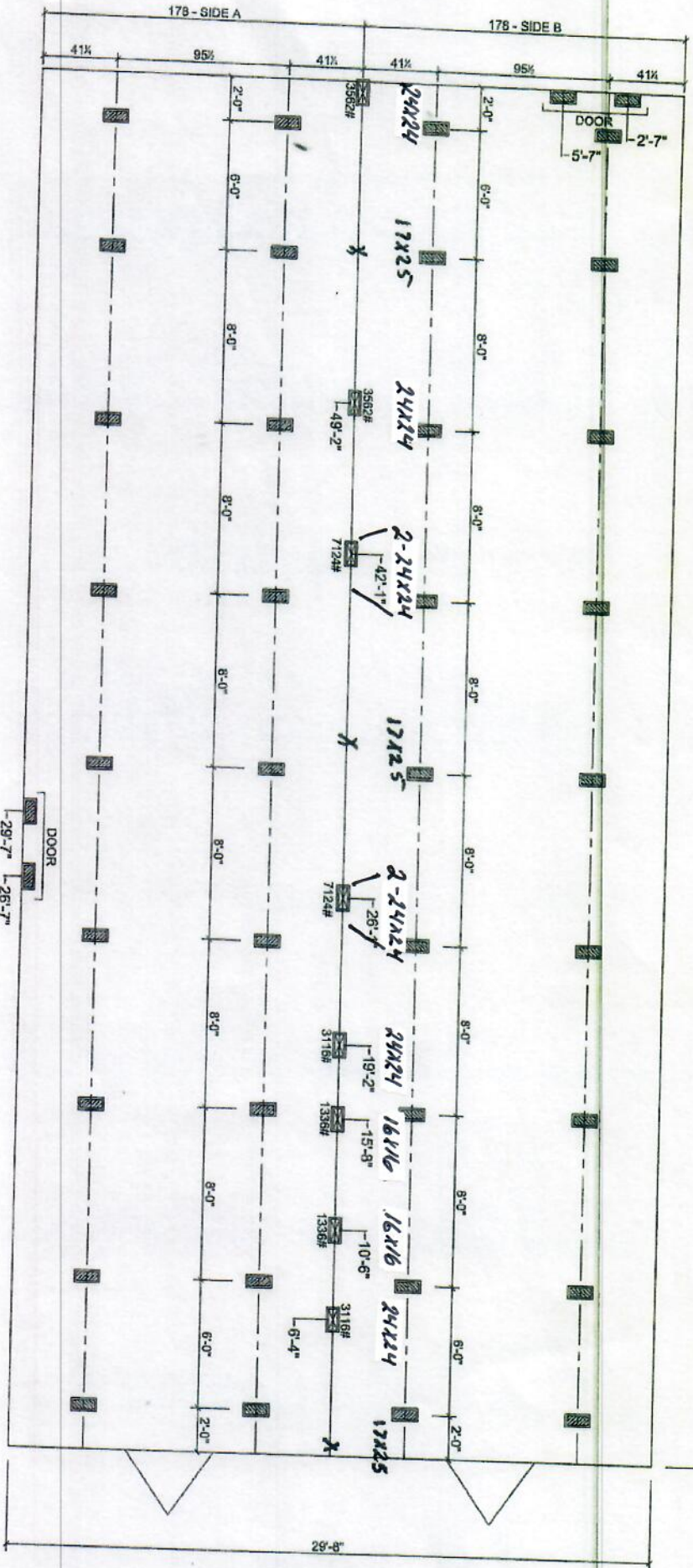

MARRIAGE LINE OPENING SUPPORT PIERTYP.
SUPPORT PIERTYP

FOUNDATION NOTES:

- THIS DRAWING IS DESIGNED FOR THE STANDARD WIND ZONE AND IS TO BE USED IN CONJUNCTION WITH THE INSTALLATION MANUAL AND ITS SUPPLEMENTS.
- FOOTINGS ARE SHOWN FOR EXAMPLE ONLY QUANTITY AND SPACING MAY VARY BASED ON PAD TYPE, SOIL CONDITION, ETC.
- FOOTINGS ARE REQUIRED AT SUPPORT POSTS, SEE INSTALLATION MANUAL FOR REQUIREMENTS.

05/23/19

Live Oak Homes
MODEL: V-3645A - 32 X 68
5-BEDROOM / 3-BATH



3/1/2019 11:20:24 AM

1
2
3
4
5
6
7
8
9
10
11
12
13
14
15
16
17
18
19
20
21
22
23
24
25
26
27
28
29
30
31
32
33
34
35
36
37
38
39
40
41
42
43
44
45
46
47
48
49
50
51
52
53
54
55
56
57
58
59

