

Legend

2018Aerials



Addresses

Parcels

Roads

Roads

others

Dirt

Interstate

Main

Other

Paved

Private

Columbia County, FLA - Building & Zoning Property Map

Printed: Wed Apr 21 2021 14:43:38 GMT-0400 (Eastern Daylight Time)

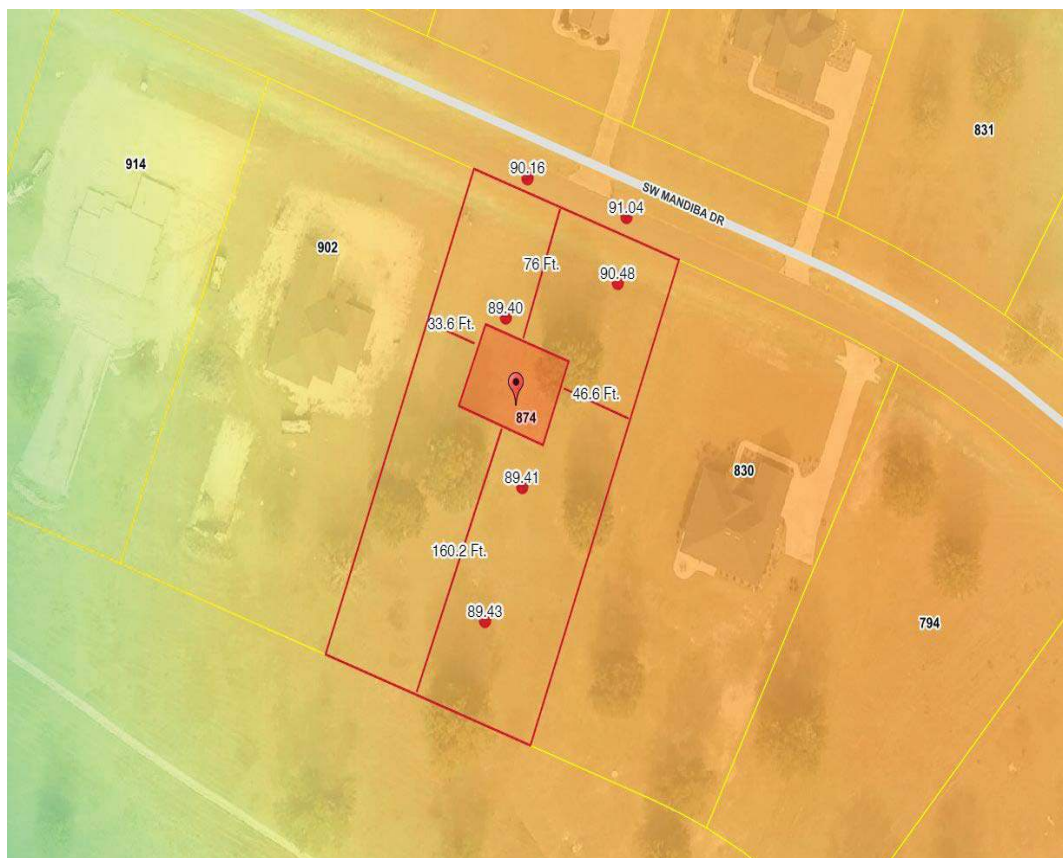

Parcel Information

Parcel No: 18-5S-17-09280-174

Owner: WELLS JAMES A & CAROLYN D

Subdivision: OAKS OF LAKE CITY PHASE 2

Lot: 74

Acres: 1.01569188

Deed Acres: 1.02 Ac

District: District 5 Tim Murphy

Future Land Uses: Agriculture - 3

Flood Zones:

Official Zoning Atlas: PRRD

All data, information, and maps are provided "as is" without warranty or any representation of accuracy, timeliness of completeness. Columbia County, FL makes no warranties, express or implied, as to the use of the information obtained here. There are no implied warranties of merchantability or fitness for a particular purpose. The requester acknowledges and accepts all limitations, including the fact that the data, information, and maps are dynamic and in a constant state of maintenance, and update.