

BEARING HEIGHT SCHEDULE

	9'-0"
	17'-3" +/-

NOTES:

- 1) REFER TO HB 91 RECOMMENDATIONS FOR HANDLING INSTALLATION AND TEMPORARY BRACING. REFER TO ENGINEERED DRAWINGS FOR PERMANENT BRACING REQUIRED.
- 2) ALL TRUSSES (INCLUDING TRUSSES UNDER VALLEY FRAMING) MUST BE COMPLETELY DECKED OR REFER TO DETAIL V05 FOR ALTERNATE BRACING REQUIREMENTS.
- 3) ALL VALLEYS ARE TO BE CONVENTIONALLY FRAMED BY BUILDER.
- 4) ALL TRUSSES ARE DESIGNED FOR 2' OC MAXIMUM SPACING, UNLESS OTHERWISE NOTED.
- 5) ALL WALLS SHOWN ON PLACEMENT PLAN ARE CONSIDERED TO BE LOUD BEARING, UNLESS OTHERWISE NOTED.
- 6) SY42 TRUSSES MUST BE INSTALLED WITH THE TOP BEING UP.
- 7) ALL ROOF TRUSS HANGERS TO BE SIMPSON HTU26 UNLESS OTHERWISE NOTED. ALL FLOOR TRUSS HANGERS TO BE SIMPSON TH4422 UNLESS OTHERWISE NOTED.
- 8) BEAM/HEADER/INTEL (HOB) TO BE FURNISHED BY BUILDER.

SHOP DRAWING APPROVAL

THIS LAYOUT IS THE SOLE SOURCE FOR FABRICATION OF TRUSSES AND V05'S. ALL PREVIOUS ARCHITECTURAL OR OTHER TRUSS LAYOUTS, REVIEW AND APPROVAL OF THIS LAYOUT MUST BE RECEIVED BEFORE ANY TRUSSES WILL BE BUILT. VERIFY ALL CONDITIONS TO INSURE AGAINST CHANGES THAT WILL RESULT IN EXTRA CHARGES TO YOU.

Request Delivery Date _____

Approved By _____ Date _____



Bunnell
PHONE 904-437-3349 FAX 904-437-3994
PHONE 904-772-6100 FAX 904-772-1973
Jacksonville
PHONE 904-755-6994 FAX 904-755-7973
Lake City
PHONE 904-755-6994 FAX 904-755-7973
Sanford
PHONE 407-322-0094 FAX 407-322-5553

BUILDER: AARON SIMOQUE

LEGAL ADDRESS: COLUMBIA, FL

MODEL: GRAND ROSS MODEL SCALE: NTS
DATE: 1/12/07 DRAWN BY: JDB# BPC L222236

7/12 ROOF
10/12 INACTIVE DORMERS
ALL 9' FLAT CLGS. UNLESS NOTED
18" O.H.
12" GABLE ENDS

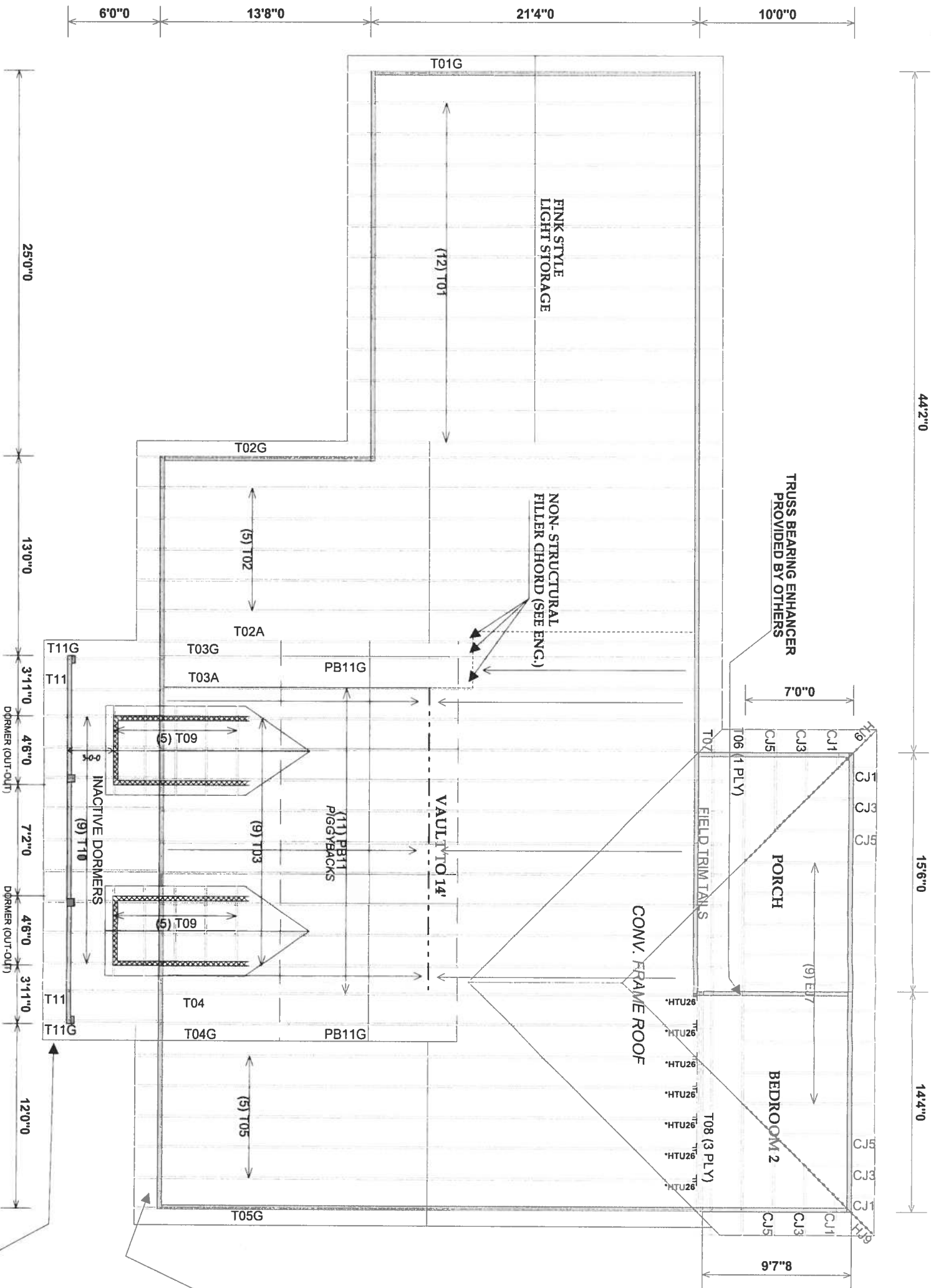

ROOF TRUSS HANGER LIST		
Truss	Location	Product
Girder : T08		
		Member
	2'0"12	*HTU26 T05
	4'0"12	*HTU26 T05
	6'0"12	*HTU26 T05
	8'0"12	*HTU26 T05
	10'0"12	*HTU26 T05
	12'0"12	*HTU26 T04G
	14'0"12	*HTU26 T04

