

Parcel:
00-00-00-14344-000 (43478)

Owner & Property Info

Owner	CAMPBELL ANNIE JEAN CAMPBELL ALONZA JR P O BOX 225 FORT WHITE, FL 32038-0225		
Site	593 SW DORTCH St, FORT WHITE		
Description*	FORT WHITE: BLKS 11,12,13 & E 105 FT BLK 10. 573-708, 743-53, PB 1387-1307, QC 1416-1882,		
Area	1.95 AC	S/T/R	33-6S-16
Use Code**	SFRES/SFRES (0101)	Tax District 4	

STATE OF FLORIDA
COUNTY OF COLUMBIA

LAND OWNER AFFIDAVIT

This is to certify that I, (We), Annie Jean Campbell,

as the owner of the below described property:

Property tax Parcel ID number 00-00-00-14344-00

Subdivision (Name, lot, Block, Phase) Fort White E 1/2 of Block 10

Give my permission for Thomas & Tena Johnson (daughter) to place a

Circle one Mobile Home Travel Trailer / Utility Pole Only / Single Family Home /
Barn – Shed – Garage / Culvert / Other _____

I (We) understand that the named person(s) above will be allowed to receive a building permit on the property number I (we) have listed above and this could result in an assessment for solid waste and fire protection services levied on this property.

Annie Jean Campbell
Owner Signature

10-20-21
Date

Tena M Johnson
Owner Signature

10-20-21
Date

Owner Signature

Date

Sworn to and subscribed before me this 20 day of OCT, 2021. This

(These) person(s) are personally known to me or produced ID FLDL'S.
(Type)

[Signature]
Notary Public Signature

Notary Stamp/

Notary Public Name
NOTARY PUBLIC
STATE OF FLORIDA
Comm# GG231750
Expires 7/16/2022



MOBILE HOME INSTALLATION SUBCONTRACTOR VERIFICATION FORM



APPLICATION NUMBER _____ CONTRACTOR Dale Houston PHONE 386-623-6522

THIS FORM MUST BE SUBMITTED PRIOR TO THE ISSUANCE OF A PERMIT

Thomas & Tena Johnson

In Columbia County one permit will cover all trades doing work at the permitted site. It is REQUIRED that we have records of the subcontractors who actually did the trade specific work under the permit. Per Florida Statute 440 and Ordinance 89-6, a contractor shall require all subcontractors to provide evidence of workers' compensation or exemption, general liability insurance and a valid Certificate of Competency license in Columbia County.

Any changes, the permitted contractor is responsible for the corrected form being submitted to this office prior to the start of that subcontractor beginning any work. Violations will result in stop work orders and/or fines.

ELECTRICAL	Print Name <u>Leo Jackson</u> License #: <u>ES 12001176</u> Qualifier Form Attached <input checked="" type="checkbox"/>	Signature  Phone #: <u>386-294-2993</u>
MECHANICAL/ A/C _____	Print Name <u>Ronald Bonds Sr.</u> License #: <u>CAC 1817658</u> Qualifier Form Attached <input checked="" type="checkbox"/>	Signature  Phone #: <u>800-259-3470</u>

Qualifier Forms cannot be submitted for any Specialty License.

Specialty License	License Number	Sub-Contractors Printed Name	Sub-Contractors Signature
MASON			
CONCRETE FINISHER			

F. S. 440.103 Building permits; identification of minimum premium policy.--Every employer shall, as a condition to applying for and receiving a building permit, show proof and certify to the permit issuer that it has secured compensation for its employees under this chapter as provided in ss. 440.10 and 440.38, and shall be presented each time the employer applies for a building permit.

Revised 10/30/2015



COLUMBIA COUNTY BUILDING DEPARTMENT
135 NE Hernando Ave, Suite B-21, Lake City, FL 32055
Phone: 386-758-1008 Fax: 386-758-2160

LICENSED QUALIFIER AUTHORIZATION

I, Leo G Jackson (license holder name), licensed qualifier
for Country Electric LLC (company name), do certify that
the below referenced person(s) listed on this form is/are contracted/hired by me, the license
holder, or is/are employed by me directly or through an employee leasing arrangement; or, is an
officer of the corporation; or, partner as defined in Florida Statutes Chapter 488, and the said
person(s) is/are under my direct supervision and control and is/are authorized to purchase and
sign permits; call for inspections and sign subcontractor verification forms on my behalf.

Printed Name of Person Authorized	Signature of Authorized Person
1. <u>Doris Burd</u>	1. <u>[Signature]</u>
2. <u>Kathy Ford</u>	2. <u>[Signature]</u>
3. <u>Leo Jackson Jr</u>	3. <u>[Signature]</u>
4.	4.
5.	5.

I, the license holder, realize that I am responsible for all permits purchased, and all work done
under my license and fully responsible for compliance with all Florida Statutes, Codes, and
Local Ordinances. I understand that the State and County Licensing Boards have the power and
authority to discipline a licensee holder for violations committed by him/her, his/her agents,
officers, or employees and that I have full responsibility for compliance with all statutes, codes
and ordinances inherent in the privilege granted by issuance of such permits.

If at any time the person(s) you have authorized is/are no longer agents, employee(s), or
officer(s), you must notify this department in writing of the changes and submit a new letter of
authorization form, which will supersede all previous lists. Failure to do so may allow
unauthorized persons to use your name and/or license number to obtain permits.

[Signature] FS12001176 4/26/16
Licensed Qualifiers Signature (Notarized) License Number Date

NOTARY INFORMATION:
STATE OF: FLORIDA COUNTY OF: Columbia

The above license holder, whose name is Leo G Jackson
personally appeared before me and is known by me or has produced identification
(type of I.D.) FL DL on this 26 day of April, 2016.

[Signature]
NOTARY'S SIGNATURE

(Seal/Stamp)

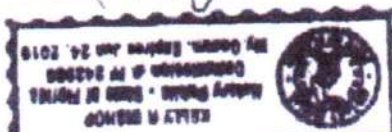



COLUMBIA COUNTY BUILDING DEPARTMENT
135 NE Hernando Ave. Suite B-21, Lake City, FL 32055
Phone: 386-758-1008 Fax: 386-758-2160

LICENSED QUALIFIER AUTHORIZATION

I, Ronald E Bond Sr (license holder name), licensed qualifier
for Style Crest Enterprises, Inc (company name), do certify that
the below referenced person(s) listed on this form is/are contracted/hired by me, the license
holder, or is/are employed by me directly or through an employee leasing arrangement; or, is an
officer of the corporation; or, partner as defined in Florida Statutes Chapter 468, and the said
person(s) is/are under my direct supervision and control and is/are authorized to purchase and
sign permits; call for inspections and sign subcontractor verification forms on my behalf.

Printed Name of Person Authorized	Signature of Authorized Person
1. Dale Burd	1.
2. Rocky Ford	2.
3. Kelly Bishop	3.
4.	4.
5.	5.

I, the license holder, realize that I am responsible for all permits purchased, and all work done
under my license and fully responsible for compliance with all Florida Statutes, Codes, and
Local Ordinances. I understand that the State and County Licensing Boards have the power and
authority to discipline a license holder for violations committed by him/her, his/her agents,
officers, or employees and that I have full responsibility for compliance with all statutes, codes
and ordinances inherent in the privilege granted by issuance of such permits.

If at any time the person(s) you have authorized is/are no longer agents, employee(s), or
officer(s), you must notify this department in writing of the changes and submit a new letter of
authorization form, which will supersede all previous lists. Failure to do so may allow
unauthorized persons to use your name and/or license number to obtain permits.

Licensed Qualifiers Signature (Notarized) CRC 1817658 2-16-14
License Number Date

NOTARY INFORMATION:

STATE OF: FL COUNTY OF: Bay

The above license holder, whose name is Ronald Edward Bond Sr
personally appeared before me and is known by me or has produced identification
(type of I.D.) _____ on this 16th day of FEB, 20 14.

Stacey Ann Hopkins
NOTARY'S SIGNATURE

(Seal/Stamp)



PERMIT NUMBER

PERMIT WORKSHEET

Installer Dele Houston License # IA-1133271-1

Address of home being installed 593 SW Dorch St

Manufacturer Fort White FL 33638

NOTE: If home is a single wide fill out one half of the blocking plan

If home is a triple or quad wide sketch in remainder of home

Understand Lateral Arm Systems cannot be used on any home (new or used) where the sidewall ties exceed 5 ft 4 in.

Installer's initials QH

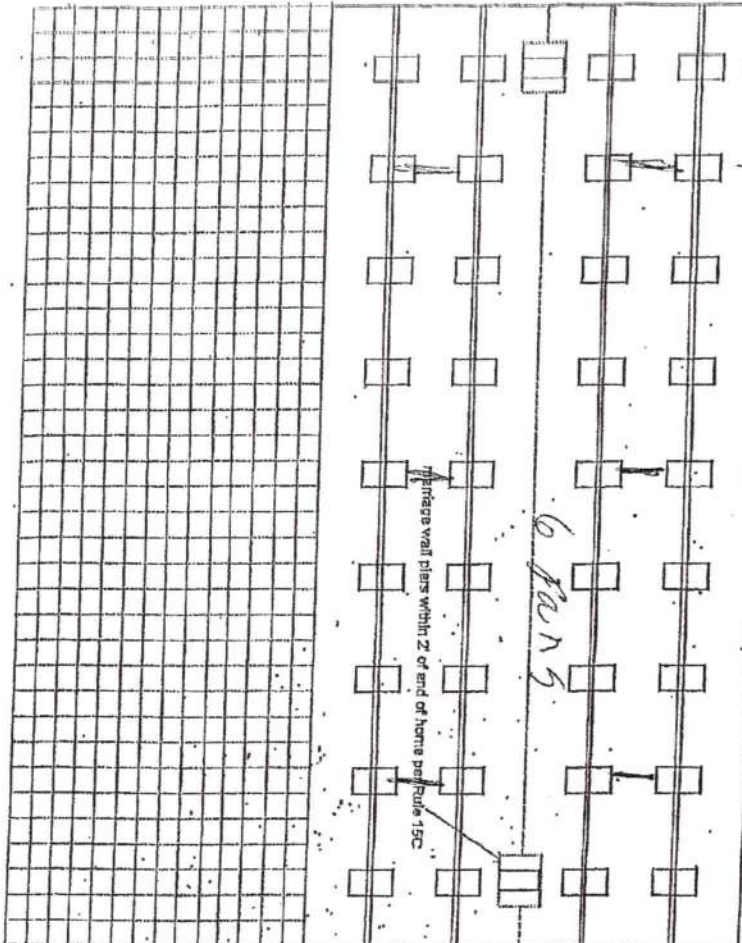
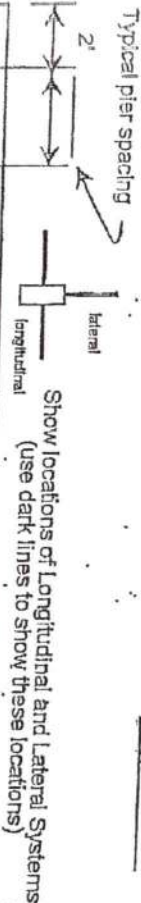

New Home ☒ Used Home ☐

Home installed to the Manufacturer's Installation Manual

Home is installed in accordance with Rule 15-C

Single wide ☐

Double wide ☐

Triple/Quad ☐

Serial # LOHGA20036832AB

Wind Zone II ☒

Wind Zone III ☐

PIER SPACING TABLE FOR USED HOMES

Load bearing capacity, (sq in)	15' x 16" (256)	18 1/2" x 18 1/2" (342)	20" x 20" (400)	22" x 22" (484)	24" x 24" (576)	25" x 25" (625)
1000 psf	3'	4'	5'	6'	7'	8'
1500 psf	4' 8"	6'	7'	8'	9'	10'
2000 psf	6'	8'	9'	10'	11'	12'
2500 psf	7' 6"	9'	10'	11'	12'	13'
3000 psf	8'	9'	10'	11'	12'	13'
3500 psf	8'	9'	10'	11'	12'	13'

Interpolated from Rule 15C-1 pier spacing table.

PIER PAD SIZES

I-beam pier pad size 23 x 31

Perimeter pier pad size 16 x 16

Other pier pad sizes (required by the mfg.)

Draw the approximate locations of marriage wall openings 4 foot or greater. Use this symbol to show the piers.

List all marriage wall openings greater than 4 foot and their pier pad sizes below.

Opening Pier pad size 23 x 31

POPULAR PAD SIZES

Pad Size	\$4 in
16 x 16	256
18 x 18	324
18.5 x 18.5	342
16 x 22.5	360
17 x 22	374
13 1/4 x 25 1/4	345
20 x 20	400
17 3/16 x 25 3/16	441
17 1/2 x 25 1/2	446
24 x 24	576
26 x 26	676

ANCHORS

4 ft 5 ft

FRAME TIES

Within 2' of end of home spaced at 5' 4" oc

OTHER TIES

Longitudinal Stabilizing Device (LSD)

Manufacturer

Longitudinal Stabilizing Device w/ Lateral Arms

Manufacturer

Number 2

Longitudinal Marriage wall

Shearwall

POCKET PENETROMETER TEST

The pocket penetrometer tests are rounded down to 1500 psi or check here to declare 1000 lb. soil N without testing.

X1500 X1000 X1000

POCKET PENETROMETER TESTING METHOD

1. Test the perimeter of the home at 6 locations.
2. Take the reading at the depth of the footer.
3. Using 500 lb. increments, take the lowest reading and round down to that increment.

X1000 X1000 X1500

TORQUE PROBE TEST

The results of the torque probe test is 285 inch pounds or check here if you are declaring 5 anchors without testing. A test showing 275 inch pounds or less will require 5 foot anchors.

Note: A state approved lateral arm system is being used and 4 ft anchors are allowed at the sidewall locations. I understand 5 ft anchors are required at all centerline tie points where the torque test reading is 275 or less and where the mobile home manufacturer may require anchors with 4000 lb holding capacity.

Installer's Initials

ALL TESTS MUST BE PERFORMED BY A LICENSED INSTALLER

Installer Name Dale Houston

Date Tested

Electrical

Connect electrical conductors between multi-wide units, but not to the main power source. This includes the bonding wire between multi-wide units. Pg. _____

Plumbing

Connect all sewer drains to an existing sewer tap or septic tank. Pg. _____

Connect all potable water supply piping to an existing water meter, water tap, or other independent water supply systems. Pg. 1

Site Preparation

Debris and organic material removed ✓

Water drainage: Natural ✓ Swale ✓ Pad ✓ Other ✓

Fastening multi wide units

Floor: Type Fastener: 1000 Length: 6" Spacing: 18"
Walls: Type Fastener: 17 Length: 17 Spacing: 11"
Roof: Type Fastener: 17 Length: 17 Spacing: 11"

For used homes a min. 30 gauge, 8" wide, galvanized metal strip will be centered over the peak of the roof and fastened with galv. roofing nails at 2" on center on both sides of the centerline.

Gasket (weatherproofing requirement)

I understand a properly installed gasket is a requirement of all new and used homes and that condensation, mold, mildew and buckled marriage walls are a result of a poorly installed or no gasket being installed. I understand a strip of tape will not serve as a gasket.

Installer's Initials DH

Type gasket foam

Pg. _____

Installed:

Between Floors Yes 1
Between Walls Yes 1
Bottom of ridgebeam Yes 1

Weatherproofing

The bottomboard will be repaired and/or taped. Yes ✓ Pg. _____
Siding on units is installed to manufacturer's specifications. Yes ✓
Fireplace chimney installed so as not to allow intrusion of rain water. Yes ✓

Miscellaneous

Skirting to be installed. Yes ✓ No ✓
Dryer vent installed outside of skirting. Yes ✓ N/A ✓
Range downflow vent installed outside of skirting. Yes ✓ N/A ✓
Drain lines supported at 4 foot intervals. Yes ✓ N/A ✓
Electrical crossovers protected. Yes ✓
Other: ✓

Installer verifies all information given with this permit worksheet is accurate and true based on the manufacturer's installation instructions and or Rule 15C-1 & 2

Installer Signature Dale Houston Date 10/07/21

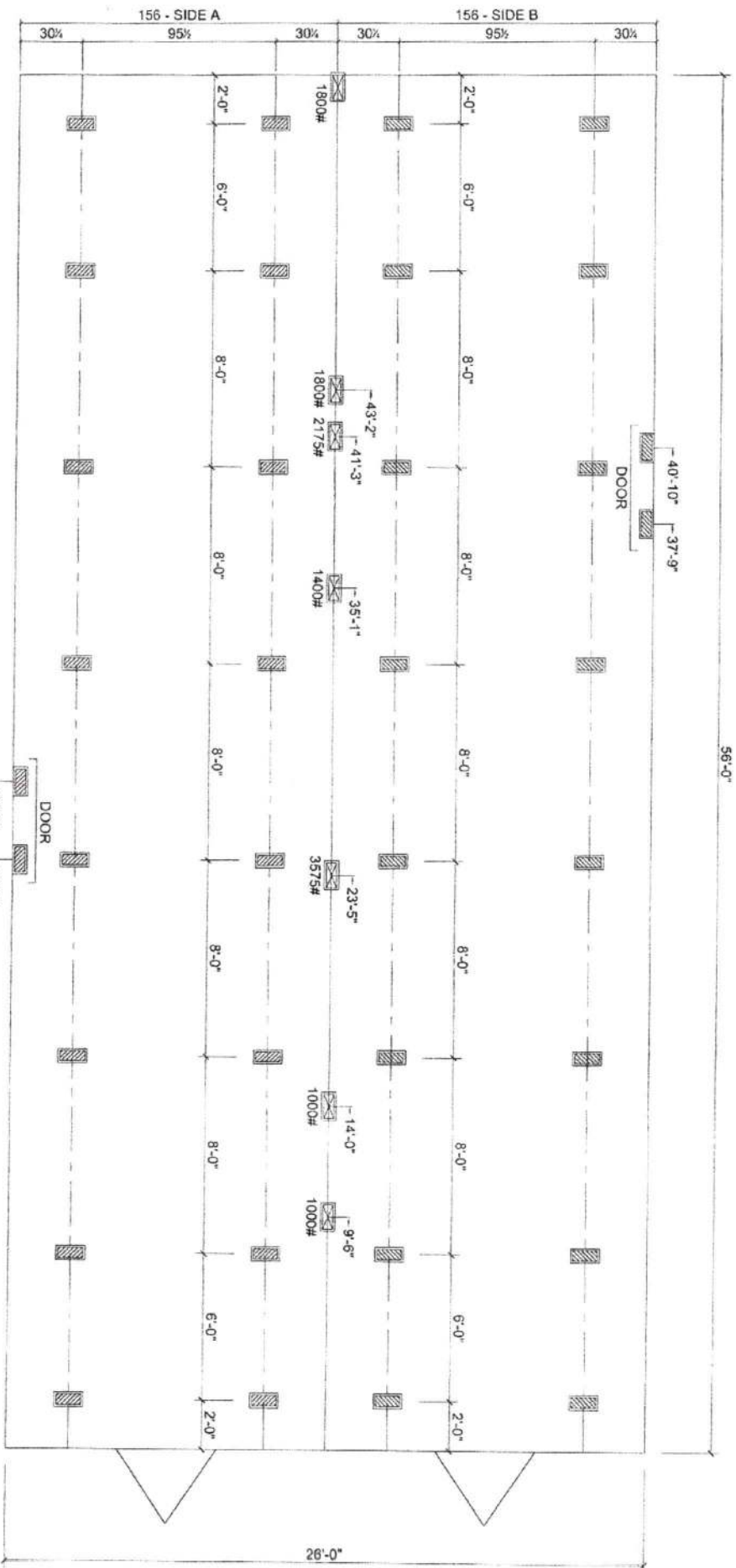



MARRIAGE LINE OPENING SUPPORT PIERTYP.
 SUPPORT PIERTYP

FOUNDATION NOTES:

- THIS DRAWING IS DESIGNED FOR THE STANDARD WIND ZONE AND IS TO BE USED IN CONJUNCTION WITH THE INSTALLATION MANUAL AND ITS SUPPLEMENTS.
- FOOTINGS ARE SHOWN FOR EXAMPLE ONLY. QUANTITY AND SPACING MAY VARY BASED ON PAD TYPE, SOIL CONDITION, ETC.
- FOOTINGS ARE REQUIRED AT SUPPORT POSTS. SEE INSTALLATION MANUAL FOR REQUIREMENTS.

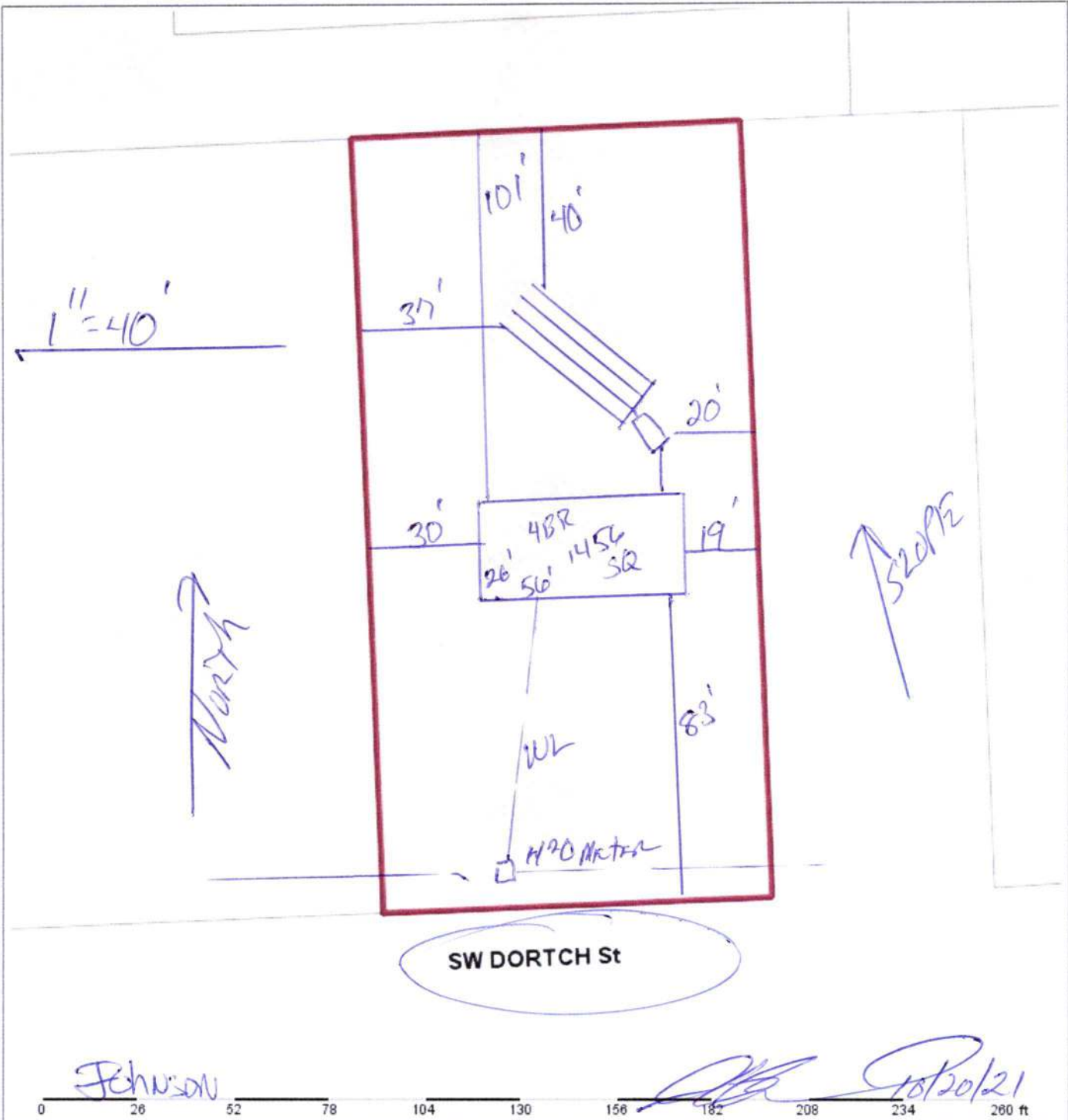
Live Oak Homes
MODEL: L-2564F - 28 X 56
4-BEDROOM / 2-BATH



Columbia County Property Appraiser										Jeff Hampton Lake City, Florida 386-758-1083		
PARCEL: 00-00-00-14344-000 (43478) SFRES/SFRES (0101) 1.95 AC										NOTES:		 Columbia County, FL
FORT WHITE: BLKS 11,12,13 & E 105 FT BLK 10. 573-708, 743-53, PB 1387-1307, QC 1416-1882.												
Owner:		CAMPBELL ANNIE JEAN		2021 Working Values								
		CAMPBELL ALONZA JR		Mkt Lnd	\$12,741	Appraised	\$46,429					
P O BOX 225				Ag Lnd	\$0	Assessed	\$46,429					
FORT WHITE, FL 32038-0225				Bldg	\$31,488	Exempt	\$0					
Site:		593 SW DORTCH St, FORT		XFOB	\$2,200	county:	\$43,316					
WHITE						city:	\$0					
Sales		8/5/2020	\$100	I (P)	Just	\$46,429	Total					
Info		6/24/2019	\$0	I (U)			Taxable	other:	\$0			
							school:	\$46,429				
This information, was derived from data which was compiled by the Columbia County Property Appraiser Office solely for the governmental purpose of property assessment. This information should not be relied upon by anyone as a determination of the ownership of property or market value. No warranties, expressed or implied, are provided for the accuracy of the data herein, it's use, or it's interpretation. Although it is periodically updated, this information may not reflect the data currently on file in the Property Appraiser's office.												
GrizzlyLogic.com												

DORMER IS STANDARD ON THIS MODEL

This floor plan shows a 2.5-bedroom apartment with the following layout and dimensions:

- Overall Dimensions:** 26'-0" wide by 41'-0" deep.
- Master Bedroom:** 14'-2" x 12'-8" (top left).
- Living Room:** 17'-9" x 12'-8" (middle left).
- #4 Bedroom:** 8'-11" x 12'-4" (bottom left).
- #2 Bedroom:** 8'-11" x 12'-4" (bottom right).
- #3 Bedroom:** 8'-11" x 12'-4" (bottom right).
- Kitchen:** 16'-0" x 12'-4" (center right).
- Bathrooms:**
 - M. Bath (Master Bath) with tub/shower.
 - #2 Bath (bottom left).
 - #3 Bath (bottom right).
- Other Features:**
 - Wash and Dry area.
 - Refer (Refrigerator).
 - Stove and Dishwasher.
 - Storage areas (e.g., 3063E, 3053).

Date: 03/06/20

- * All room dimensions include closets and square footage figures are approximate.
- * Transoms are available on optional 9'-0" sidewalk houses only.
- * Live Oak Homes reserves the right to modify product offering at any time.