

47943



STATE OF FLORIDA
DEPARTMENT OF HEALTH
ONSITE SEWAGE TREATMENT AND DISPOSAL
SYSTEM
APPLICATION FOR CONSTRUCTION PERMIT

PERMIT NO. 20-0979
DATE PAID: 12/9/20
FEE PAID: 60.00
RECEIPT #: AP 1606260

APPLICATION FOR:

☐ New System ☒ Existing System ☐ Holding Tank ☐ Innovative
☐ Repair ☐ Abandonment ☐ Temporary ☐

APPLICANT: BIGAN THOMASAGENT: _____ TELEPHONE: 386-867-0124MAILING ADDRESS: 10822 NW LAKE JEFFERY RD. WELLBORN, FL. 32094

TO BE COMPLETED BY APPLICANT OR APPLICANT'S AUTHORIZED AGENT. SYSTEMS MUST BE CONSTRUCTED BY A PERSON LICENSED PURSUANT TO 489.105(3) (m) OR 489.552, FLORIDA STATUTES. IT IS THE APPLICANT'S RESPONSIBILITY TO PROVIDE DOCUMENTATION OF THE DATE THE LOT WAS CREATED OR PLATTED (MM/DD/YY) IF REQUESTING CONSIDERATION OF STATUTORY GRANDFATHER PROVISIONS.

PROPERTY INFORMATION

LOT: _____ BLOCK: _____ SUBDIVISION: _____ PLATTED: _____

PROPERTY ID #: 11-35-15-00149-000 ZONING: _____ I/M OR EQUIVALENT: [Y / N]PROPERTY SIZE: 33 ACRES WATER SUPPLY: ☒ PRIVATE PUBLIC ☐ ≤ 2000 GPD ☐ > 2000 GPD

IS SEWER AVAILABLE AS PER 381.0065, FS? [Y / N] DISTANCE TO SEWER: _____ FT

PROPERTY ADDRESS: 10822 NW LAKE JEFFERY RD. WELLBORN, FL. 32094

DIRECTIONS TO PROPERTY: FROM U.S. 90 TO LAKE JEFFERY RD. GO ABOUT 12 MILES. PROPERTY IS DIRECTLY OFF OF LAKE JEFFERY RD ON THE LEFT-HAND SIDE

BUILDING INFORMATION

☒ RESIDENTIAL ☐ COMMERCIAL

Unit No	Type of Establishment	No. of Bedrooms	Building Area Sqft	Commercial/Institutional System Design Table 1, Chapter 64E-6, FAC
1	<u>MOBILE HOME</u>	<u>3</u>	<u>1500</u>	
2				
3				
4				

☐ Floor/Equipment Drains ☐ Other (Specify) _____SIGNATURE: [Signature] DATE: 12/09/2020

DH 4015, 08/09 (Obsoletes previous editions which may not be used)
Incorporated 64E-6.001, FAC

STATE OF FLORIDA
DEPARTMENT OF HEALTH
APPLICATION FOR CONSTRUCTION PERMIT

Permit Application Number 20-0979

----- PART II - SITEPLAN -----

Scale: Each block represents 10 feet and 1 inch = 40 feet.



Notes: _____

Site Plan submitted by: BIGAN THOMAS Agent: Owner: Date: 12/09/2020
Plan Approved _____ Not Approved _____ Date 12/9/20
By [Signature] CSZ COLUMBIA County Health Department

ALL CHANGES MUST BE APPROVED BY THE COUNTY HEALTH DEPARTMENT

670' (APPROX.)

20-0979

2096' (APPROX.)

25' EASEMENT

25' (APPROX.)

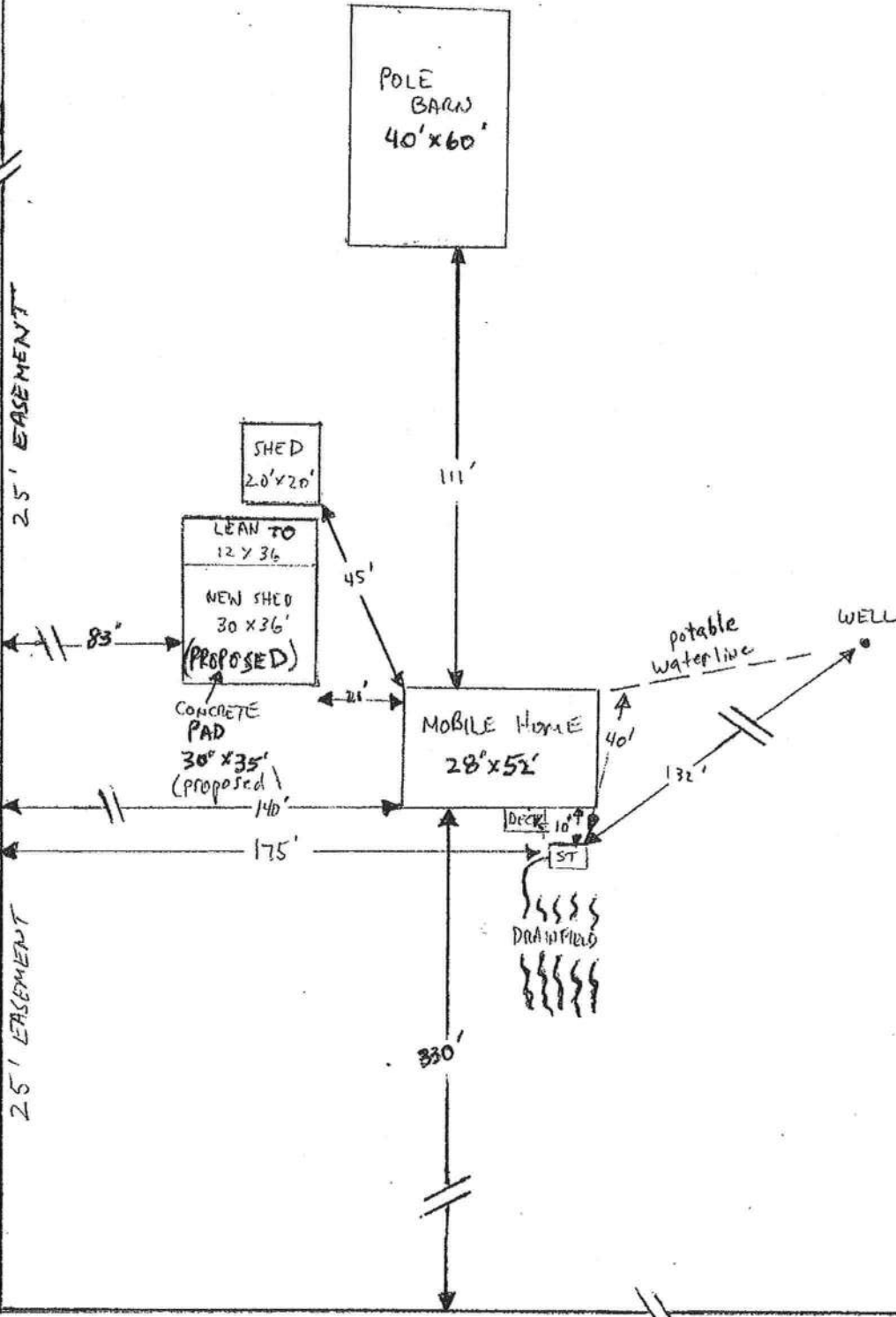

DITCH

670' (APPROX.)

DITCH

LAKE JEFFERY RD.