

56

12-0141-M

STATE ROAD No. 138

RADIUS = 4359.42'
ARC LENGTH = 365.11'

DITCH
AT
ROAD

VACANT

51226'

LOT 4
4.25 ACRES

LOT 1 MAR 09 2012

Back

VACANT

DESCRIPTION

Lot NO. 4 of Replat of Lots 33, 34 and 35 of Lot 45 "SANTA FE RIVER PLANTATIONS" according to the plat thereof as recorded in Plat Book 5, Pages 13 through 13-D of the Public Records of Columbia Co., Florida.

SITE PLAN

Rocky D 7-0

SCALE: 1 IN = 60 FT

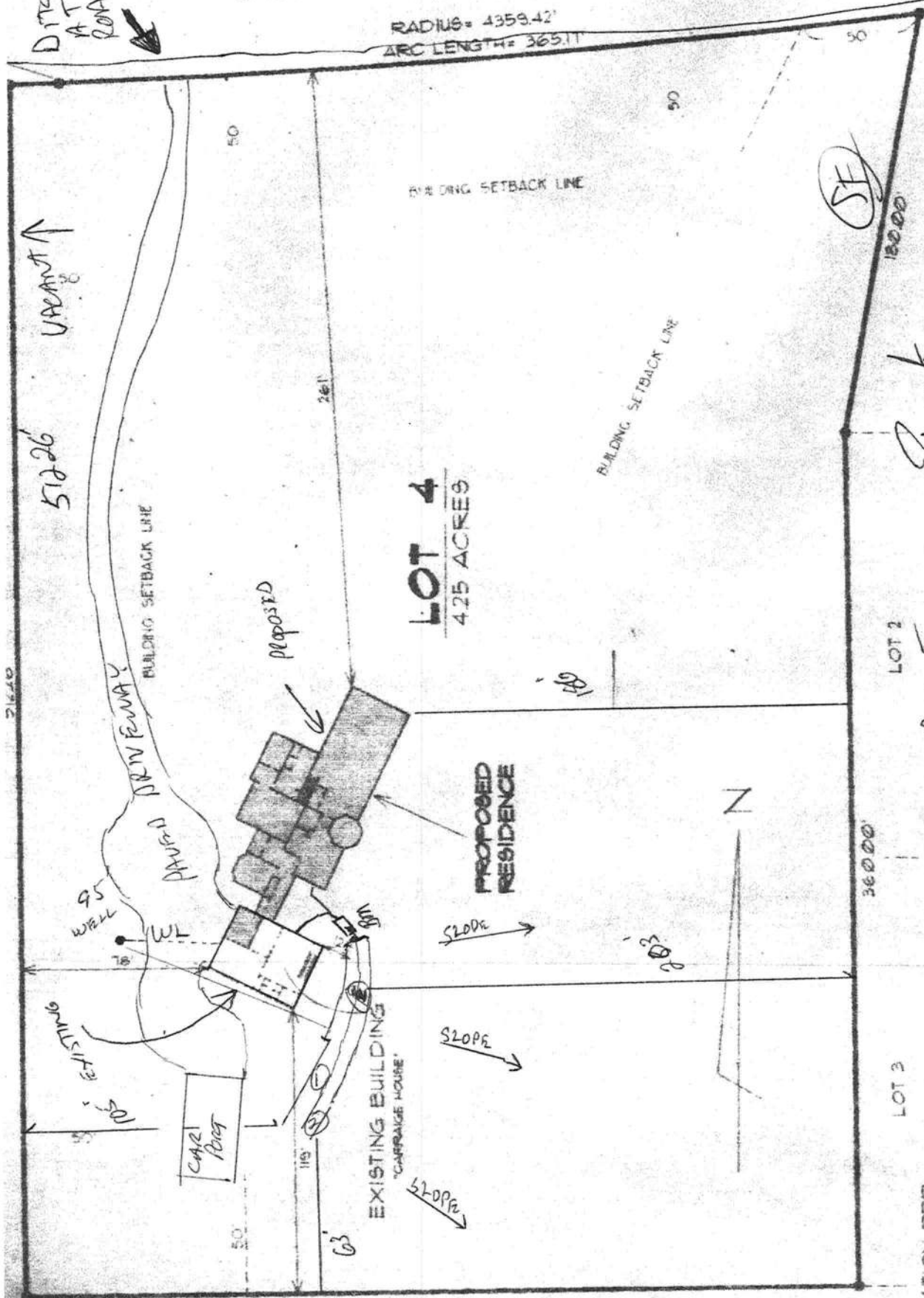

LOCATION PER
CONTRACTOR

IONS TAKEN
VEY FURNISHED

SHALL VERIFY ALL
BLE SETBACKS,
ONS AND DEED
IONS



STATE OF FLORIDA
DEPARTMENT OF HEALTH
ONSITE SEWAGE TREATMENT AND DISPOSAL
SYSTEM
APPLICATION FOR CONSTRUCTION PERMIT

PERMIT NO. 12-0141M
DATE PAID: 3-12-12
FEE PAID: 205.00
RECEIPT #: 1823977
Ap# 106573

APPLICATION FOR:

[] New System [] Existing System [] Holding Tank [] Innovative
[] Repair [] Abandonment [] Temporary [X] MODIFICATION

APPLICANT: Steven Beck

AGENT: ROCKY FORD, A & B CONSTRUCTION

TELEPHONE: 386-497-2311

MAILING ADDRESS: P.O. BOX 39 FT. WHITE, FL, 32038

TO BE COMPLETED BY APPLICANT OR APPLICANT'S AUTHORIZED AGENT. SYSTEMS MUST BE CONSTRUCTED BY A PERSON LICENSED PURSUANT TO 489.105(3)(m) OR 489.552, FLORIDA STATUTES. IT IS THE APPLICANT'S RESPONSIBILITY TO PROVIDE DOCUMENTATION OF THE DATE THE LOT WAS CREATED OR PLATTED (MM/DD/YY) IF REQUESTING CONSIDERATION OF STATUTORY GRANDFATHER PROVISIONS.

PROPERTY INFORMATION

LOT: 4 BLOCK: na SUB: Santa Fe River Plantations PLATTED: 8/77

PROPERTY ID #: 30-7S-17-10060-004 ZONING: Res. I/M OR EQUIVALENT: [Y / N]

PROPERTY SIZE: 4.25 ACRES WATER SUPPLY: [X] PRIVATE PUBLIC [] <=2000GPD [] >2000GPD

IS SEWER AVAILABLE AS PER 381.0065, FS? [Y / N] DISTANCE TO SEWER: — FT

PROPERTY ADDRESS: 824 SW County Road 138, Fort White, FL, 32038

DIRECTIONS TO PROPERTY: 47 South, TL on US 27, TR on CR 138, 7/10ths miles to driveway on left

BUILDING INFORMATION

[X] RESIDENTIAL [] COMMERCIAL

Unit No	Type of Establishment	No. of Bedrooms	Building Area Sqft	Commercial/Institutional System Design Table 1, Chapter 64E-6, FAC
---------	-----------------------	-----------------	--------------------	--

1	SF Residential	2	4475	2136 EXISTING
2				2339 ADDITIONAL = 4475 SQ
3				600 G-DP

[X] Floor/Equipment Drains [] Other (Specify) _____

SIGNATURE: Rocky D Ford

DATE: 3/8/2012



STATE OF FLORIDA
DEPARTMENT OF HEALTH
ONSITE SEWAGE TREATMENT AND DISPOSAL SYSTEM
CONSTRUCTION INSPECTION AND FINAL APPROVAL

APPLICATION #: AP1065123
PERMIT #: 12-SC-1398291
DOCUMENT #: F1866527
DATE PAID: 03/12/2012
FEE PAID: 205.00
RECEIPT #: 12-PID-1823979

APPLICANT: STEVEN**12-0141 BECK

AGENT: ROCKY FORD (A&B CONSTRUCTION)

PROPERTY ADDRESS: 824 SW CR 138 Fort White, FL 32038

LOT: 4

BLOCK:

SUBDIVISION: Santa Fe River Plantation

ID#: 10060-004

CHECKED [X] ITEMS ARE NOT IN COMPLIANCE WITH STATUTE OR RULE AND MUST BE CORRECTED.

TANK INSTALLATION

[] [01] TANK SIZE [1] 1350.00 [2] _____
[] [02] TANK MATERIAL Concrete
[] [03] OUTLET DEVICE filter
[] [04] MULTI-CHAMBERED [] Y [] N
[] [05] OUTLET FILTER existing unknown
[] [06] LEGEND 1. 34.107.13B 2. _____
[] [07] WATERTIGHT
[] [08] LEVEL
[] [09] DEPTH TO LID

DRAINFIELD INSTALLATION

[] [10] AREA [1] 768 [2] _____ SQFT
[] [11] DISTRIBUTION BOX HEADER X
[] [12] NUMBER OF DRAINLINES 1. 1.00 2. _____
[] [13] DRAINLINE SEPARATION
[] [14] DRAINLINE SLOPE
[] [15] DEPTH OF COVER
[] [16] ELEVATION [] ABOVE [] BELOW] BM 36.00
[] [17] SYSTEM LOCATION
[] [18] DOSING PUMPS NA
[] [19] AGGREGATE SIZE
[] [20] AGGREGATE EXCESSIVE FINES
[] [21] AGGREGATE DEPTH

FILL / EXCAVATION MATERIAL

[] [22] FILL AMOUNT
[] [23] FILL TEXTURE NA
[] [24] EXCAVATION DEPTH
[] [25] AREA REPLACED
[] [26] REPLACEMENT MATERIAL

SETBACKS

[] [27] SURFACE WATER NA FT
[] [28] DITCHES NA FT
[] [29] PRIVATE WELLS 80 FT
[] [30] PUBLIC WELLS NA FT
[] [31] IRRIGATION WELLS NA FT
[] [32] POTABLE WATER FT
[] [33] BUILDING FOUNDATIONS FT
[] [34] PROPERTY LINES 63 FT
[] [35] OTHER FT

FILLED / MOUND SYSTEM

[] [36] DRAINFIELD COVER
[] [37] SHOULDERS
[] [38] SLOPES NA
[] [39] STABILIZATION

ADDITIONAL INFORMATION

[] [40] UNOBSTRUCTED AREA
[] [41] STORMWATER RUNOFF
[] [42] ALARMS
[] [43] MAINTENANCE AGREEMENT
[] [44] BUILDING AREA
[] [45] LOCATION CONFORMS WITH SITE PLAN
[] [46] FINAL SITE GRADING
[] [47] CONTRACTOR Rocky D Ford (A & B Constru
[] [48] OTHER PTI MPRDS (9 pipes - 2 tier)

ABANDONMENT

[] [49] TANK PUMPED
[] [50] TANK CRUSHED & FILLED

Comments:

CONSTRUCTION [] APPROVED / DISAPPROVED]: Sallie Ford Columbia CHD DATE: 03/23/2012
Environmental Health Director Sallie A Ford (Columbia County Health Depa
FINAL SYSTEM [] APPROVED / DISAPPROVED]: _____ CHD DATE: _____
(Explanation of Violations on following page)

DH 4016, 08/09 (Obsoletes all previous editions which may not be used)
Incorporated: 64E-6.003, FAC

EH Database v 1.0.1

AP1065123

EID1398291

Page 2 of 3