

NOTES:

SHADED AREAS DENOTE BOUNDARY OF 100-YEAR FLOOD ZONE. ALL FLOOD ZONE ELEVATIONS ARE LIMITED TO THE AREA CONTAINED WITHIN THE WETLAND BUFFER.

INDICATES BASE FLOOD ELEVATION LINE.

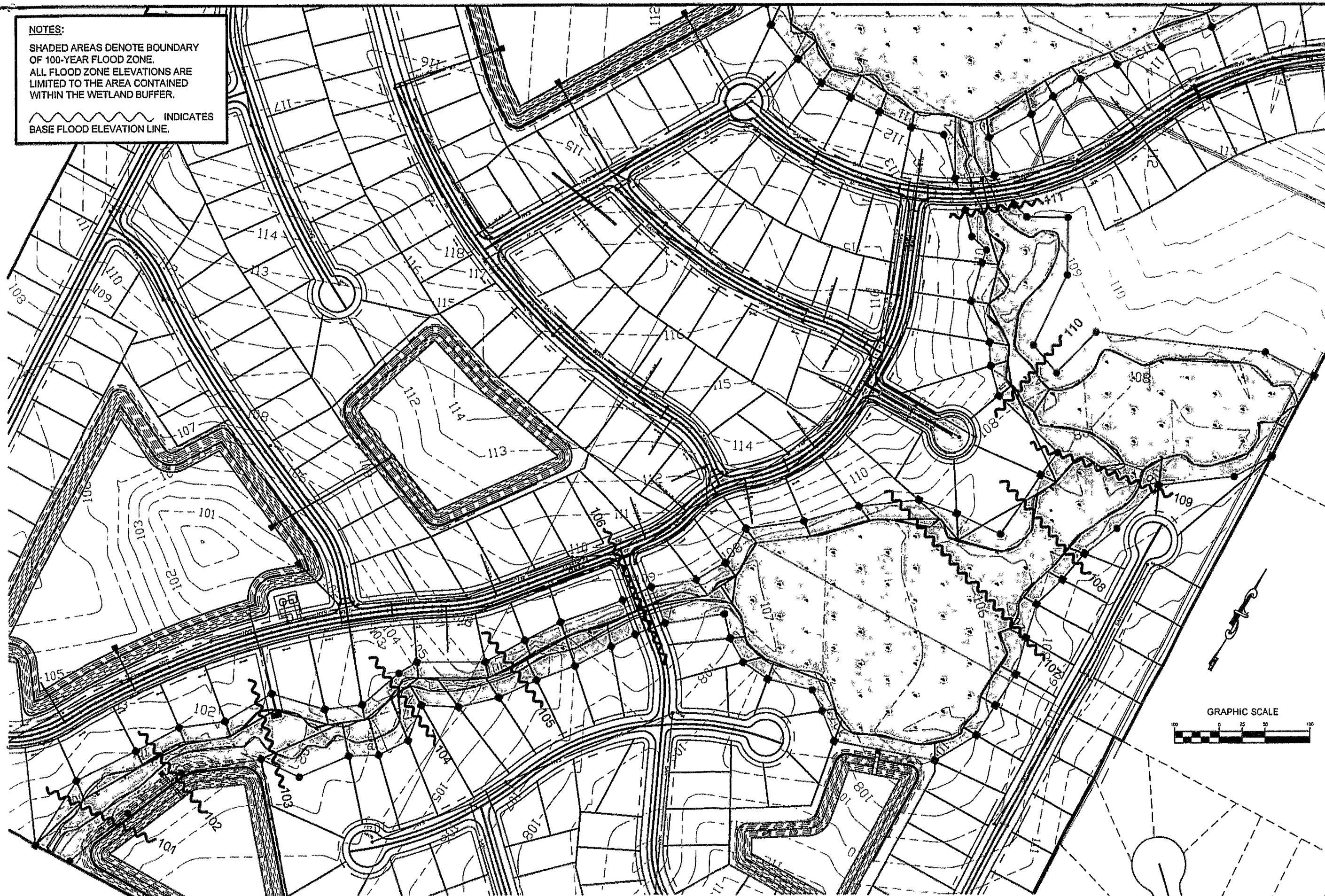

POST-DEVELOPED FLOOD ZONE - 100-YEAR STORM EVENT



**FLOOD ZONING MAP
THE PRESERVE
AT LAUREL LAKE**

46

Bailey Bishop & Lane, Inc.
P.O. Box 814
Port St. Joe, FL 32457
Ph. 850-227-9449
Survey Lic. LB-0006885

REVISIONS:

JOB NUMBER: 040392CRA

SIGNATURE: [Signature]

DATE: 11/23/05

SHEET NO.

58

D
G

DANIEL & GORE, LLC
Professional Surveying and Mapping

P.O. BOX 1801
LAKE CITY, FL 32056
PH (386) 208-4176
Fax (904) 339-9229

9916 84th TER
LIVE OAK, FL 32060
Email: sdaniel@dgsurveying.com
LICENSE NO. LB 7683

NOTES:

1. BEARINGS ARE BASED ON THE SOUTH LINE OF LOT 63, BEING S 74°58'41" E, ASSUMED.
2. ONLY THOSE VISIBLE INTERIOR IMPROVEMENTS AND IMPROVEMENTS PERTINENT TO THE SUBJECT PROPERTY HAVE BEEN LOCATED AS SHOWN HEREON. EXCEPTION IS MADE HEREON TO UNDERGROUND FACILITIES AND OTHER IMPROVEMENTS NOT VISIBLE OR KNOWN AT DATE OF SURVEY.
3. THIS SURVEY WAS PREPARED WITHOUT THE BENEFIT OF AN ABSTRACT OR TITLE POLICY. THEREFORE, EXCEPTION IS MADE HEREIN REGARDING EASEMENTS, RESERVATIONS AND RESTRICTIONS OF RECORD NOT PROVIDED BY THE CLIENT.
4. SCALE AND GRAPHIC LOCATION OF FENCES AND UTILITY POLES, IF ANY, MAY BE EXAGGERATED FOR CLARITY.
5. NO ATTEMPT WAS MADE BY THIS SURVEY TO DETERMINE IF THE SUBJECT PROPERTY LIES WITHIN A FLOOD PRONE AREA.

CURVE TABLE					
CURVE	RADIUS	DELTA ANGLE	ARC LENGTH	CHORD BEARING	CHORD LENGTH
C1(M)	1404.47'	2°54'44"	71.39'	N 70°59'19" W	71.38'
C1(P)	1327.00'	3°04'51"	71.35'	N 71°01'14" W	71.35'
C2(C)	1404.47'	2°04'46"	50.97'	S 68°29'34" E	50.97'
C2(P)	1327.00'				
C3(C)	1404.47'	0°56'59"	23.28'	S 66°58'42" E	23.28'
C3(P)	1327.00'				

BOUNDARY SURVEY

OF
LOTS 63 & 64, PRESERVE
AT LAUREL LAKE, UNIT 1
SECTION 3, TWP 4-S, RNG 16-E
COLUMBIA COUNTY, FLORIDA

DESCRIPTION

LOT 63, PRESERVE AT LAUREL LAKE, UNIT 1, A SUBDIVISION ACCORDING TO THE PLAT THEREOF AS RECORDED IN PLAT BOOK 9, PAGES 19-25, OF THE PUBLIC RECORDS OF COLUMBIA COUNTY, FLORIDA.

AND

THAT PART OF LOT 64, PRESERVE AT LAUREL LAKE, UNIT 1, A SUBDIVISION ACCORDING TO THE PLAT THEREOF AS RECORDED IN PLAT BOOK 9, PAGES 19-25, OF THE PUBLIC RECORDS OF COLUMBIA COUNTY, FLORIDA, BEING MORE PARTICULARLY DESCRIBED AS FOLLOWS:

COMMENCE AT THE SOUTHEAST CORNER OF SAID LOT 64 AND RUN THENCE N 62°12'43" W, ALONG THE SOUTH LINE OF SAID LOT 64, 32.25 FEET, THENCE N 27°46'49" E, 136.19 FEET TO THE SOUTH RIGHT OF WAY OF SW SILVER PALM DRIVE (A 50 FOOT RIGHT OF WAY), SAID POINT BEING ON A CURVE, THENCE RUN EASTERLY, ALONG SAID SOUTH RIGHT OF WAY, ALONG SAID CURVE CONCAVE TO THE NORTH, HAVING A RADIUS OF 1327.00 FEET, A CENTRAL ANGLE OF 02°04'46", A CHORD BEARING AND DISTANCE OF S 68°29'34" E - 50.97 FEET, AN ARC DISTANCE OF 50.97 FEET TO THE NORTHEAST CORNER OF SAID LOT 64, THENCE S 35°12'26" W, ALONG THE EAST LINE OF SAID LOT 64, 142.66 FEET TO THE POINT OF BEGINNING.

LEGEND

- DENOTES 5/8" IRON ROD & CAP SET (LB7683)
- DENOTES IRON PIPE OR REBAR FOUND (5/8")
- DENOTES 4"x4" CONCRETE MONUMENT SET (LB7683)
- DENOTES 4"x4" CONCRETE MONUMENT FOUND
- ⊙ DENOTES NAIL & DISC FOUND
- NO ID - NO IDENTIFICATION
- FND - FOUND
- CM - CONCRETE MONUMENT
- ± - MORE OR LESS
- ORB - OFFICIAL RECORDS BOOK
- PG - PAGE(S)
- (P) - PLAT
- (D) - DEED
- (C) - CALCULATED
- (M) - MEASURED
- AC - ACRES(S)
- POB - POINT OF BEGINNING
- POC - POINT OF COMMENCEMENT
- EOP - EDGE OF PAVEMENT
- EOG - EDGE OF GRADE
- N - NORTH
- E - EAST
- S - SOUTH
- W - WEST
- ⊕ - TELEPHONE PEDESTAL
- PC - POINT OF CURVATURE
- PI - POINT OF INTERSECTION
- PT - POINT OF TANGENCY
- IP - IRON PIPE
- IPC - IRON PIPE and CAP
- IR - IRON ROD
- IRC - IRON ROD and CAP
- R - RADIUS
- T - TANGENT
- L - ARC LENGTH
- Δ - CENTRAL ANGLE
- CH - CHORD BEARING & DISTANCE
- R/W - RIGHT OF WAY
- TWP - TOWNSHIP
- RNG - RANGE
- X - X DENOTES FENCE
- E - E DENOTES OVERHEAD ELECTRIC
- ⊕ - POWER POLE
- - CONCRETE

SCALE: 1" = 30'

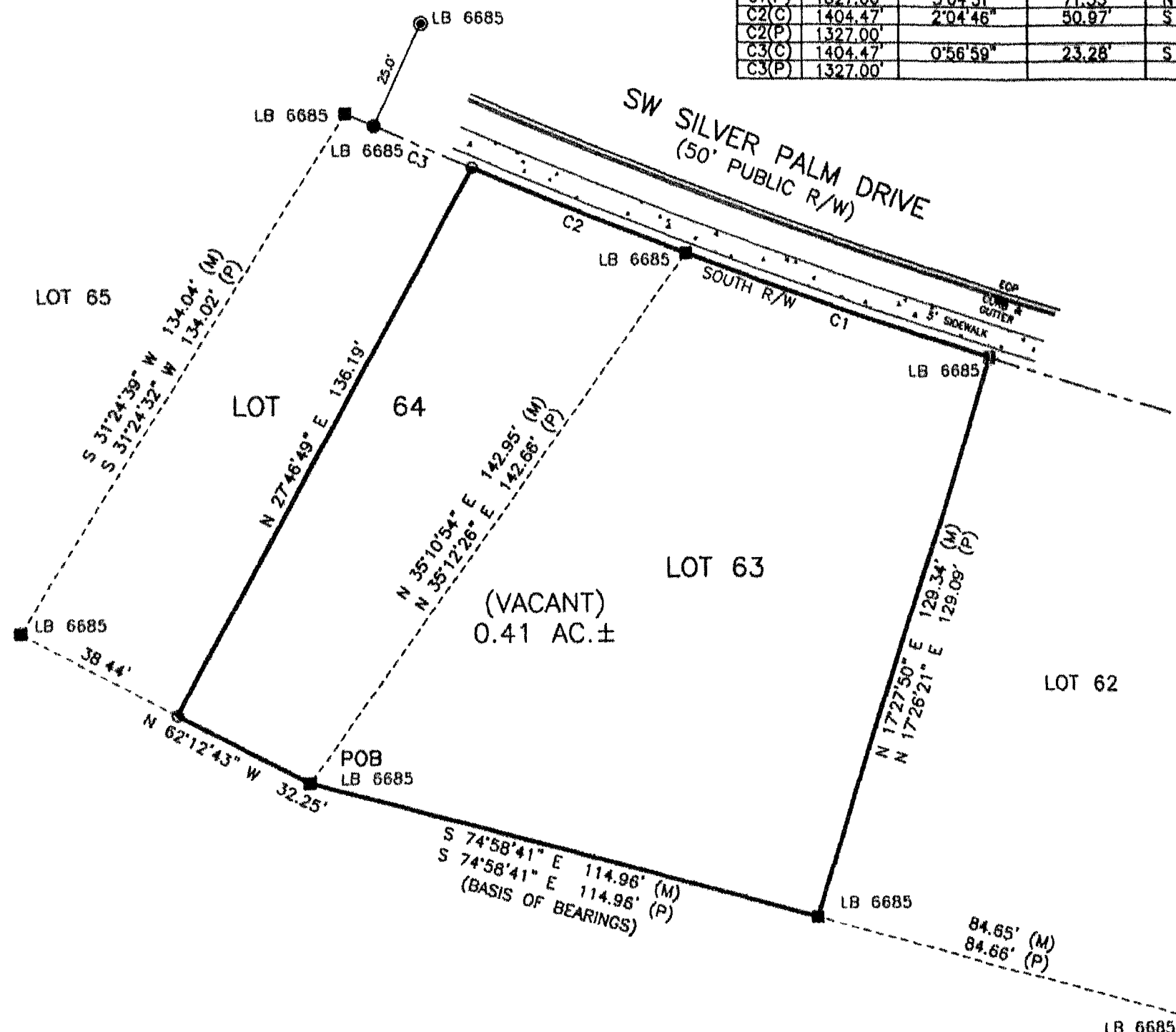

SURVEY FOR: AARON SIMQUE HOMES

4-28-14
DATE OF CERTIFICATE
4/24/2014
DATE OF FIELD SURVEY

Scott Daniel
BROOK SCOTT DANIEL, PSM
PROFESSIONAL SURVEYOR AND MAPPER
FLORIDA CERTIFICATE NO. 8449

SURVEY VALID ONLY ON THE DATE OF FIELD SURVEY SHOWN HEREON. NOT VALID WITHOUT THE SIGNATURE AND THE ORIGINAL RAISED SEAL OF THE FLORIDA LICENSED SURVEYOR AND MAPPER.

JOB NUMBER
140042
APPROVED
BSD
DRAWN BY
BSD
FIELD BOOK
EPB
SHEET NO
1 OF 1