

Columbia County Property Appraiser

Jeff Hampton

2024 Working Values
updated: 7/11/2024

Parcel: 14-5S-16-03615-000 (17680) >>

Owner & Property Info

Result: 1 of 1

Owner	HARTLEY ROBERT HARTLEY KRISTEN 415 SW BEAUFORD PL LAKE CITY, FL 32024		
Site	415 SW BEAUFORD PL, LAKE CITY		
Description*	COMM NE COR OF NW1/4 OF SE1/4, RUN S 1301.62 FT TO N R/W BEAUFORD PL, W ALONG R/W 804 FT, N 635.28 FT, E 329.81 FT, N 666.27 FT, E 471.81 FT TO POB. 376- 271, 703-274, 945-399, 945-401, 945-576, 1006-2073, WD 1006-1256, CT 1427-380, WD 1445-2030,		
Area	18.98 AC	S/T/R	14-5S-16
Use Code**	IMPROVED AG (5000)	Tax District	3
*The Description above is not to be used as the Legal Description for this parcel in any legal transaction.			
**The Use Code is a FL Dept. of Revenue (DOR) code and is not maintained by the Property Appraiser's office. Please contact your city or county Planning & Zoning office for specific zoning information.			

Property & Assessment Values

2023 Certified Values		2024 Working Values	
Mkt Land	\$29,160	Mkt Land	\$29,160
Ag Land	\$3,438	Ag Land	\$3,438
Building	\$90,524	Building	\$99,018
XFOB	\$7,800	XFOB	\$0
Just	\$183,734	Just	\$184,428
Class	\$130,922	Class	\$131,616
Appraised	\$130,922	Appraised	\$131,616
SOH Cap [?]	\$43,849	SOH Cap [?]	\$42,034
Assessed	\$87,073	Assessed	\$89,582
Exempt	HX HB \$50,000	Exempt	HX HB \$50,000
Total Taxable	county:\$37,073 city:\$0 other:\$0 school:\$62,073	Total Taxable	county:\$39,582 city:\$0 other:\$0 school:\$64,582

Aerial Viewer Pictometry Google Maps

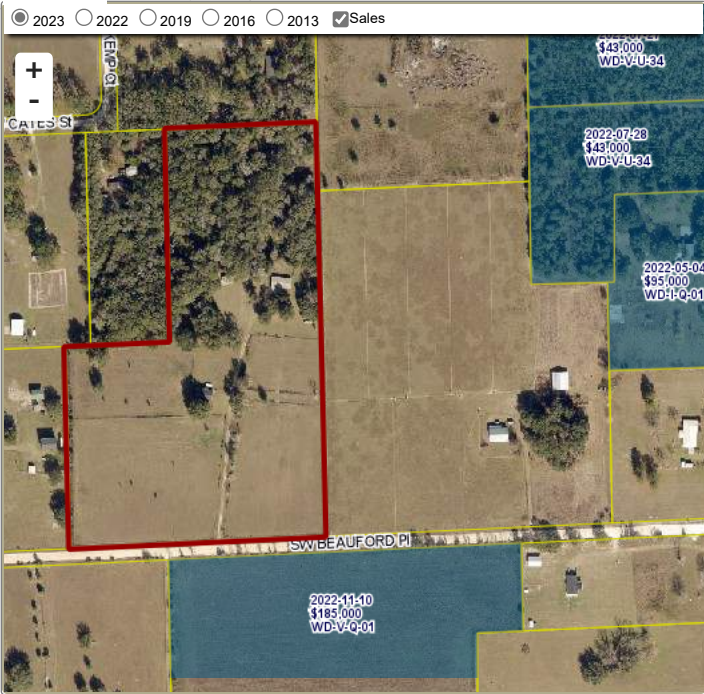

Sales History

Sale Date	Sale Price	Book/Page	Deed	V/I	Qualification (Codes)	RCode
8/20/2021	\$251,000	1445 / 2030	WD	I	U	12
12/16/2020	\$0	1427 / 380	CT	I	U	18
1/23/2004	\$126,000	1006 / 1256	WD	I	Q	
12/3/2003	\$1,000	1006 / 2073	CT	I	U	01
1/24/2002	\$125,000	945 / 399	WD	I	Q	
11/15/1989	\$127	945 / 576	CT	I	U	01
11/15/1989	\$60,000	703 / 274	CT	I	U	
7/1/1986	\$75,000	596 / 266	WD	I	U	01

Building Characteristics

Bldg Sketch	Description*	Year Blt	Base SF	Actual SF	Bldg Value
Sketch	SINGLE FAM (0100)	1972	1638	1968	\$99,018

*Bldg_Desc determinations are used by the Property Appraisers office solely for the purpose of determining a property's Just Value for ad valorem tax purposes and should not be used for any other purpose.

Extra Features & Out Buildings

Code	Desc	Year Blt	Value	Units	Dims
NONE					

Land Breakdown

Code	Desc	Units	Adjustments	Eff Rate	Land Value
0100	SFR (MKT)	6.480 AC	1.0000/1.0000 1.0000/ /	\$4,500 /AC	\$29,160
6200	PASTURE 3 (AG)	12.500 AC	1.0000/1.0000 1.0000/ /	\$275 /AC	\$3,438
9910	MKT.VAL.AG (MKT)	12.500 AC	1.0000/1.0000 1.0000/ /	\$4,500 /AC	\$56,250

Search Result: 1 of 1

© Columbia County Property Appraiser | Jeff Hampton | Lake City, Florida | 386-758-1083

by: GrizzlyLogic.com

The information presented on this website was derived from data which was compiled by the Columbia County Property Appraiser Office solely for the governmental purpose of property assessment. This information should not be relied upon by anyone as a determination of the ownership of property or market value. No warranties, expressed or implied, are provided for the accuracy of the data herein, its use, or its interpretation. This website was last updated: 7/11/2024 and may not reflect the data currently on file at our office.