

# Columbia County Property Appraiser

Jeff Hampton

**2024 Working Values**

updated: 6/27/2024

Parcel: << **36-3S-15-00302-011 (46478)** >>

## Owner & Property Info

Result: 1 of 1

Owner	VILLAR ANA M 10343 WITTENBERG WAY ORLANDO, FL 32832		
Site			
Description*	W 332 FT OF E 372 FT OF N1/2 OF SE1/4 (TRACT#1) EX COMM NE COR OF SE1/4, W 39.95 FT, S 89.25 FT FOR POB, W 20 FT, S 20 FT, E 20 FT, N 20 FT TO POB. 948-2192, WD 1020-818, DC 1221-2691, PB 1221-2697, PR 1229-271, WD 1513- 2295, WD 1514-1108,		
Area	10.13 AC	S/T/R	36-3S-15
Use Code**	TIMBERLAND 80-89 (5500)	Tax District	3

\*The Description above is not to be used as the Legal Description for this parcel in any legal transaction.

\*\*The Use Code is a FL Dept. of Revenue (DOR) code and is not maintained by the Property Appraiser's office. Please contact your city or county Planning & Zoning office for specific zoning information.

## Property & Assessment Values

2023 Certified Values	2024 Working Values	
There are no 2024 Certified Values for this parcel	Mkt Land	\$0
	Ag Land	\$2,867
	Building	\$0
	XFOB	\$0
	Just	\$70,910
	Class	\$2,867
	Appraised	\$2,867
	SOH Cap [?]	\$0
	Assessed	\$2,867
	Exempt	\$0
Total Taxable	county:\$2,867 city:\$0 other:\$0 school:\$2,867	

Aerial Viewer Pictometry Google Maps

2023 2022 2019 2016 2013 Sales

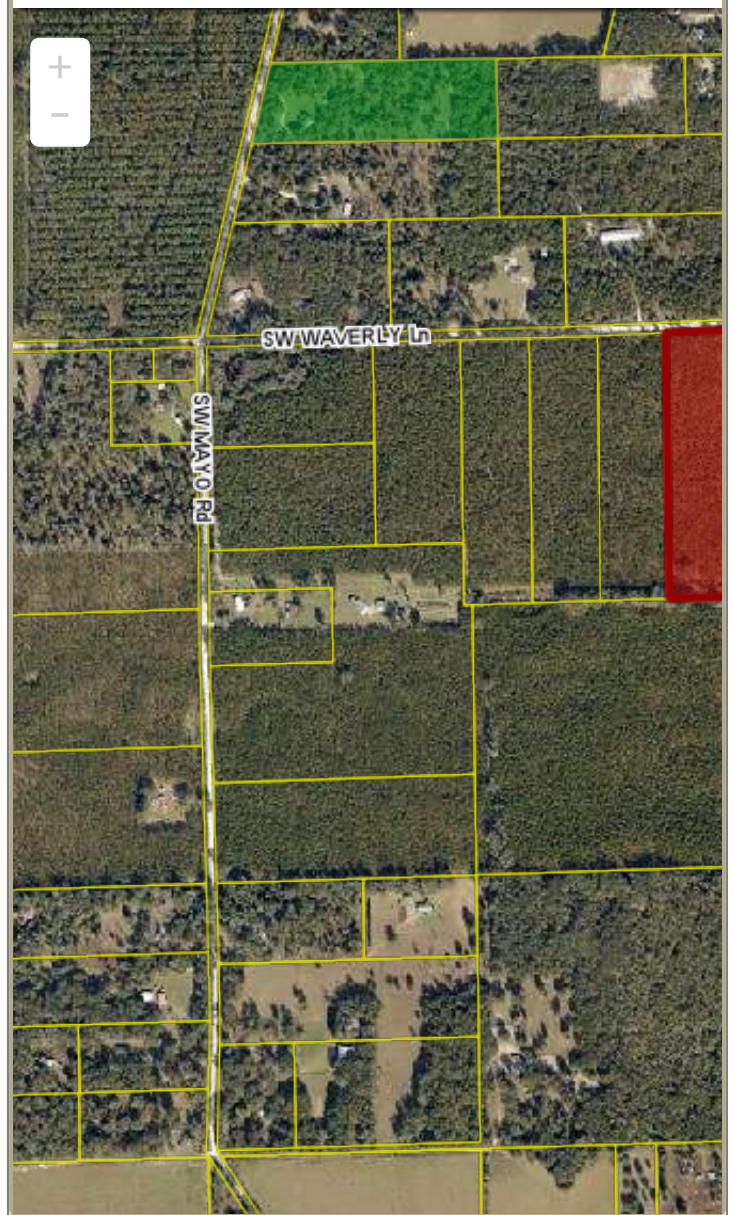

## ▼ Sales History

Sale Date	Sale Price	Book/Page	Deed	V/I	Qualification (Codes)	RCode
5/9/2024	\$0	1514 / 1108	WD	V	U	11
4/24/2024	\$115,000	1513 / 2295	WD	V	Q	01
1/12/2012	\$100	1229 / 271	PR	V	U	30
7/7/2004	\$254,500	1020 / 818	WD	V	U	06

## ▼ Building Characteristics

Bldg Sketch	Description*	Year Blt	Base SF	Actual SF	Bldg Value
-------------	--------------	----------	---------	-----------	------------

N O N E

▼ **Extra Features & Out Buildings**

Code	Desc	Year Blt	Value	Units	Dims
N O N E					

▼ **Land Breakdown**

Code	Desc	Units	Adjustments	Eff Rate	Land Value
5600	TIMBER 3 (AG)	10.130 AC	1.0000/1.0000 1.0000/ /	\$283 /AC	\$2,867
9910	MKT.VAL.AG (MKT)	10.130 AC	1.0000/1.0000 1.0000/ /	\$7,000 /AC	\$70,910

Search Result: 1 of 1

The information presented on this website was derived from data which was compiled by the Columbia County Property Appraiser Office solely for the governmental purpose of property assessment. This information should not be relied upon by anyone as a determination of the ownership of property or market value. No warranties, expressed or implied, are provided for the accuracy of the data herein, it's use, or it's interpretation. This website was last updated: 6/27/2024 and may not reflect the data currently on file at our office.