

Mobile Home Permit Worksheet

Installer: Ernest S Johnson License # IH1025249
 Address of home being installed 210 SW Tears Ln
Fort White FL
 Manufacturer Scorbut/Champion Length x width 66 x 16

NOTE: If home is a single wide fill out one half of the blocking plan
 If home is a triple or quad wide sketch in remainder of home
 I understand Lateral Arm Systems cannot be used on any home (new or used)
 where the sidewall ties exceed 5 ft 4 in.

Installer's initials ESJ

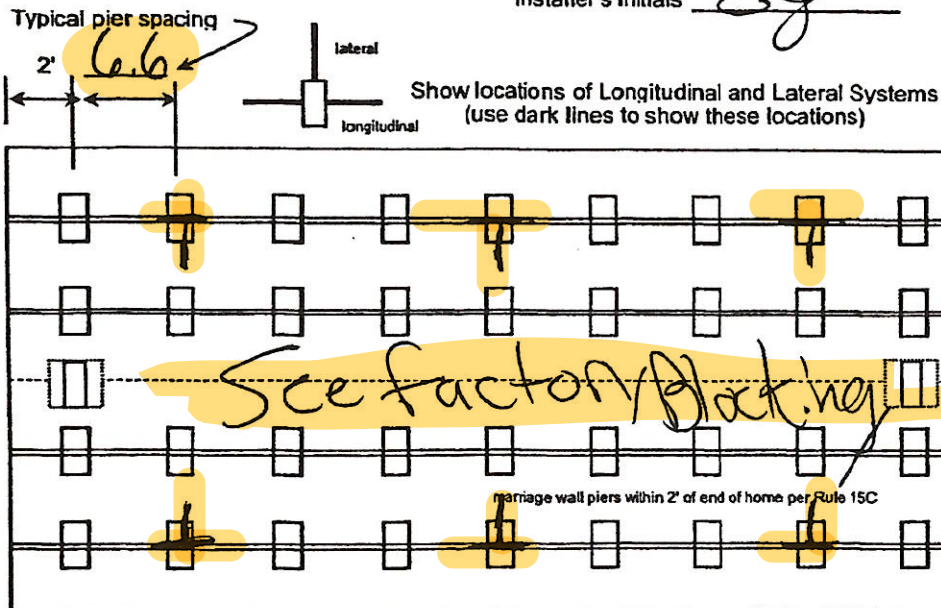

Anthony Islam

05-01-2023

Application Number: _____ Date: _____

New Home ☒ Used Home ☐

Home installed to the Manufacturer's Installation Manual
 Home is installed in accordance with Rule 15-C ☒

Single wide ☒ Wind Zone II ☒ Wind Zone III ☐

Double wide ☐ Installation Decal # 99352

Triple/Quad ☐ Serial # 052-000-W-A521007A

PIER SPACING TABLE FOR USED HOMES

Load bearing capacity	Footer size (sq in)	16" x 16" (256)	18 1/2" x 18 1/2" (342)	20" x 20" (400)	22" x 22" (484)*	24" x 24" (576)*	26" x 26" (676)
1000 psf		3'	4'	5'	6'	7'	8'
1500 psf		4' 6"	6'	7'	8'	8'	8'
2000 psf		6'	8'	8'	8'	8'	8'
2500 psf		7' 6"	8'	8'	8'	8'	8'
3000 psf		8'	8'	8'	8'	8'	8'
3500 psf		8'	8'	8'	8'	8'	8'

* interpolated from Rule 15C-1 pier spacing table.

PIER PAD SIZES

I-beam pier pad size 23x31 6.6x

Perimeter pier pad size Oliver 1055-11 or 17.5x25.5

Other pier pad sizes (required by the mfg.) shearwall 17.5x25.5

Draw the approximate locations of marriage wall openings 4 foot or greater. Use this symbol to show the piers.

List all marriage wall openings greater than 4 foot and their pier pad sizes below.

Opening _____ Pier pad size _____

See factory blocking plan

TIEDOWN COMPONENTS

Longitudinal Stabilizing Device (LSD)

Manufacturer _____

Longitudinal Stabilizing Device w/ Lateral Arms

Manufacturer _____

Oliver 1101v

POPULAR PAD SIZES

Pad Size	Sq In
16 x 16	256
16 x 18	288
18.5 x 18.5	342
16 x 22.5	360
17 x 22	374
13 1/4 x 26 1/4	348
20 x 20	400
17 3/16 x 25 3/16	441
17 1/2 x 25 1/2	446
24 x 24	576
26 x 26	676

ANCHORS

4 ft ☒ 5 ft ☒

FRAME TIES

within 2' of end of home spaced at 5' 4" oc

OTHER TIES

	Number
Sidewall	<u>38</u>
Longitudinal	<u>0</u>
Marriage wall	<u>0</u>
Shearwall	<u>2</u>

Mobile Home Permit Worksheet

Application Number: _____ Date: _____

POCKET PENETROMETER TEST

The pocket penetrometer tests are rounded down to _____ psf
or check here to declare 1000 lb. soil ☒ without testing.

x/1000 x _____ x/1000

POCKET PENETROMETER TESTING METHOD

1. Test the perimeter of the home at 6 locations.
2. Take the reading at the depth of the footer.
3. Using 500 lb. increments, take the lowest reading and round down to that increment.



1000 x _____ x/1000

TORQUE PROBE TEST

The results of the torque probe test is _____ inch pounds or check here if you are declaring 5' anchors without testing. A test showing 275 inch pounds or less will require 5 foot anchors.

Note: A state approved lateral arm system is being used and 4 ft. anchors are allowed at the sidewall locations. I understand 5 ft anchors are required at all centerline tie points where the torque test reading is 275 or less and where the mobile home manufacturer may requires anchors with 4000 lb holding capacity.

Installer's initials

ALL TESTS MUST BE PERFORMED BY A LICENSED INSTALLER

Installer Name Ernest S Johnson
Date Tested Assumed Oliver HAV uses 4x5' anchors

Electrical

Connect electrical conductors between multi-wide units, but not to the main power source. This includes the bonding wire between multi-wide units. Pg. _____

Plumbing

Connect all sewer drains to an existing sewer tap or septic tank. Pg. _____

Connect all potable water supply piping to an existing water meter, water tap, or other independent water supply systems. Pg. _____

Site Preparation

Debris and organic material removed ☒
Water drainage: Natural ☒ Swale ☒ Pad ☒ Other _____

Fastening multi wide units

Floor: Type Fastener: _____ Length: _____ Spacing: _____
Walls: Type Fastener: _____ Length: _____ Spacing: _____
Roof: Type Fastener: _____ Length: _____ Spacing: _____
For used homes a min. 30 gauge, 8" wide, galvanized metal strip will be centered over the peak of the roof and fastened with galv. roofing nails at 2" on center on both sides of the centerline.

Gasket (weatherproofing requirement)

I understand a properly installed gasket is a requirement of all new and used homes and that condensation, mold, mildew and buckled marriage walls are a result of a poorly installed or no gasket being installed. I understand a strip of tape will not serve as a gasket.

Installer's Initials

Type gasket Pg. X

Installed:
Between Floors Yes ☒
Between Walls Yes ☒
Bottom of ridgebeam Yes ☒

Weatherproofing

The bottomboard will be repaired and/or taped. Yes ☒ Pg. _____
Siding on units is installed to manufacturer's specifications. Yes ☒
Fireplace chimney installed so as not to allow intrusion of rain water. Yes ☒

Miscellaneous

Skirting to be installed. Yes ☒ No _____
Dryer vent installed outside of skirting. Yes ☒ N/A _____
Range downflow vent installed outside of skirting. Yes ☒ N/A _____
Drain lines supported at 4 foot intervals. Yes ☒
Electrical crossovers protected. Yes ☒
Other: _____

Installer verifies all information given with this permit worksheet is accurate and true based on the manufacturer's installation instructions and or Rule 15C-1 & 2

Installer Signature

Date

Ernest S Johnson

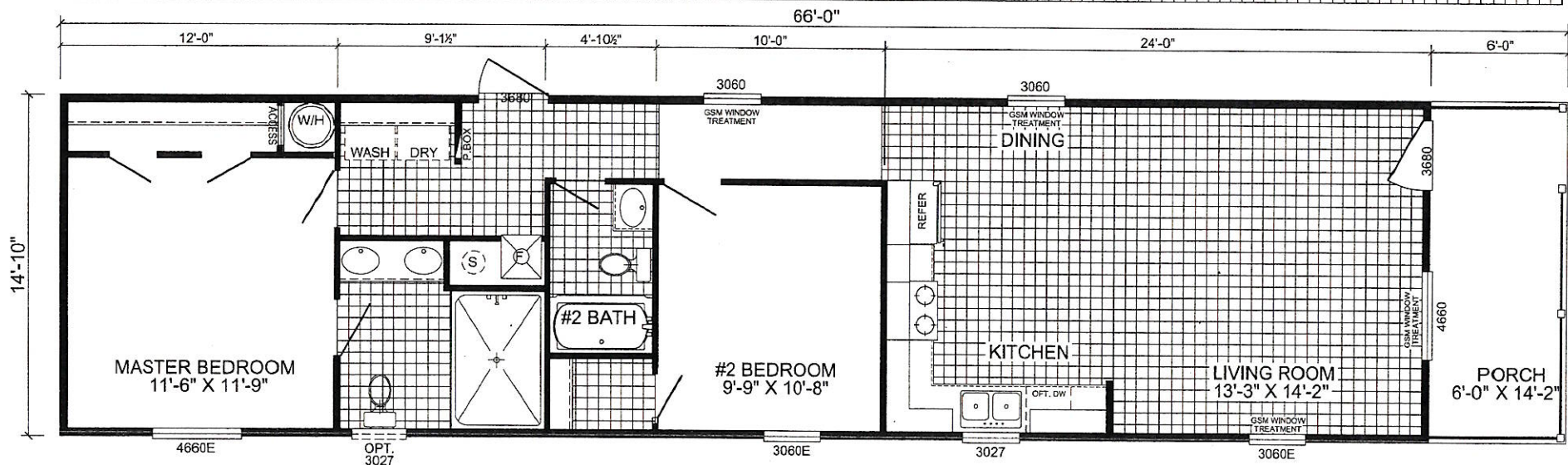
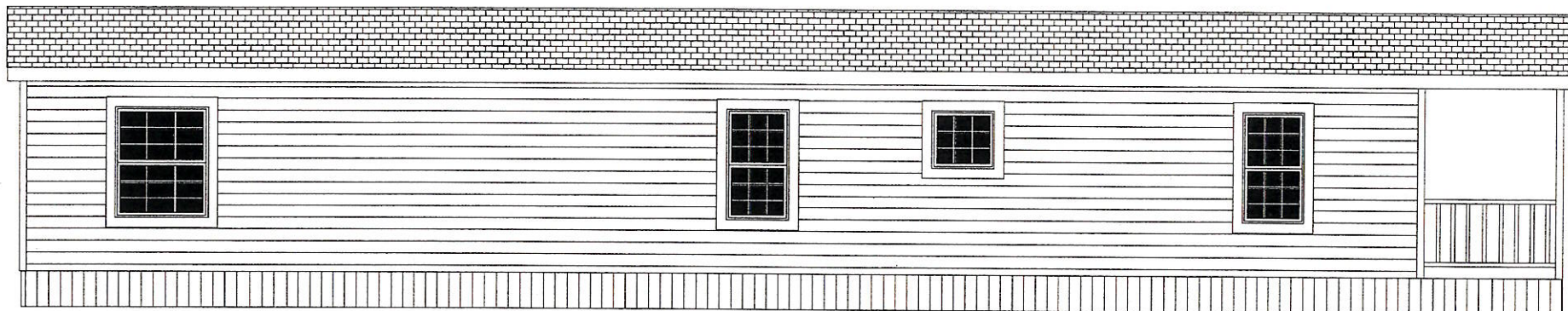

ScotBilt
HOMES, INC.

MODEL #:
1666354GSM

UNIT SPECS:
GRAND SLAM
16 X 66 - 2BR 2 BATH

DATE: 5-16-2019
VERSION: B

AREA

TOTAL SQUARE FOOTAGE:	LIVING AREA:
979 SQ. FT.	890 SQ. FT.
	PORCH AREA:
	89 SQ. FT.

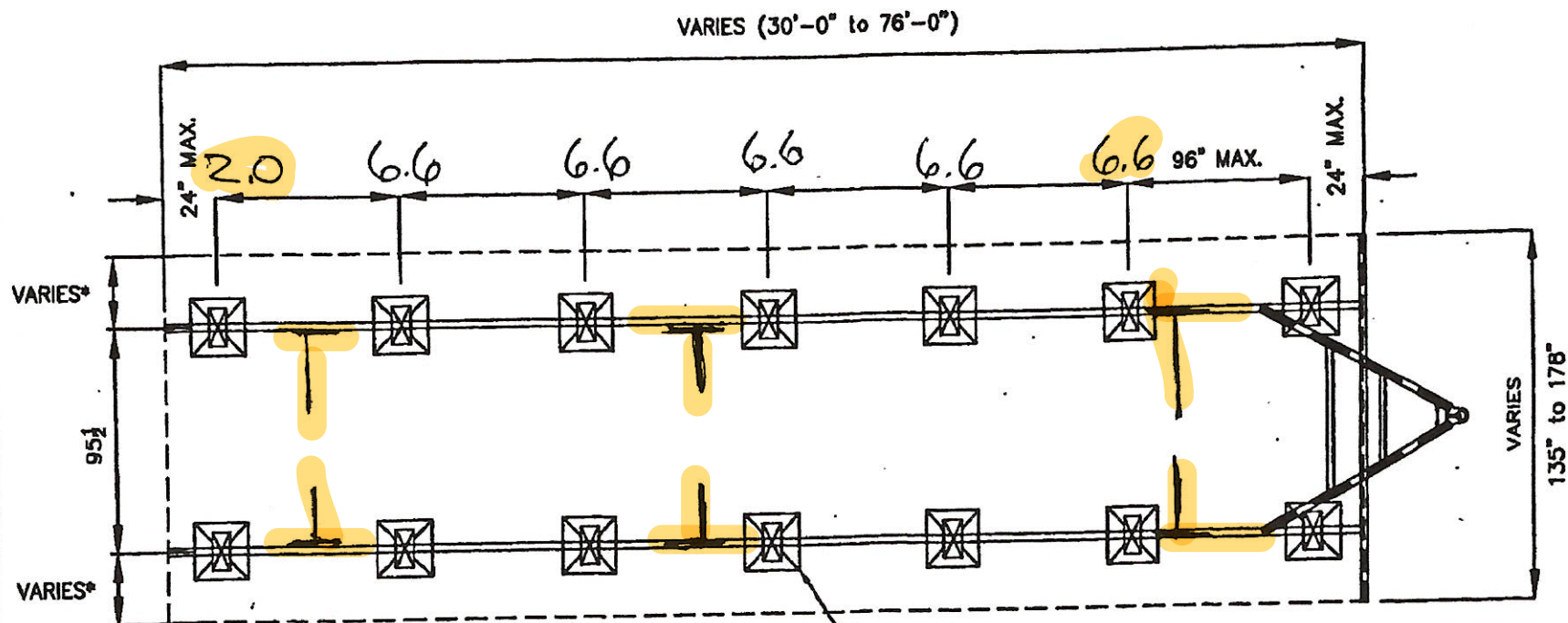

THESE REQUIREMENTS ARE MINIMUM REQUIREMENTS AS ACCORDING TO SCOTBILT'S SETUP AND INSTALLATION MANUAL. THESE REQUIREMENTS ARE APPLICABLE FOR ALL STATES, INCLUDING FLORIDA, HOWEVER, ALWAYS CHECK WITH L.A.H.J. FOR STATE AND LOCAL BUILDING CODES THAT MAY REQUIRE A MORE STRINGENT PIER SPACING.

29"x29" MIN. FOOTER (156" FLOOR WIDTH)
 31"x31" MIN. FOOTER (178" FLOOR WIDTH)
 -BASED ON 1,000 PSF SOIL BEARING CAPACITY. SEE SM-15 IN SCOTBILT'S INSTALLATION MANUAL FOR ALTERNATE FOOTING SIZES.)



*156" FLOOR = 30 1/2"
 178" FLOOR = 41 1/2"

ScotBilt
 HOMES, INC.

DATE: 04/15/2011
 REVISED: 12/11/2012
 P80

NOTES:
 SQUARE FOOTAGE:
 TOTAL = VARIES
 LIVING SPACE = VARIES
 PORCH = VARIES

SPECIFICATIONS:
STANDARD BLOCKING
 TYPICAL SINGLEWIDE UNIT
 ALL WIDTHS AND CONFIGURATIONS

DRAWING/MODEL NUMBER:
SBH-BL1

License Number: IH / 1025249 / 1 Name: ERNEST SCOTT JOHNSON			
Order #: 5789	Label #: 99352	Manufacturer:	(Check Size of Home)
Homeowner:		Year Model:	Single _____
Address:		Length & Width:	Double _____
			Triple _____
City/State/Zip:		Type Longitudinal System:	HUD Label #:
Phone #:		Type Lateral Arm System:	Soil Bearing / PSF:
Date Installed:		New Home: _____ Used Home: _____	Torque Probe / in-lbs:
Installed Wind Zone:		Data Plate Wind Zone:	Permit #:
Note:			



STATE OF FLORIDA INSTALLATION CERTIFICATION LABEL	
99352	
LABEL #	DATE OF INSTALLATION
ERNEST SCOTT JOHNSON	
NAME	
IH / 1025249 / 1	5789
LICENSE #	ORDER #
CERTIFIES THAT THE INSTALLATION OF THIS MOBILE HOME IS IN ACCORDANCE WITH FLORIDA STATUTES 320.8249, 320.8325 AND RULES OF THE HIGHWAY SAFETY AND MOTOR VEHICLES.	

INSTRUCTIONS
<p>PLEASE WRITE DATE OF INSTALLATION AND AFFIX LABEL NEXT TO HUD LABEL. USE PERMANENT INK PEN OR MARKER ONLY. COMPLETE INFORMATION ABOVE AND KEEP ON FILE FOR A MINIMUM OF 2 YEARS. YOU ARE REQUIRED TO PROVIDE COPIES WHEN REQUESTED.</p>