

# T-Mobile

T-MOBILE SITE NUMBER:  
T-MOBILE SITE NAME:  
SITE TYPE:  
TOWER HEIGHT:

9JK0231D  
HWY90 AT NW BROWN RD  
MONOPOLE TOWER  
197'

BUSINESS UNIT #:  
SITE ADDRESS:  
COUNTY:  
JURISDICTION:



824653  
297 NW BROWN RD, LAKE CITY, FL 32055  
COLUMBIA COUNTY  
COLUMBIA COUNTY

## T-MOBILE EXCALIBUR SITE

SITE INFORMATION	
CROWN CASTLE USA INC. SITE NAME:	HWY90 AT NW BROWN RD
SITE ADDRESS:	297 NW BROWN RD LAKE CITY, FL 32055
COUNTY:	COLUMBIA COUNTY
MAP/PARCEL #:	33-3S-16-02435-001
AREA OF CONSTRUCTION:	EXISTING
LATITUDE:	30.190542°
LONGITUDE:	-82.715661°
LAT/LONG TYPE:	NAD83
GROUND ELEVATION:	166 FT.
CURRENT ZONING:	COMMERCIAL
JURISDICTION:	COLUMBIA COUNTY
OCCUPANCY CLASSIFICATION:	U
TYPE OF CONSTRUCTION:	IIB
A.D.A. COMPLIANCE:	FACILITY IS UNMANNED AND NOT FOR HUMAN HABITATION
PROPERTY OWNER:	HADDOX MARK, HADDOX BOBBIE ELLEN PO BOX 1755 LAKE CITY, FL 32056
TOWER OWNER:	CROWN CASTLE USA, INC. 2000 CORPORATE DRIVE CANONSBURG, PA 15317
CARRIER/APPLICANT:	T-MOBILE 1 RAVINIA DRIVE, SUITE 1000 ATLANTA, GA 30346
ELECTRIC PROVIDER:	FP&L 1-800-226-3545
TELCO PROVIDER:	AT&T 1-800-288-2020

PROJECT TEAM	
A&E FIRM:	P. MARSHALL & ASSOCIATES LLC. 1000 HOLCOMB WOOD PKWY STE 210, ROSWELL, GA 30076 SENIOR ENGINEER - PATRICK MARSHALL, P.E. PROJECT ENGINEER - AJ BULOT, E.I.T. OFFICE 678-280-2325
CARRIER/APPLICANT:	T-MOBILE 1 RAVINIA DRIVE, SUITE 1000 ATLANTA, GA 30346 SEAN MASSEY - DEVELOPMENT MANAGER 404-277-8434
CROWN CASTLE USA INC. DISTRICT CONTACTS:	2 CHASE CORPORATE DRIVE, SUITE 105 BIRMINGHAM, AL 35244 SUSAN PALM - A&E SPECIALIST 205-587-1867 CONSTRUCTION MANAGER TBD
NOTE: PRIOR TO ACCESSING/ENTERING THE SITE YOU MUST CONTACT THE CROWN NOC AT (800) 788-7011 & CROWN CONSTRUCTION MANAGER.	

DRAWING INDEX	
SHEET #	SHEET DESCRIPTION
T-1	TITLE SHEET
T-2	GENERAL NOTES
C-1.1	EXISTING SITE PLAN
C-1.2	EXISTING & FINAL EQUIPMENT PLAN
C-2	FINAL ELEVATION & ANTENNA PLANS
C-3	ANTENNA & CABLE SCHEDULES
C-4	EQUIPMENT SPECS
C-5	EQUIPMENT SPECS
C-6	EQUIPMENT DETAILS
G-1	GROUNDING DETAILS
G-2	GROUNDING DETAILS
ALL DRAWINGS CONTAINED HEREIN ARE FORMATTED FOR 11X17. CONTRACTOR SHALL VERIFY ALL PLANS AND EXISTING DIMENSIONS AND CONDITIONS ON THE JOB SITE AND SHALL IMMEDIATELY NOTIFY THE ENGINEER IN WRITING OF ANY DISCREPANCIES BEFORE PROCEEDING WITH THE WORK OR BE RESPONSIBLE FOR SAME.	

	CALL FLORIDA ONE CALL (800) 432-4770 CALL 3 WORKING DAYS BEFORE YOU DIG!	
---	---	---

PROJECT DESCRIPTION
THE PURPOSE OF THIS PROJECT IS TO ENHANCE BROADBAND CONNECTIVITY AND CAPACITY TO THE EXISTING ELIGIBLE WIRELESS FACILITY.
TOWER SCOPE OF WORK: <ul style="list-style-type: none"><li>• REMOVE (3) ANTENNAS</li><li>• REMOVE (6) RRHs</li><li>• REMOVE (1) COVP</li><li>• REMOVE (1) HYBRID CABLE</li><li>• REMOVE (2) COAX CABLES</li><li>• INSTALL (3) ANTENNAS</li><li>• INSTALL (6) RRHs</li><li>• INSTALL (2) HYBRID CABLES</li></ul>
GROUND SCOPE OF WORK: <ul style="list-style-type: none"><li>• REMOVE (2) EQUIPMENT CABINETS</li><li>• REMOVE (1) EQUIPMENT RACK W/ FLEXI MODULES</li><li>• REMOVE (6) DIPLEXERS</li><li>• REMOVE (1) COVP</li><li>• INSTALL (2) EQUIPMENT CABINETS</li></ul>
NOTE: THE POWER DESIGN FOR ANY AC ELECTRICAL POWER CHANGES IS TO BE PERFORMED BY OTHERS AND IS SHOWN HERE FOR REFERENCE PURPOSES ONLY. T-MOBILE IS SOLELY RESPONSIBLE FOR THE ELECTRICAL POWER DESIGN.

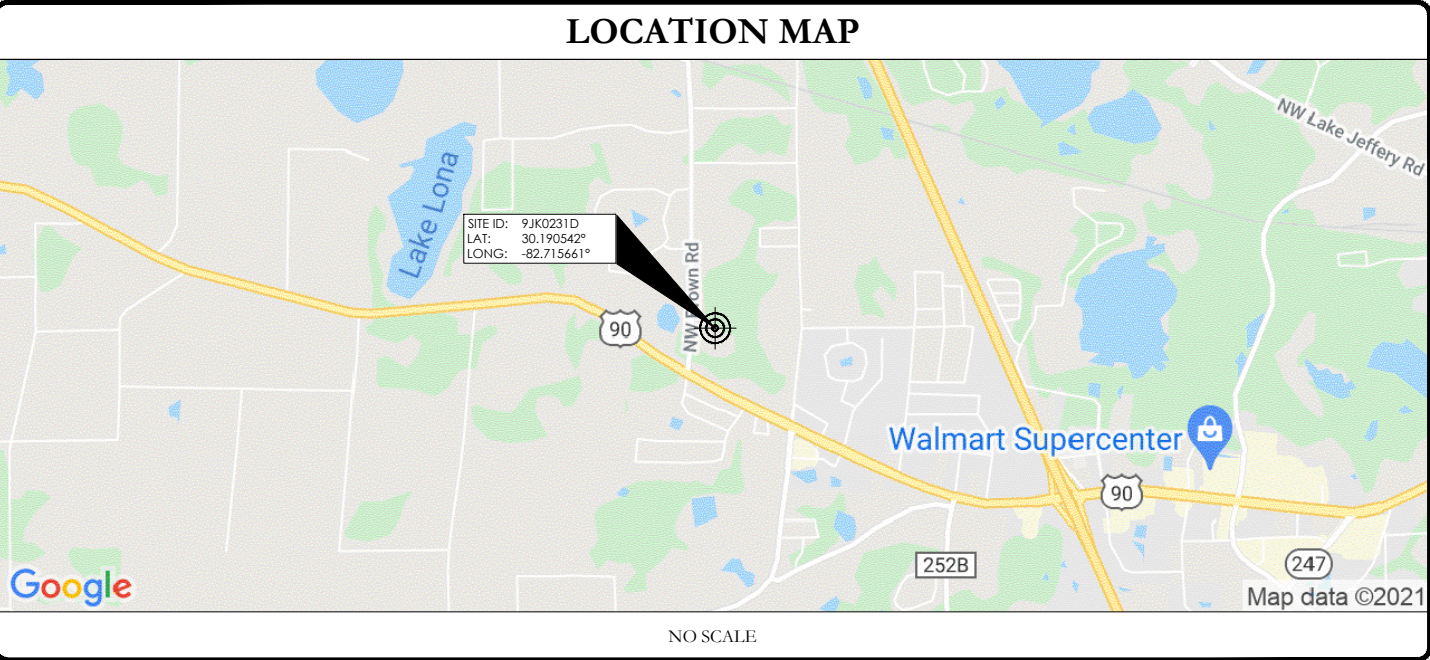

# APPLICABLE CODES/REFERENCE DOCUMENTS

ALL WORK SHALL BE PERFORMED AND MATERIALS INSTALLED IN ACCORDANCE WITH THE CURRENT EDITIONS OF THE FOLLOWING CODES AS ADOPTED BY THE LOCAL GOVERNING AUTHORITIES. NOTHING IN THESE PLANS IS TO BE CONSTRUED TO PERMIT WORK NOT CONFORMING TO THESE CODES:

CODE TYPE	CODE
BUILDING	2020 FLORIDA BUILDING CODE
ELECTRICAL	2017 NATIONAL ELECTRICAL CODE

REFERENCE DOCUMENTS:

STRUCTURAL ANALYSIS: NOT APPLICABLE  
DATED:

MOUNT ANALYSIS: NOT APPLICABLE  
DATED:

RFDS REVISION: NOT APPLICABLE  
DATED:

ORDER ID: 570259  
REVISION: 0



CALL FLORIDA ONE CALL  
(800) 432-4770  
CALL 3 WORKING DAYS  
BEFORE YOU DIG!

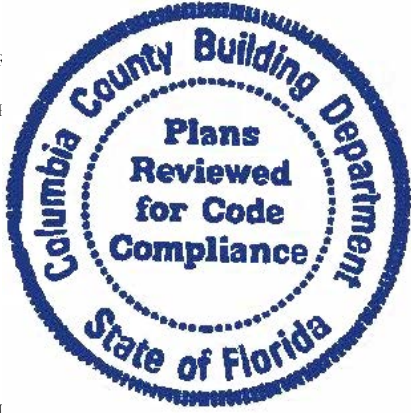

APPROVALS	
APPROVAL	
PROPERTY OWNER	_____
LAND USE PLANNI	_____
T-MOBILE	_____
OPERATIONS	_____
RF	_____
NETWORK	_____
BACKHAUL	_____
CONSTRUCTION MANAGER	_____
	
THE PARTIES ABOVE HEREBY APPROVE AND ACCEPT THESE DOCUMENTS AND AUTHORIZE THE CONTRACTOR TO PROCEED WITH THE CONSTRUCTION DESCRIBED HEREIN. ALL CONSTRUCTION DOCUMENTS ARE SUBJECT TO REVIEW BY THE LOCAL BUILDING DEPARTMENT AND ANY CHANGES AND MODIFICATIONS THEY MAY IMPOSE.	



1 RAVINIA DRIVE, SUITE 1000  
ATLANTA, GA 30346



8000 AVALON BLVD, SUITE 700  
ALPHARETTA, GA 30009



P. MARSHALL & ASSOCIATES  
1000 HOLCOMB WOODS PKWY STE. 210  
ROSWELL, GA 30076  
OFFICE 678-280-2325

T-MOBILE SITE NUMBER:  
**9JK0231D**

BU #: **824653**  
**HWY90 AT NW BROWN RD**

297 NW BROWN RD  
LAKE CITY, FL 32055

EXISTING 197'  
MONOPOLE TOWER

ISSUED FOR:				
REV	DATE	DRWN	DESCRIPTION	DES./QA
A	5/19/21	AW	PRELIMS	AJB
0	6/14/21	AW	FINALS	AJB

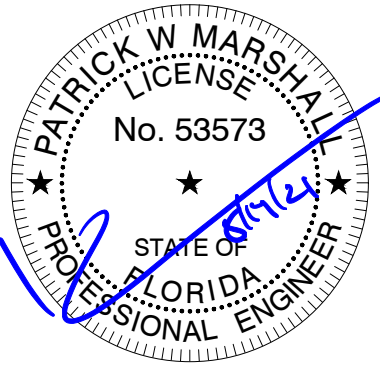

Patrick W. Marshall, P.E.  
Registered Engineer  
State of Florida #053573  
P Marshall & Associates Certificate of Authorization #27595

IT IS A VIOLATION OF LAW FOR ANY PERSON, UNLESS THEY ARE ACTING UNDER THE DIRECTION OF A LICENSED PROFESSIONAL ENGINEER, TO ALTER THIS DOCUMENT.

SHEET NUMBER: <b>T-1</b>	REVISION: <b>0</b>
-----------------------------	-----------------------



CROWN CASTLE USA INC. SITE ACTIVITY REQUIREMENTS:

1. NOTICE TO PROCEED– NO WORK SHALL COMMENCE PRIOR TO CROWN CASTLE USA INC. WRITTEN NOTICE TO PROCEED (NTP) AND THE ISSUANCE OF A PURCHASE ORDER. PRIOR TO ACCESSING/ENTERING THE SITE YOU MUST CONTACT THE CROWN CASTLE USA INC. NOC AT 800–788–7011 & THE CROWN CASTLE USA INC. CONSTRUCTION MANAGER.
2. "LOOK UP" – CROWN CASTLE USA INC. SAFETY CLIMB REQUIREMENT:  
THE INTEGRITY OF THE SAFETY CLIMB AND ALL COMPONENTS OF THE CLIMBING FACILITY SHALL BE CONSIDERED DURING ALL STAGES OF DESIGN, INSTALLATION, AND INSPECTION. TOWER MODIFICATION, MOUNT REINFORCEMENTS, AND/OR EQUIPMENT INSTALLATIONS SHALL NOT COMPROMISE THE INTEGRITY OR FUNCTIONAL USE OF THE SAFETY CLIMB OR ANY COMPONENTS OF THE CLIMBING FACILITY ON THE STRUCTURE. THIS SHALL INCLUDE, BUT NOT BE LIMITED TO PINCHING OF THE WIRE ROPE, BENDING OF THE WIRE ROPE FROM ITS SUPPORTS, DIRECT CONTACT OR CLOSE PROXIMITY TO THE WIRE ROPE WHICH MAY CAUSE FRICTIONAL WEAR, IMPACT TO THE ANCHORAGE POINTS IN ANY WAY, OR TO IMPEDE/BLOCK ITS INTENDED USE. ANY COMPROMISED SAFETY CLIMB, INCLUDING EXISTING CONDITIONS MUST BE TAGGED OUT AND REPORTED TO YOUR CROWN CASTLE USA INC. POC OR CALL THE NOC TO GENERATE A SAFETY CLIMB MAINTENANCE AND CONTRACTOR NOTICE TICKET.
3. PRIOR TO THE START OF CONSTRUCTION, ALL REQUIRED JURISDICTIONAL PERMITS SHALL BE OBTAINED. THIS INCLUDES, BUT IS NOT LIMITED TO, BUILDING, ELECTRICAL, MECHANICAL, FIRE, FLOOD ZONE, ENVIRONMENTAL, AND ZONING. AFTER ONSITE ACTIVITIES AND CONSTRUCTION ARE COMPLETED, ALL REQUIRED PERMITS SHALL BE SATISFIED AND CLOSED OUT ACCORDING TO LOCAL JURISDICTIONAL REQUIREMENTS.
4. ALL CONSTRUCTION MEANS AND METHODS; INCLUDING BUT NOT LIMITED TO, ERECTION PLANS, RIGGING PLANS, CLIMBING PLANS, AND RESCUE PLANS SHALL BE THE RESPONSIBILITY OF THE GENERAL CONTRACTOR RESPONSIBLE FOR THE EXECUTION OF THE WORK CONTAINED HEREIN, AND SHALL MEET ANSI/ASSE A10.48 (LATEST EDITION); FEDERAL, STATE, AND LOCAL REGULATIONS; AND ANY APPLICABLE INDUSTRY CONSENSUS STANDARDS RELATED TO THE CONSTRUCTION ACTIVITIES BEING PERFORMED. ALL RIGGING PLANS SHALL ADHERE TO ANSI/ASSE A10.48 (LATEST EDITION) AND CROWN CASTLE USA INC. STANDARD CED–STD–10253, INCLUDING THE REQUIRED INVOLVEMENT OF A QUALIFIED ENGINEER FOR CLASS IV CONSTRUCTION, TO CERTIFY THE SUPPORTING STRUCTURE(S) IN ACCORDANCE WITH ANSI/TIA–322 (LATEST EDITION).
5. ALL SITE WORK TO COMPLY WITH QAS–STD–10068 "INSTALLATION STANDARDS FOR CONSTRUCTION ACTIVITIES ON CROWN CASTLE USA INC. TOWER SITE" AND LATEST VERSION OF ANSI/TIA–1019–A–2012 "STANDARD FOR INSTALLATION, ALTERATION, AND MAINTENANCE OF ANTENNA SUPPORTING STRUCTURES AND ANTENNAS.
6. IF THE SPECIFIED EQUIPMENT CAN NOT BE INSTALLED AS SHOWN ON THESE DRAWINGS, THE CONTRACTOR SHALL PROPOSE AN ALTERNATIVE INSTALLATION FOR APPROVAL BY CROWN CASTLE USA INC. PRIOR TO PROCEEDING WITH ANY SUCH CHANGE OF INSTALLATION.
7. ALL MATERIALS FURNISHED AND INSTALLED SHALL BE IN STRICT ACCORDANCE WITH ALL APPLICABLE CODES, REGULATIONS AND ORDINANCES. CONTRACTOR SHALL ISSUE ALL APPROPRIATE NOTICES AND COMPLY WITH ALL LAWS, ORDINANCES, RULES, REGULATIONS AND LAWFUL ORDERS OF ANY PUBLIC AUTHORITY REGARDING THE PERFORMANCE OF THE WORK. ALL WORK CARRIED OUT SHALL COMPLY WITH ALL APPLICABLE MUNICIPAL AND UTILITY COMPANY SPECIFICATIONS AND LOCAL JURISDICTIONAL CODES, ORDINANCES AND APPLICABLE REGULATIONS.
8. THE CONTRACTOR SHALL INSTALL ALL EQUIPMENT AND MATERIALS IN ACCORDANCE WITH MANUFACTURER'S RECOMMENDATIONS UNLESS SPECIFICALLY STATED OTHERWISE.
9. THE CONTRACTOR SHALL CONTACT UTILITY LOCATING SERVICES PRIOR TO THE START OF CONSTRUCTION.
10. ALL EXISTING ACTIVE SEWER, WATER, GAS, ELECTRIC AND OTHER UTILITIES WHERE ENCOUNTERED IN THE WORK, SHALL BE PROTECTED AT ALL TIMES AND WHERE REQUIRED FOR THE PROPER EXECUTION OF THE WORK, SHALL BE RELOCATED AS DIRECTED BY CONTRACTOR. EXTREME CAUTION SHOULD BE USED BY THE CONTRACTOR WHEN EXCAVATING OR DRILLING PIERS AROUND OR NEAR UTILITIES. CONTRACTOR SHALL PROVIDE SAFETY TRAINING FOR THE WORKING CREW. THIS WILL INCLUDE BUT NOT BE LIMITED TO A) FALL PROTECTION B) CONFINED SPACE C) ELECTRICAL SAFETY D) TRENCHING AND EXCAVATION E) CONSTRUCTION SAFETY PROCEDURES.
11. ALL SITE WORK SHALL BE AS INDICATED ON THE STAMPED CONSTRUCTION DRAWINGS AND PROJECT SPECIFICATIONS, LATEST APPROVED REVISION.
12. CONTRACTOR SHALL KEEP THE SITE FREE FROM ACCUMULATING WASTE MATERIAL, DEBRIS, AND TRASH AT THE COMPLETION OF THE WORK. IF NECESSARY, RUBBISH, STUMPS, DEBRIS, STICKS, STONES AND OTHER REFUSE SHALL BE REMOVED FROM THE SITE AND DISPOSED OF LEGALLY.
13. ALL EXISTING INACTIVE SEWER, WATER, GAS, ELECTRIC AND OTHER UTILITIES, WHICH INTERFERE WITH THE EXECUTION OF THE WORK, SHALL BE REMOVED AND/OR CAPPED, PLUGGED OR OTHERWISE DISCONTINUED AT POINTS WHICH WILL NOT INTERFERE WITH THE EXECUTION OF THE WORK, SUBJECT TO THE APPROVAL OF CONTRACTOR, TOWER OWNER, CROWN CASTLE USA INC., AND/OR LOCAL UTILITIES.
14. THE CONTRACTOR SHALL PROVIDE SITE SIGNAGE IN ACCORDANCE WITH THE TECHNICAL SPECIFICATION FOR SITE SIGNAGE REQUIRED BY LOCAL JURISDICTION AND SIGNAGE REQUIRED ON INDIVIDUAL PIECES OF EQUIPMENT, ROOMS, AND SHELTERS.
15. THE SITE SHALL BE GRADED TO CAUSE SURFACE WATER TO FLOW AWAY FROM THE CARRIER'S EQUIPMENT AND TOWER AREAS.
16. THE SUB GRADE SHALL BE COMPACTED AND BROUGHT TO A SMOOTH UNIFORM GRADE PRIOR TO FINISHED SURFACE APPLICATION.
17. THE AREAS OF THE OWNERS PROPERTY DISTURBED BY THE WORK AND NOT COVERED BY THE TOWER, EQUIPMENT OR DRIVEWAY, SHALL BE GRADED TO A UNIFORM SLOPE, AND STABILIZED TO PREVENT EROSION AS SPECIFIED ON THE CONSTRUCTION DRAWINGS AND/OR PROJECT SPECIFICATIONS.
18. CONTRACTOR SHALL MINIMIZE DISTURBANCE TO EXISTING SITE DURING CONSTRUCTION. EROSION CONTROL MEASURES, IF REQUIRED DURING CONSTRUCTION, SHALL BE IN CONFORMANCE WITH THE LOCAL GUIDELINES FOR EROSION AND SEDIMENT CONTROL.
19. THE CONTRACTOR SHALL PROTECT EXISTING IMPROVEMENTS, PAVEMENTS, CURBS, LANDSCAPING AND STRUCTURES. ANY DAMAGED PART SHALL BE REPAIRED AT CONTRACTOR'S EXPENSE TO THE SATISFACTION OF OWNER.
20. CONTRACTOR SHALL LEGALLY AND PROPERLY DISPOSE OF ALL SCRAP MATERIALS SUCH AS COAXIAL CABLES AND OTHER ITEMS REMOVED FROM THE EXISTING FACILITY. ANTENNAS REMOVED SHALL BE RETURNED TO THE OWNER'S DESIGNATED LOCATION.
21. CONTRACTOR SHALL LEAVE PREMISES IN CLEAN CONDITION. TRASH AND DEBRIS SHOULD BE REMOVED FROM SITE ON A DAILY BASIS.
22. NO FILL OR EMBANKMENT MATERIAL SHALL BE PLACED ON FROZEN GROUND. FROZEN MATERIALS, SNOW OR ICE SHALL NOT BE PLACED IN ANY FILL OR EMBANKMENT.

GREENFIELD GROUNDING NOTES:

1. ALL GROUND ELECTRODE SYSTEMS (INCLUDING TELECOMMUNICATION, RADIO, LIGHTNING PROTECTION AND AC POWER GES'S) SHALL BE BONDED TOGETHER AT OR BELOW GRADE, BY TWO OR MORE COPPER BONDING CONDUCTORS IN ACCORDANCE WITH THE NEC.
2. THE CONTRACTOR SHALL PERFORM IEEE FALL–OF–POTENTIAL RESISTANCE TO EARTH TESTING (PER IEEE 1100 AND 81) FOR GROUND ELECTRODE SYSTEMS, THE CONTRACTOR SHALL FURNISH AND INSTALL SUPPLEMENTAL GROUND ELECTRODES AS NEEDED TO ACHIEVE A TEST RESULT OF 5 OHMS OR LESS.
3. THE CONTRACTOR IS RESPONSIBLE FOR PROPERLY SEQUENCING GROUNDING AND UNDERGROUND CONDUIT INSTALLATION AS TO PREVENT ANY LOSS OF CONTINUITY IN THE GROUNDING SYSTEM OR DAMAGE TO THE CONDUIT AND PROVIDE TESTING RESULTS.
4. METAL CONDUIT AND TRAY SHALL BE GROUNDED AND MADE ELECTRICALLY CONTINUOUS WITH LISTED BONDING FITTINGS OR BY BONDING ACROSS THE DISCONTINUITY WITH #6 COPPER WIRE UL APPROVED GROUNDING TYPE CONDUIT CLAMPS.
5. METAL RACEWAY SHALL NOT BE USED AS THE NEC REQUIRED EQUIPMENT GROUND CONDUCTOR. STRANDED COPPER CONDUCTORS WITH GREEN INSULATION, SIZED IN ACCORDANCE WITH THE NEC, SHALL BE FURNISHED AND INSTALLED WITH THE POWER CIRCUITS TO BTS EQUIPMENT.
6. EACH CABINET FRAME SHALL BE DIRECTLY CONNECTED TO THE MASTER GROUND BAR WITH GREEN INSULATED SUPPLEMENTAL EQUIPMENT GROUND WIRES, #6 STRANDED COPPER OR LARGER FOR INDOOR BTS; #2 BARE SOLID TINNED COPPER FOR OUTDOOR BTS.
7. CONNECTIONS TO THE GROUND BUS SHALL NOT BE DOUBLED UP OR STACKED BACK TO BACK CONNECTIONS ON OPPOSITE SIDE OF THE GROUND BUS ARE PERMITTED.
8. ALL EXTERIOR GROUND CONDUCTORS BETWEEN EQUIPMENT/GROUND BARS AND THE GROUND RING SHALL BE #2 SOLID TINNED COPPER UNLESS OTHERWISE INDICATED.
9. ALUMINUM CONDUCTOR OR COPPER CLAD STEEL CONDUCTOR SHALL NOT BE USED FOR GROUNDING CONNECTIONS.
10. USE OF 90° BENDS IN THE PROTECTION GROUNDING CONDUCTORS SHALL BE AVOIDED WHEN 45° BENDS CAN BE ADEQUATELY SUPPORTED.
11. EXOTHERMIC WELDS SHALL BE USED FOR ALL GROUNDING CONNECTIONS BELOW GRADE.
12. ALL GROUND CONNECTIONS ABOVE GRADE (INTERIOR AND EXTERIOR) SHALL BE FORMED USING HIGH PRESS CRIMPS.
13. COMPRESSION GROUND CONNECTIONS MAY BE REPLACED BY EXOTHERMIC WELD CONNECTIONS.
14. ICE BRIDGE BONDING CONDUCTORS SHALL BE EXOTHERMICALLY BONDED OR BOLTED TO THE BRIDGE AND THE TOWER GROUND BAR.
15. APPROVED ANTIOXIDANT COATINGS (I.E. CONDUCTIVE GEL OR PASTE) SHALL BE USED ON ALL COMPRESSION AND BOLTED GROUND CONNECTIONS.
16. ALL EXTERIOR GROUND CONNECTIONS SHALL BE COATED WITH A CORROSION RESISTANT MATERIAL.
17. MISCELLANEOUS ELECTRICAL AND NON–ELECTRICAL METAL BOXES, FRAMES AND SUPPORTS SHALL BE BONDED TO THE GROUND RING, IN ACCORDANCE WITH THE NEC.
18. BOND ALL METALLIC OBJECTS WITHIN 6 ft. OF MAIN GROUND RING WITH (1) #2 BARE SOLID TINNED COPPER GROUND CONDUCTOR.
19. GROUND CONDUCTORS USED FOR THE FACILITY GROUNDING AND LIGHTNING PROTECTION SYSTEMS SHALL NOT BE ROUTED THROUGH METALLIC OBJECTS THAT FORM A RING AROUND THE CONDUCTOR, SUCH AS METALLIC CONDUITS, METAL SUPPORT CLIPS OR SLEEVES THROUGH WALLS OR FLOORS. WHEN IT IS REQUIRED TO BE HOUSED IN CONDUIT TO MEET CODE REQUIREMENTS OR LOCAL CONDITIONS, NON–METALLIC MATERIAL SUCH AS PVC CONDUIT SHALL BE USED. WHERE USE OF METAL CONDUIT IS UNAVOIDABLE (I.E., NONMETALLIC CONDUIT PROHIBITED BY LOCAL CODE) THE GROUND CONDUCTOR SHALL BE BONDED TO EACH END OF THE METAL CONDUIT.
20. ALL GROUNDS THAT TRANSITION FROM BELOW GRADE TO ABOVE GRADE MUST BE #2 BARE SOLID TINNED COPPER IN 3/4" NON–METALLIC, FLEXIBLE CONDUIT FROM 24" BELOW GRADE TO WITHIN 3" TO 6" OF CAD–WELD TERMINATION POINT. THE EXPOSED END OF THE CONDUIT MUST BE SEALED WITH SILICONE CAULK. (ADD TRANSITIONING GROUND STANDARD DETAIL AS WELL).
21. BUILDINGS WHERE THE MAIN GROUNDING CONDUCTORS ARE REQUIRED TO BE ROUTED TO GRADE, THE CONTRACTOR SHALL ROUTE TWO GROUNDING CONDUCTORS FROM THE ROOFTOP, TOWERS, AND WATER TOWERS GROUNDING RING, TO THE EXISTING GROUNDING SYSTEM. THE GROUNDING CONDUCTORS SHALL NOT BE SMALLER THAN 2/0 COPPER. ROOFTOP GROUNDING RING SHALL BE BONDED TO THE EXISTING GROUNDING SYSTEM, THE BUILDING STEEL COLUMNS, LIGHTNING PROTECTION SYSTEM, AND BUILDING MAIN WATER LINE (FERROUS OR NONFERROUS METAL PIPING ONLY).

GENERAL NOTES:

1. FOR THE PURPOSE OF CONSTRUCTION DRAWING, THE FOLLOWING DEFINITIONS SHALL APPLY:  
CONTRACTOR: GENERAL CONTRACTOR RESPONSIBLE FOR CONSTRUCTION  
CARRIER: T–MOBILE  
TOWER OWNER: CROWN CASTLE USA INC.
2. THESE DRAWINGS HAVE BEEN PREPARED USING STANDARDS OF PROFESSIONAL CARE AND COMPLETENESS NORMALLY EXERCISED UNDER SIMILAR CIRCUMSTANCES BY REPUTABLE ENGINEERS IN THIS OR SIMILAR LOCALITIES. IT IS ASSUMED THAT THE WORK DEPICTED WILL BE PERFORMED BY AN EXPERIENCED CONTRACTOR AND/OR WORKPEOPLE WHO HAVE A WORKING KNOWLEDGE OF THE APPLICABLE CODE STANDARDS AND REQUIREMENTS AND OF INDUSTRY ACCEPTED STANDARD GOOD PRACTICE. AS NOT EVERY CONDITION OR ELEMENT IS (OR CAN BE) EXPLICITLY SHOWN ON THESE DRAWINGS, THE CONTRACTOR SHALL USE INDUSTRY ACCEPTED STANDARD GOOD PRACTICE FOR MISCELLANEOUS WORK NOT EXPLICITLY SHOWN.
3. THESE DRAWINGS REPRESENT THE FINISHED STRUCTURE. THEY DO NOT INDICATE THE MEANS OR METHODS OF CONSTRUCTION. THE CONTRACTOR SHALL BE SOLELY RESPONSIBLE FOR THE CONSTRUCTION MEANS, METHODS, TECHNIQUES, SEQUENCES, AND PROCEDURES. THE CONTRACTOR SHALL PROVIDE ALL MEASURES NECESSARY FOR PROTECTION OF LIFE AND PROPERTY DURING CONSTRUCTION. SUCH MEASURES SHALL INCLUDE, BUT NOT BE LIMITED TO, BRACING, FORMWORK, SHORING, ETC. SITE VISITS BY THE ENGINEER OR HIS REPRESENTATIVE WILL NOT INCLUDE INSPECTION OF THESE ITEMS AND IS FOR STRUCTURAL OBSERVATION OF THE FINISHED STRUCTURE ONLY.
4. NOTES AND DETAILS IN THE CONSTRUCTION DRAWINGS SHALL TAKE PRECEDENCE OVER GENERAL NOTES AND TYPICAL DETAILS. WHERE NO DETAILS ARE SHOWN, CONSTRUCTION SHALL CONFORM TO SIMILAR WORK ON THE PROJECT, AND/OR AS PROVIDED FOR IN THE CONTRACT DOCUMENTS. WHERE DISCREPANCIES OCCUR BETWEEN PLANS, DETAILS, GENERAL NOTES, AND SPECIFICATIONS, THE GREATER, MORE STRICT REQUIREMENTS, SHALL GOVERN. IF FURTHER CLARIFICATION IS REQUIRED CONTACT THE ENGINEER OF RECORD.
5. SUBSTANTIAL EFFORT HAS BEEN MADE TO PROVIDE ACCURATE DIMENSIONS AND MEASUREMENTS ON THE DRAWINGS TO ASSIST IN THE FABRICATION AND/OR PLACEMENT OF CONSTRUCTION ELEMENTS BUT IT IS THE SOLE RESPONSIBILITY OF THE CONTRACTOR TO FIELD VERIFY THE DIMENSIONS, MEASUREMENTS, AND/OR CLEARANCES SHOWN IN THE CONSTRUCTION DRAWINGS PRIOR TO FABRICATION OR CUTTING OF ANY NEW OR EXISTING CONSTRUCTION ELEMENTS. IF IT IS DETERMINED THAT THERE ARE DISCREPANCIES AND/OR CONFLICTS WITH THE CONSTRUCTION DRAWINGS THE ENGINEER OF RECORD IS TO BE NOTIFIED AS SOON AS POSSIBLE.
6. PRIOR TO THE SUBMISSION OF BIDS, THE BIDDING CONTRACTOR SHALL VISIT THE CELL SITE TO FAMILIARIZE WITH THE EXISTING CONDITIONS AND TO CONFIRM THAT THE WORK CAN BE ACCOMPLISHED AS SHOWN ON THE CONSTRUCTION DRAWINGS. ANY DISCREPANCY FOUND SHALL BE BROUGHT TO THE ATTENTION OF CROWN CASTLE.
7. ALL MATERIALS FURNISHED AND INSTALLED SHALL BE IN STRICT ACCORDANCE WITH ALL APPLICABLE CODES, REGULATIONS AND ORDINANCES. CONTRACTOR SHALL ISSUE ALL APPROPRIATE NOTICES AND COMPLY WITH ALL LAWS, ORDINANCES, RULES, REGULATIONS AND LAWFUL ORDERS OF ANY PUBLIC AUTHORITY REGARDING THE PERFORMANCE OF THE WORK. ALL WORK CARRIED OUT SHALL COMPLY WITH ALL APPLICABLE MUNICIPAL AND UTILITY COMPANY SPECIFICATIONS AND LOCAL JURISDICTIONAL CODES, ORDINANCES AND APPLICABLE REGULATIONS.
8. UNLESS NOTED OTHERWISE, THE WORK SHALL INCLUDE FURNISHING MATERIALS, EQUIPMENT, APPURTENANCES AND LABOR NECESSARY TO COMPLETE ALL INSTALLATIONS AS INDICATED ON THE DRAWINGS.
9. THE CONTRACTOR SHALL INSTALL ALL EQUIPMENT AND MATERIALS IN ACCORDANCE WITH MANUFACTURER'S RECOMMENDATIONS UNLESS SPECIFICALLY STATED OTHERWISE.
10. IF THE SPECIFIED EQUIPMENT CAN NOT BE INSTALLED AS SHOWN ON THESE DRAWINGS, THE CONTRACTOR SHALL PROPOSE AN ALTERNATIVE INSTALLATION FOR APPROVAL BY THE CARRIER AND CROWN CASTLE PRIOR TO PROCEEDING WITH ANY SUCH CHANGE OF INSTALLATION.
11. CONTRACTOR IS TO PERFORM A SITE INVESTIGATION AND IS TO DETERMINE THE BEST ROUTING OF ALL CONDUITS FOR POWER, AND TELCO AND FOR GROUNDING CABLES AS SHOWN IN THE POWER, TELCO, AND GROUNDING PLAN DRAWINGS.
12. THE CONTRACTOR SHALL PROTECT EXISTING IMPROVEMENTS, PAVEMENTS, CURBS, LANDSCAPING AND STRUCTURES. ANY DAMAGED PART SHALL BE REPAIRED AT CONTRACTOR'S EXPENSE TO THE SATISFACTION OF CROWN CASTLE USA INC.
13. CONTRACTOR SHALL LEGALLY AND PROPERLY DISPOSE OF ALL SCRAP MATERIALS SUCH AS COAXIAL CABLES AND OTHER ITEMS REMOVED FROM THE EXISTING FACILITY. ANTENNAS REMOVED SHALL BE RETURNED TO THE OWNER'S DESIGNATED LOCATION.
14. CONTRACTOR SHALL LEAVE PREMISES IN CLEAN CONDITION. TRASH AND DEBRIS SHOULD BE REMOVED FROM SITE ON A DAILY BASIS.

CONCRETE, FOUNDATIONS, AND REINFORCING STEEL:

1. ALL CONCRETE WORK SHALL BE IN ACCORDANCE WITH THE ACI 301, ACI 318, ACI 336, ASTM A184, ASTM A185 AND THE DESIGN AND CONSTRUCTION SPECIFICATION FOR CAST–IN–PLACE CONCRETE.
2. UNLESS NOTED OTHERWISE, SOIL BEARING PRESSURE USED FOR DESIGN OF SLABS AND FOUNDATIONS IS ASSUMED TO BE 1000 psf.
3. ALL CONCRETE SHALL HAVE A MINIMUM COMPRESSIVE STRENGTH (f'c) OF 3000 psi AT 28 DAYS, UNLESS NOTED OTHERWISE. NO MORE THAN 90 MINUTES SHALL ELAPSE FROM BATCH TIME TO TIME OF PLACEMENT UNLESS APPROVED BY THE ENGINEER OF RECORD. TEMPERATURE OF CONCRETE SHALL NOT EXCEED 90°f AT TIME OF PLACEMENT.
4. CONCRETE EXPOSED TO FREEZE–THAW CYCLES SHALL CONTAIN AIR ENTRAINING ADMIXTURES. AMOUNT OF AIR ENTRAINMENT TO BE BASED ON SIZE OF AGGREGATE AND F3 CLASS EXPOSURE (VERY SEVERE). CEMENT USED TO BE TYPE II PORTLAND CEMENT WITH A MAXIMUM WATER–TO–CEMENT RATIO (W/C) OF 0.45.
5. ALL STEEL REINFORCING SHALL CONFORM TO ASTM A615. ALL WELDED WIRE FABRIC (WWF) SHALL CONFORM TO ASTM A185. ALL SPLICES SHALL BE CLASS "B" TENSION SPLICES, UNLESS NOTED OTHERWISE. ALL HOOKS SHALL BE STANDARD 90 DEGREE HOOKS, UNLESS NOTED OTHERWISE. YIELD STRENGTH (Fy) OF STANDARD DEFORMED BARS ARE AS FOLLOWS:  
#4 BARS AND SMALLER 40 ksi  
#5 BARS AND LARGER 60 ksi
6. THE FOLLOWING MINIMUM CONCRETE COVER SHALL BE PROVIDED FOR REINFORCING STEEL UNLESS SHOWN OTHERWISE ON DRAWINGS:  
CONCRETE CAST AGAINST AND PERMANENTLY EXPOSED TO EARTH 3"  
CONCRETE EXPOSED TO EARTH OR WEATHER:  
#6 BARS AND LARGER 2"  
#5 BARS AND SMALLER 1–1/2"  
CONCRETE NOT EXPOSED TO EARTH OR WEATHER:  
SLAB AND WALLS 3/4"  
BEAMS AND COLUMNS 1–1/2"
7. A TOOLED EDGE OR A 3/4" CHAMFER SHALL BE PROVIDED AT ALL EXPOSED EDGES OF CONCRETE, UNLESS NOTED OTHERWISE, IN ACCORDANCE WITH ACI 301 SECTION 4.2.4.

ELECTRICAL INSTALLATION NOTES:

1. ALL ELECTRICAL WORK SHALL BE PERFORMED IN ACCORDANCE WITH THE PROJECT SPECIFICATIONS, NEC AND ALL APPLICABLE FEDERAL, STATE, AND LOCAL CODES/ORDINANCES.
2. CONDUIT ROUTINGS ARE SCHEMATIC. CONTRACTOR SHALL INSTALL CONDUITS SO THAT ACCESS TO EQUIPMENT IS NOT BLOCKED AND TRIP HAZARDS ARE ELIMINATED.
3. WIRING, RACEWAY AND SUPPORT METHODS AND MATERIALS SHALL COMPLY WITH THE REQUIREMENTS OF THE NEC.
4. ALL CIRCUITS SHALL BE SEGREGATED AND MAINTAIN MINIMUM CABLE SEPARATION AS REQUIRED BY THE NEC.
  - 4.1. ALL EQUIPMENT SHALL BEAR THE UNDERWRITERS LABORATORIES LABEL OF APPROVAL, AND SHALL CONFORM TO REQUIREMENT OF THE NATIONAL ELECTRICAL CODE.
  - 4.2. ALL OVERCURRENT DEVICES SHALL HAVE AN INTERRUPTING CURRENT RATING THAT SHALL BE GREATER THAN THE SHORT CIRCUIT CURRENT TO WHICH THEY ARE SUBJECTED, 22,000 AIC MINIMUM. VERIFY AVAILABLE SHORT CIRCUIT CURRENT DOES NOT EXCEED THE RATING OF ELECTRICAL EQUIPMENT IN ACCORDANCE WITH ARTICLE 110.24 NEC OR THE MOST CURRENT ADOPTED CODE PRE THE GOVERNING JURISDICTION.
5. EACH END OF EVERY POWER PHASE CONDUCTOR, GROUNDING CONDUCTOR, AND TELCO CONDUCTOR OR CABLE SHALL BE LABELED WITH COLOR–CODED INSULATION OR ELECTRICAL TAPE (3M BRAND, 1/2" PLASTIC ELECTRICAL TAPE WITH UV PROTECTION, OR EQUAL). THE IDENTIFICATION METHOD SHALL CONFORM WITH NEC AND OSHA.
6. ALL ELECTRICAL COMPONENTS SHALL BE CLEARLY LABELED WITH LAMICOID TAGS SHOWING THEIR RATED VOLTAGE, PHASE CONFIGURATION, WIRE CONFIGURATION, POWER OR AMPACITY RATING AND BRANCH CIRCUIT ID NUMBERS (I.E. PANEL BOARD AND CIRCUIT ID'S).
7. PANEL BOARDS (ID NUMBERS) SHALL BE CLEARLY LABELED WITH PLASTIC LABELS.
8. ALL TIE WRAPS SHALL BE CUT FLUSH WITH APPROVED CUTTING TOOL TO REMOVE SHARP EDGES.
9. ALL POWER AND EQUIPMENT GROUND WIRING IN TUBING OR CONDUIT SHALL BE SINGLE COPPER CONDUCTOR (#14 OR LARGER) WITH TYPE THHW, THWN, THWN–2, XHHW, XHHW–2, THW, THW–2, RHW, OR RHW–2 INSULATION UNLESS OTHERWISE SPECIFIED.
10. SUPPLEMENTAL EQUIPMENT GROUND WIRING LOCATED INDOORS SHALL BE SINGLE COPPER CONDUCTOR (#6 OR LARGER) WITH TYPE THHW, THWN, THWN–2, XHHW, XHHW–2, THW, THW–2, RHW, OR RHW–2 INSULATION UNLESS OTHERWISE SPECIFIED.
11. POWER AND CONTROL WIRING IN FLEXIBLE CORD SHALL BE MULTI–CONDUCTOR, TYPE SOOW CORD (#14 OR LARGER) UNLESS OTHERWISE SPECIFIED.
12. POWER AND CONTROL WIRING FOR USE IN CABLE TRAY SHALL BE MULTI–CONDUCTOR, TYPE TC CABLE (#14 OR LARGER), WITH TYPE THHW, THWN, THWN–2, XHHW, XHHW–2, THW, THW–2, RHW, OR RHW–2 INSULATION UNLESS OTHERWISE SPECIFIED.
13. ALL POWER AND GROUNDING CONNECTIONS SHALL BE CRIMP–STYLE, COMPRESSION WIRE LUGS AND WIRE NUTS BY THOMAS AND BETTS (OR EQUAL). LUGS AND WIRE NUTS SHALL BE RATED FOR OPERATION NOT LESS THAN 75° C (90° C IF AVAILABLE).
14. RACEWAY AND CABLE TRAY SHALL BE LISTED OR LABELED FOR ELECTRICAL USE IN ACCORDANCE WITH NEMA, UL, ANSI/IEEE AND NEC.
15. ELECTRICAL METALLIC TUBING (EMT), INTERMEDIATE METAL CONDUIT (IMC), OR RIGID METAL CONDUIT (RMC) SHALL BE USED FOR EXPOSED INDOOR LOCATIONS.
16. ELECTRICAL METALLIC TUBING (EMT) OR METAL–CLAD CABLE (MC) SHALL BE USED FOR CONCEALED INDOOR LOCATIONS.
17. SCHEDULE 40 PVC UNDERGROUND ON STRAIGHTS AND SCHEDULE 80 PVC FOR ALL ELBOWS/90s AND ALL APPROVED ABOVE GRADE PVC CONDUIT.
18. LIQUID–TIGHT FLEXIBLE METALLIC CONDUIT (LIQUID–TITE FLEX) SHALL BE USED INDOORS AND OUTDOORS, WHERE VIBRATION OCCURS OR FLEXIBILITY IS NEEDED.
19. CONDUIT AND TUBING FITTINGS SHALL BE THREADED OR COMPRESSION–TYPE AND APPROVED FOR THE LOCATION USED. SET SNEW FITTINGS ARE NOT ACCEPTABLE.
20. CABINETS, BOXES AND WIRE WAYS SHALL BE LABELED FOR ELECTRICAL USE IN ACCORDANCE WITH NEMA, UL, ANSI/IEEE AND THE NEC.
21. WIREWAYS SHALL BE METAL WITH AN ENAMEL FINISH AND INCLUDE A HINGED COVER, DESIGNED TO SWING OPEN DOWNWARDS (WIREMOLD SPECIMATE WIREWAY).
22. SLOTTED WIRING DUCT SHALL BE PVC AND INCLUDE COVER (PANDUIT TYPE E OR EQUAL).
23. CONDUITS SHALL BE FASTENED SECURELY IN PLACE WITH APPROVED NON–PERFORATED STRAPS AND HANGERS. EXPLOSIVE DEVICES (I.E. POWDER–ACTUATED) FOR ATTACHING HANGERS TO STRUCTURE WILL NOT BE PERMITTED. CLOSELY FOLLOW THE LINES OF THE STRUCTURE, MAINTAIN CLOSE PROXIMITY TO THE STRUCTURE AND KEEP CONDUITS IN TIGHT ENVELOPES. CHANGES IN DIRECTION TO ROUTE AROUND OBSTACLES SHALL BE MADE WITH CONDUIT OUTLET BODIES. CONDUIT SHALL BE INSTALLED IN A NEAT AND WORKMANLIKE MANNER. PARALLEL AND PERPENDICULAR TO STRUCTURE WALL AND CEILING LINES. ALL CONDUIT SHALL BE FISHED TO CLEAR OBSTRUCTIONS. ENDS OF CONDUITS SHALL BE TEMPORARILY CAPPED FLUSH TO FINISH GRADE TO PREVENT CONCRETE, PLASTER OR DIRT FROM ENTERING. CONDUITS SHALL BE RIGIDLY CLAMPED TO BOXES BY GALVANIZED MALLEABLE IRON BUSHING ON INSIDE AND GALVANIZED MALLEABLE IRON LOCKNUT ON OUTSIDE AND INSIDE.
24. EQUIPMENT CABINETS, TERMINAL BOXES, JUNCTION BOXES AND PULL BOXES SHALL BE GALVANIZED OR EPOXY–COATED SHEET STEEL. SHALL MEET OR EXCEED UL 50 AND BE RATED NEMA 1 (OR BETTER) FOR INTERIOR LOCATIONS AND NEMA 3R (OR BETTER) FOR EXTERIOR LOCATIONS.
25. METAL RECEPTACLE, SWITCH AND DEVICE BOXES SHALL BE GALVANIZED, EPOXY–COATED OR NON–CORRODING; SHALL MEET OR EXCEED UL 514A AND NEMA OS 1 AND BE RATED NEMA 1 (OR BETTER) FOR INTERIOR LOCATIONS AND WEATHER PROTECTED (WP OR BETTER) FOR EXTERIOR LOCATIONS.
26. NONMETALLIC RECEPTACLE, SWITCH AND DEVICE BOXES SHALL MEET OR EXCEED NEMA OS 2 (NEWEST REVISION) AND BE RATED NEMA 1 (OR BETTER) FOR INTERIOR LOCATIONS AND WEATHER PROTECTED (WP OR BETTER) FOR EXTERIOR LOCATIONS.
27. THE CONTRACTOR SHALL NOTIFY AND OBTAIN NECESSARY AUTHORIZATION FROM THE CARRIER AND/OR CROWN CASTLE USA INC. BEFORE COMMENCING WORK ON THE AC POWER DISTRIBUTION PANELS.
28. THE CONTRACTOR SHALL PROVIDE NECESSARY TAGGING ON THE BREAKERS, CABLES AND DISTRIBUTION PANELS IN ACCORDANCE WITH THE APPLICABLE CODES AND STANDARDS TO SAFEGUARD LIFE AND PROPERTY.
29. INSTALL LAMICOID LABEL ON THE METER CENTER TO SHOW "T–MOBILE".
30. ALL EMPTY/SPARE CONDUITS THAT ARE INSTALLED ARE TO HAVE A METERED MULE TAPE PULL CORD INSTALLED.

CONDUCTOR COLOR CODE		
SYSTEM	CONDUCTOR	COLOR
120/240V, 1Ø	A PHASE	BLACK
	B PHASE	RED
	NEUTRAL	WHITE
	GROUND	GREEN
120/208V, 3Ø	A PHASE	BLACK
	B PHASE	RED
	C PHASE	BLUE
	NEUTRAL	WHITE
	GROUND	GREEN
277/480V, 3Ø	A PHASE	BROWN
	B PHASE	ORANGE OR PURPLE
	C PHASE	YELLOW
	NEUTRAL	GREY
	GROUND	GREEN
DC VOLTAGE	POS (+)	RED**
	NEG (–)	BLACK**

\* SEE NEC 210.5(C)(1) AND (2)  
\*\* POLARITY MARKED AT TERMINATION

ABBREVIATIONS:

ANT	ANTENNA
(E)	EXISTING
FIF	FACILITY INTERFACE FRAME
GEN	GENERATOR
GPS	GLOBAL POSITIONING SYSTEM
GSM	GLOBAL SYSTEM FOR MOBILE
LTE	LONG TERM EVOLUTION
MGB	MASTER GROUND BAR
MW	MICROWAVE
(N)	NEW
NEC	NATIONAL ELECTRIC CODE
(P)	PROPOSED
PP	POWER PLANT
QTY	QUANTITY
RECT	RECTIFIER
RBS	RADIO BASE STATION
RET	REMOTE ELECTRIC TILT
RFDS	RADIO FREQUENCY DATA SHEET
RRH	REMOTE RADIO HEAD
RRU	REMOTE RADIO UNIT
SIAD	SMART INTEGRATED DEVICE
TMA	TOWER MOUNTED AMPLIFIER
TYP	TYPICAL
UMTS	UNIVERSAL MOBILE TELECOMMUNICATIONS SYSTEM
W.P.	WORK POINT

T-Mobile

1 RAVINIA DRIVE, SUITE 1000  
ATLANTA, GA 30346



T-MOBILE SITE NUMBER:  
**9JK0231D**  
  
BU #: **824653**  
**HWY90 AT NW BROWN RD**

297 NW BROWN RD  
LAKE CITY, FL 32055

EXISTING 197'  
MONOPOLE TOWER

ISSUED FOR:

REV	DATE	DRWN	DESCRIPTION	DES./QA
A	5/19/21	AW	PRELIMS	AJB
0	6/14/21	AW	FINALS	AJB

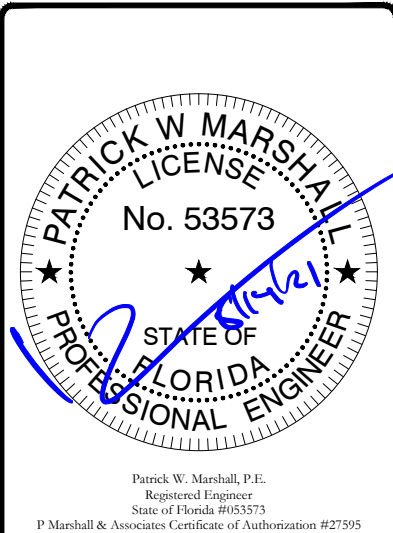

Patrick W. Marshall, P.E.  
Registered Engineer  
State of Florida #053573  
P Marshall & Associates Certificate of Authorization #27595

IT IS A VIOLATION OF LAW FOR ANY PERSON,  
UNLESS THEY ARE ACTING UNDER THE DIRECTION  
OF A LICENSED PROFESSIONAL ENGINEER,  
TO ALTER THIS DOCUMENT.

SHEET NUMBER:

T-2

REVISION:

0

SITE PLAN DISCLAIMER:

PROPERTY LINES AND STRUCTURES HAVE BEEN DIGITIZED FROM PREVIOUS PLAN SETS OR FROM ASSESSORS MAPS. CROWN CASTLE USA INC. HAS NOT COMPLETED A SITE SURVEY AND THEREFORE MAKES NO CLAIMS AS TO THE ACCURACY OF INFORMATION DEPICTED ON THIS SHEET

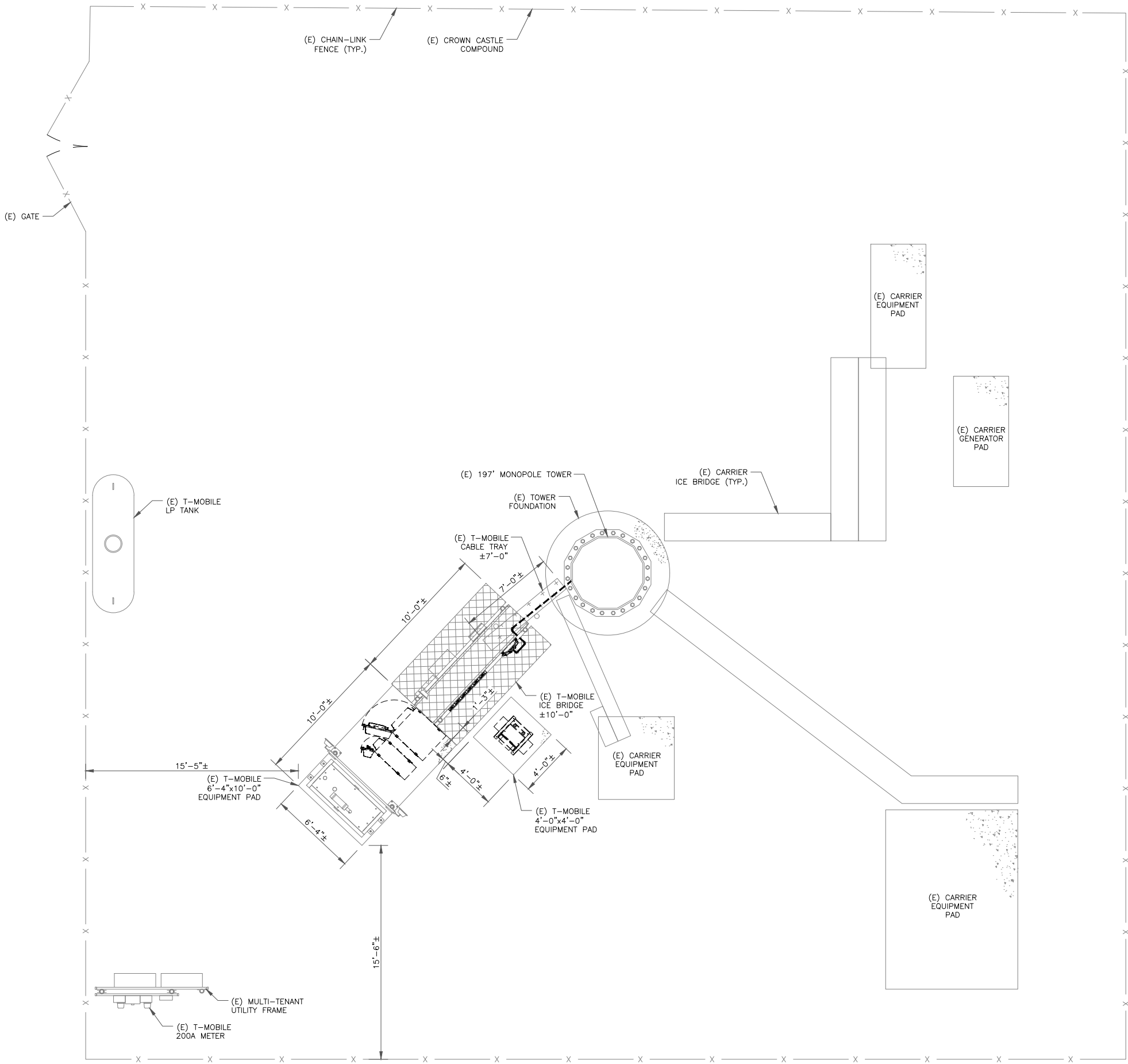

1 OVERALL SITE PLAN  
SCALE: 1/4"=1'-0" (FULL SIZE)  
1/8"=1'-0" (11x17)



1 RAVINIA DRIVE, SUITE 1000  
ATLANTA, GA 30346



8000 AVALON BLVD, SUITE 700  
ALPHARETTA, GA 30009



P. MARSHALL & ASSOCIATES  
1000 HOLCOMB WOODS PKWY STE. 210  
ROSWELL, GA 30076  
OFFICE 678-280-2325

T-MOBILE SITE NUMBER:  
**9JK0231D**

BU #: **824653**  
**HWY90 AT NW BROWN RD**

297 NW BROWN RD  
LAKE CITY, FL 32055

EXISTING 197'  
MONOPOLE TOWER

ISSUED FOR:

REV	DATE	DRWN	DESCRIPTION	DES./QA
A	5/19/21	AW	PRELIMS	AJB
0	6/14/21	AW	FINALS	AJB

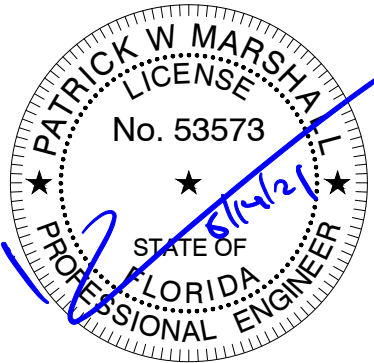

Patrick W. Marshall, P.E.  
Registered Engineer  
State of Florida #053573  
P Marshall & Associates Certificate of Authorization #27595

IT IS A VIOLATION OF LAW FOR ANY PERSON,  
UNLESS THEY ARE ACTING UNDER THE DIRECTION  
OF A LICENSED PROFESSIONAL ENGINEER,  
TO ALTER THIS DOCUMENT.

SHEET NUMBER:

**C-1.1**

REVISION:

**0**



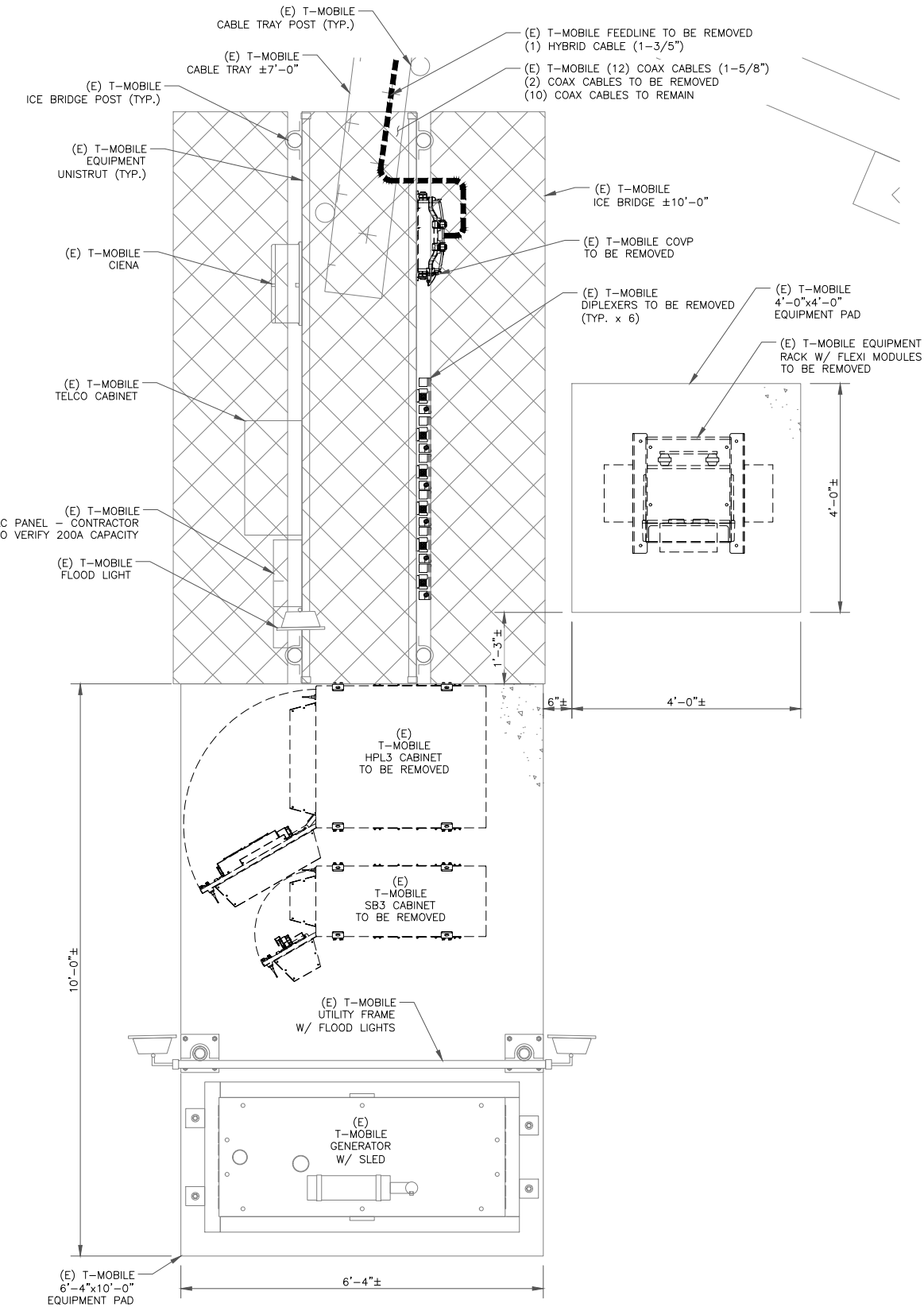

1 EXISTING EQUIPMENT PLAN  
SCALE: 1" = 6'-0" (FULL SIZE)  
3/4" = 1'-0" (11x17)  
3/8" = 1'-0" (11x17)

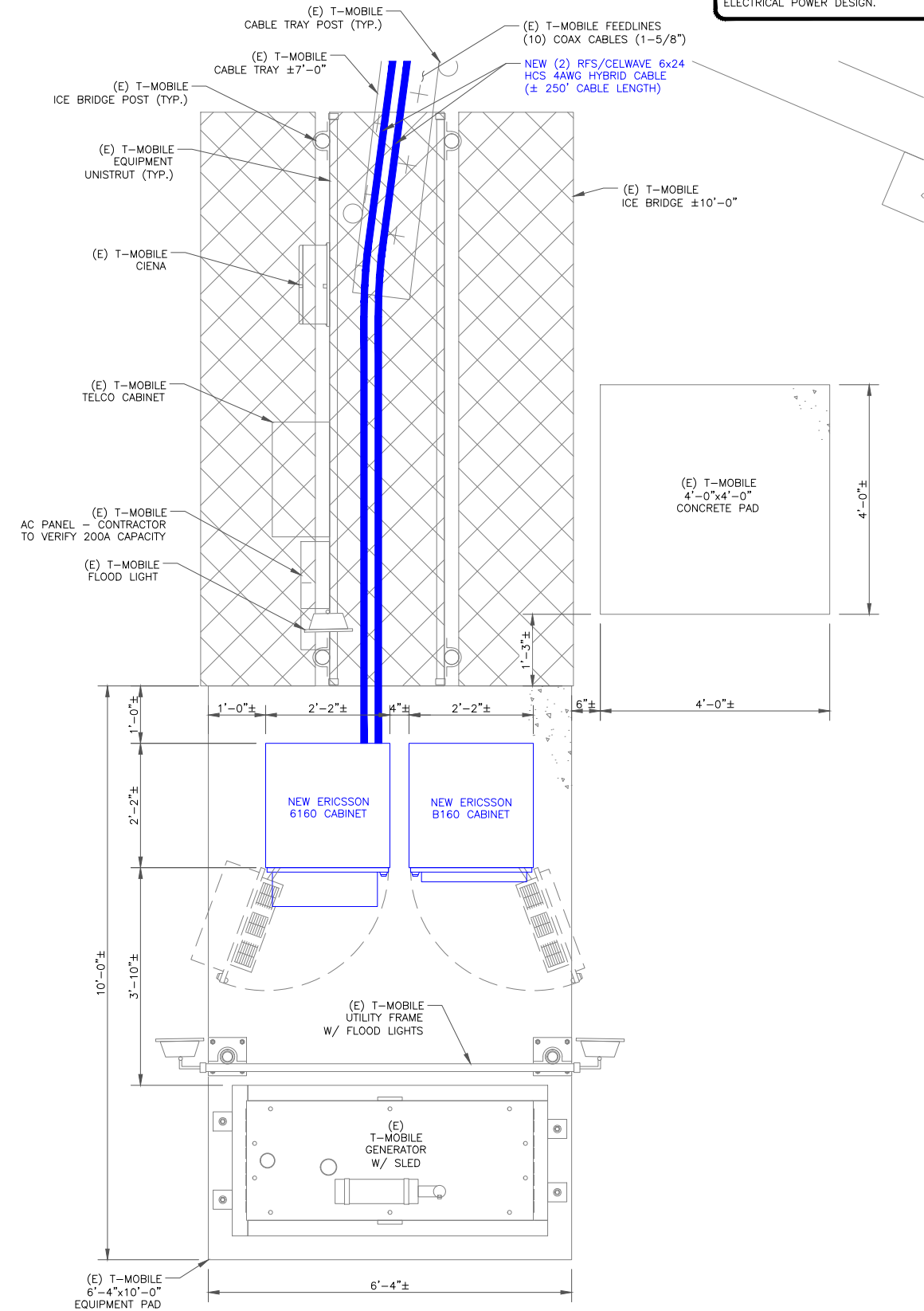

2 FINAL EQUIPMENT PLAN  
SCALE: 1" = 6'-0" (FULL SIZE)  
3/4" = 1'-0" (FULL SIZE)  
3/8" = 1'-0" (11x17)



NOTE:  
THE POWER DESIGN FOR ANY AC ELECTRICAL POWER CHANGES IS TO BE PERFORMED BY OTHERS AND IS SHOWN HERE FOR REFERENCE PURPOSES ONLY. T-MOBILE IS SOLELY RESPONSIBLE FOR THE ELECTRICAL POWER DESIGN.

**T-Mobile**  
1 RAVINIA DRIVE, SUITE 1000  
ATLANTA, GA 30346

**CROWN CASTLE**  
8000 AVALON BLVD, SUITE 700  
ALPHARETTA, GA 30009

**PM&A**  
P. MARSHALL & ASSOCIATES  
1000 HOLCOMB WOODS PKWY STE. 210  
ROSWELL, GA 30076  
OFFICE 678-280-2325

T-MOBILE SITE NUMBER:  
**9JK0231D**  
  
BU #: 824653  
**HWY90 AT NW BROWN RD**  
  
297 NW BROWN RD  
LAKE CITY, FL 32055  
  
EXISTING 197'  
MONOPOLE TOWER

ISSUED FOR:

REV	DATE	DRWN	DESCRIPTION	DES./QA
A	5/19/21	AW	PRELIMS	AJB
0	6/14/21	AW	FINALS	AJB

**PATRICK W. MARSHALL**  
LICENSE  
No. 53573  
STATE OF FLORIDA  
PROFESSIONAL ENGINEER  
*(Signature)*  
Patrick W. Marshall, P.E.  
Registered Engineer  
State of Florida #053573  
P Marshall & Associates Certificate of Authorization #27595  
  
IT IS A VIOLATION OF LAW FOR ANY PERSON, UNLESS THEY ARE ACTING UNDER THE DIRECTION OF A LICENSED PROFESSIONAL ENGINEER, TO ALTER THIS DOCUMENT.

SHEET NUMBER: **C-1.2**  
REVISION: **0**

T-MOBILE EQUIPMENT

ANTENNA CL: 195'  
MOUNT CL: 192'

ANY AND ALL TOWER  
MOUNTED EQUIPMENT MUST  
NOT TRAP OR INTERFERE W/  
EXISTING SAFETY CLIMB

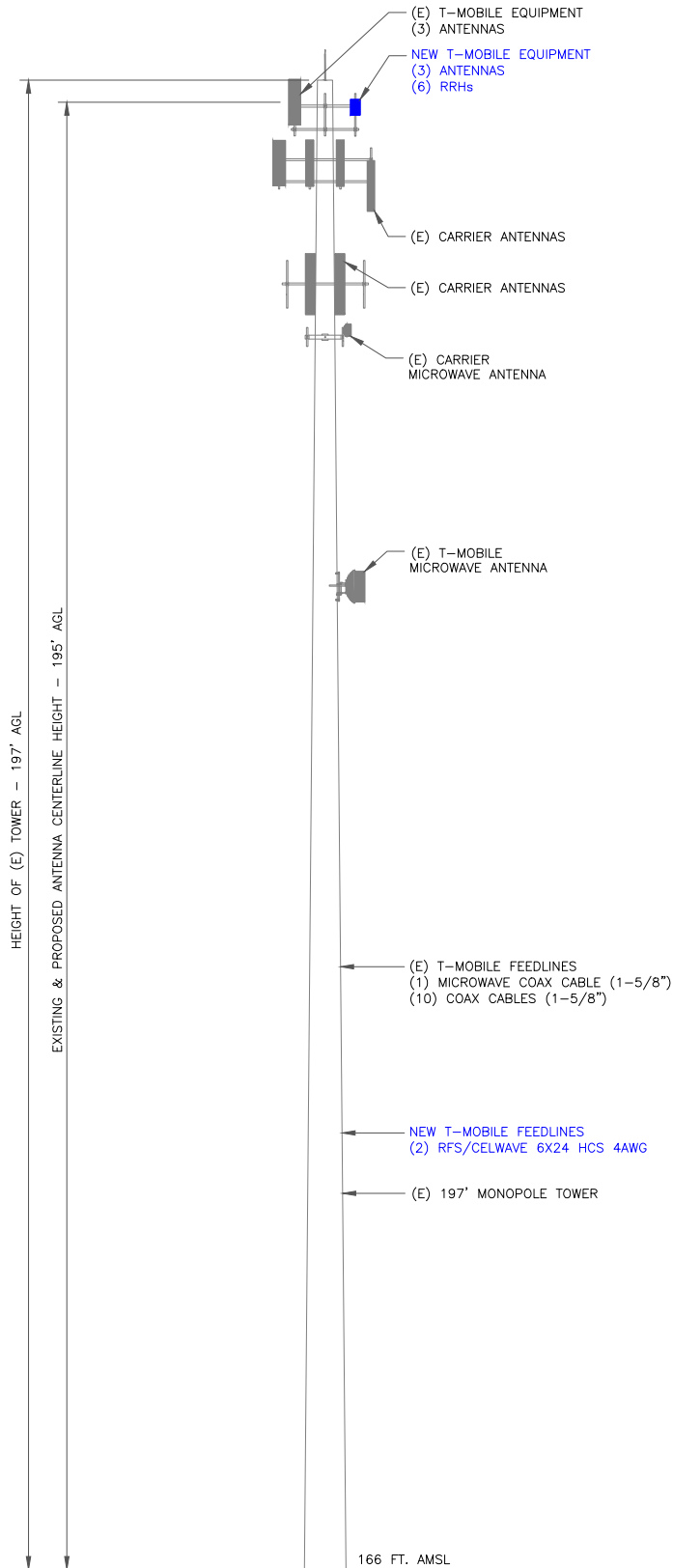

1 FINAL ELEVATION  
SCALE: NOT TO SCALE

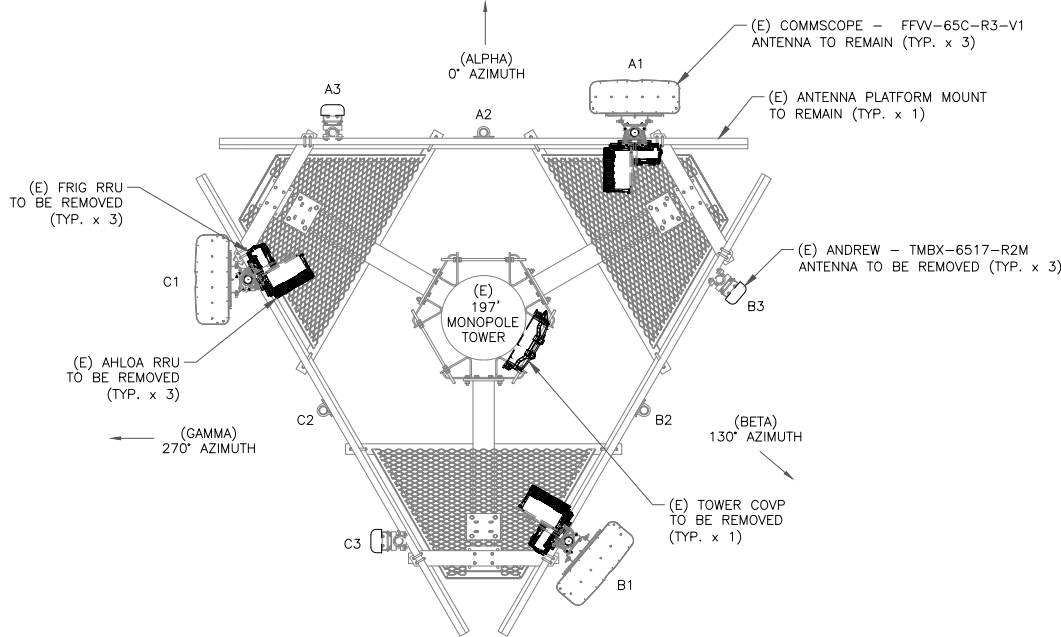

2 EXISTING ANTENNA LAYOUT  
SCALE: NOT TO SCALE

NOTE: ALL ANTENNA PLACEMENTS ON THE MOUNT TO BE FIELD VERIFIED BY THE T-MOBILE CM PRIOR TO INSTALLATION.

NOTE: PROPOSED T-MOBILE EQUIPMENT SHALL NOT BE INSTALLED ON THE TOWER IN A MANNER THAT IMPEDES CLIMBING THE TOWER. FIELD RELOCATE IF NEEDED.

NOTE: HYBRID JUMPERS TO BE ROUTED TO PREVENT DAMAGE FROM BEING STEPPED UPON.

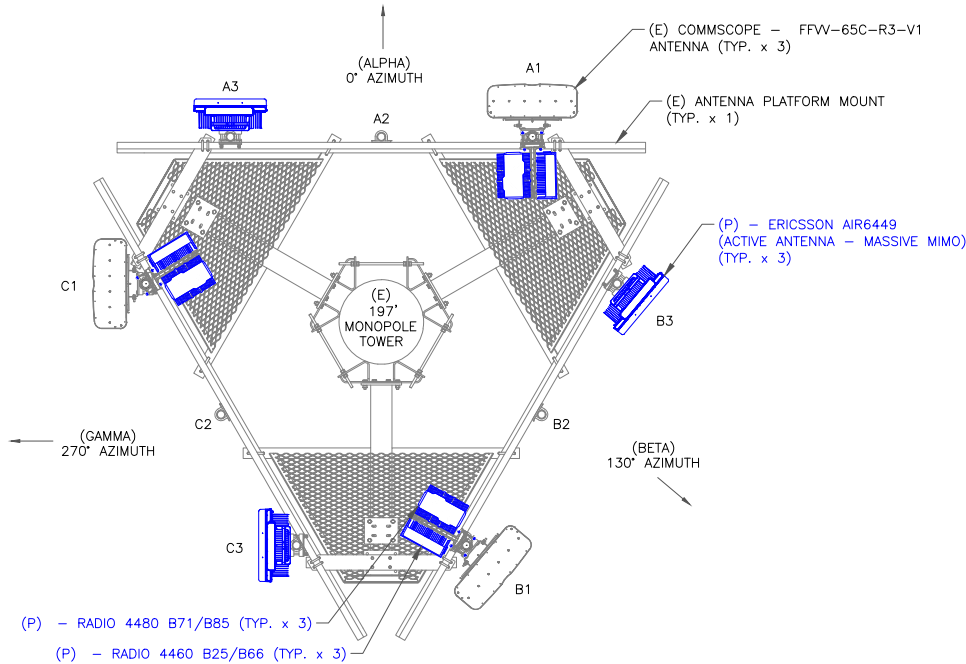

3 FINAL ANTENNA LAYOUT  
SCALE: NOT TO SCALE

T-Mobile

1 RAVINIA DRIVE, SUITE 1000  
ATLANTA, GA 30346

CROWN CASTLE

8000 AVALON BLVD, SUITE 700  
ALPHARETTA, GA 30009

PM&A

P. MARSHALL & ASSOCIATES  
1000 HOLCOMB WOODS PKWY STE. 210  
ROSWELL, GA 30076  
OFFICE 678-280-2325

T-MOBILE SITE NUMBER:  
9JK0231D

BU #: 824653  
HWY90 AT NW BROWN RD

297 NW BROWN RD  
LAKE CITY, FL 32055

EXISTING 197'  
MONOPOLE TOWER

ISSUED FOR:

REV	DATE	DRWN	DESCRIPTION	DES./QA
A	5/19/21	AW	PRELIMS	AJB
0	6/14/21	AW	FINALS	AJB

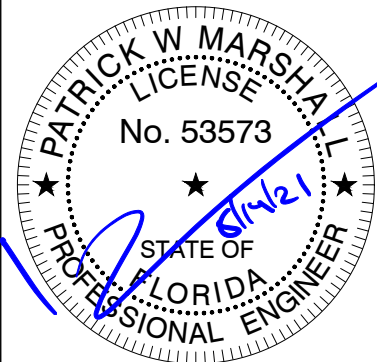

IT IS A VIOLATION OF LAW FOR ANY PERSON,  
UNLESS THEY ARE ACTING UNDER THE DIRECTION  
OF A LICENSED PROFESSIONAL ENGINEER,  
TO ALTER THIS DOCUMENT.

SHEET NUMBER:

C-2

REVISION:

0



1 RAVINIA DRIVE, SUITE 1000  
ATLANTA, GA 30346



8000 AVALON BLVD, SUITE 700  
ALPHARETTA, GA 30009



P. MARSHALL & ASSOCIATES  
1000 HOLCOMB WOODS PKWY STE. 210  
ROS WELL, GA 30076  
OFFICE 678-280-2325

T-MOBILE SITE NUMBER:  
**9JK0231D**

BU #: 824653  
HWY90 AT NW BROWN RD

297 NW BROWN RD  
LAKE CITY, FL 32055

EXISTING 197'  
MONOPOLE TOWER

**ISSUED FOR:**

REV	DATE	DRWN	DESCRIPTION	DES./Q
A	5/19/21	AW	PRELIMS	AJB
0	6/14/21	AW	FINALS	AJB

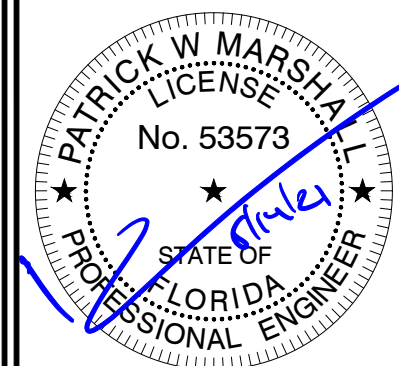

Patrick W. Marshall, P.E.  
Registered Engineer  
State of Florida #053573  
P Marshall & Associates Certificate of Authorization #27595

IT IS A VIOLATION OF LAW FOR ANY PERSON,  
UNLESS THEY ARE ACTING UNDER THE DIRECTION  
OF A LICENSED PROFESSIONAL ENGINEER,  
TO ALTER THIS DOCUMENT.

SHEET NUMBER:

C-3

REVISION:

C

### FINAL ANTENNA SCHEDULE

SECTOR	POS.	RAD CENTER	AZIMUTH	ANTENNA MANUFACTURER	ANTENNA MODEL	TOWER MOUNTED EQUIPMENT	FEEDLINE TYPE
ALPHA	A1	195°	0°	COMMSCOPE	FFW-65C-R3-V1	(1) ERICSSON RADIO 4480 B71/B85 (1) ERICSSON RADIO 4460 B25/B66	(1) 6x24 RFS HC (4) 1-5/8" COAX
ALPHA	A2	-	-	-	-	-	-
ALPHA	A3	195°	0°	ERICSSON	AIR6449	-	HYBRID (SHARED)
BETA	B1	195°	130°	COMMSCOPE	FFW-65C-R3-V1	(1) ERICSSON RADIO 4480 B71/B85 (1) ERICSSON RADIO 4460 B25/B66	(1) 6x24 RFS HC (3) 1-5/8" COAX
BETA	B2	-	-	-	-	-	-
BETA	B3	195°	130°	ERICSSON	AIR6449	-	HYBRID (SHARED)
GAMMA	C1	195°	270°	COMMSCOPE	FFW-65C-R3-V1	(1) ERICSSON RADIO 4480 B71/B85 (1) ERICSSON RADIO 4460 B25/B66	HYBRID (SHARED) (3) 1-5/8" COAX
GAMMA	C2	-	-	-	-	-	-
GAMMA	C3	195°	270°	ERICSSON	AIR6449	-	HYBRID (SHARED)

## FINAL CABLE SCHEDULE

STATUS	CABLE TYPE	SIZE	QUANTITY
EXISTING	COAX	1-5/8"	10
EXISTING	HYBRID	1-4/5"	0
NEW	HYBRID	1-5/8"	2
CABLE QUANTITY			12

1 FINAL ANTENNA AND CABLE SCHEDULE  
SCALE: NOT TO SCALE

INSTALLER NOTES:

1. COMPLY WITH MANUFACTURERS INSTRUCTIONS TO ENSURE THAT ALL RRHs RECEIVE ELECTRICAL POWER WITHIN 24 HOURS OF BEING REMOVED FROM THE MANUFACTURER'S PACKAGING.
2. DO NOT OPEN RRH PACKAGES IN THE RAIN.
3. ALL PIPES, BRACKETS, AND MISCELLANEOUS HARDWARE TO BE GALVANIZED UNLESS NOTED OTHERWISE.

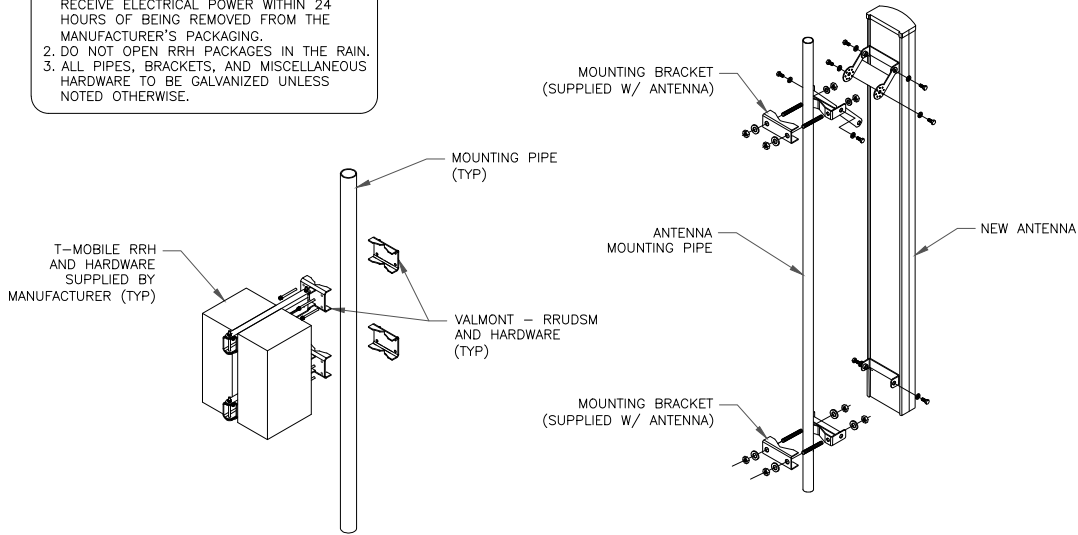

1 ANTENNA WITH RRHs MOUNTING DETAIL  
SCALE: NOT TO SCALE

SPACE  
INTENTIONALLY  
LEFT BLANK

2 NOT USED  
SCALE: NOT TO SCALE

3.2 Physical Characteristics

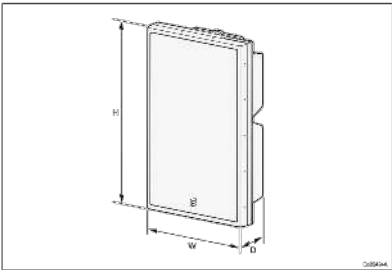

Figure 2 AIR Unit Dimensions

Table 7 AIR Unit Dimensions

AIR Unit Type	Height (H) × Width (W) × Depth (D)
AIR 6449 B41	841 × 523 × 217 mm
AIR 6449 B41K	841 × 523 × 217 mm

Table 8 AIR Unit Weight

AIR Unit Type	Unit Weight	Mounting Kit Weight	
		SXK 189 2864/1	SXK 189 2865/1
AIR 6449 B41	46.1 kg ±5%	4.4 kg	5.9 kg
AIR 6449 B41K	45.7 kg ±5%	4.4 kg	5.9 kg

The heat-sink of the AIR unit is gray (color code NCS S 4502-B).

The radome and covers of the AIR unit are white (color code NCS S 1802-B).

3 ERICSSON AIR 6449 SPECIFICATIONS  
SCALE: NOT TO SCALE



Radio 4460



Product features

Radio 4460 is an outdoor 4T4R FDD dual-band radio with 4 antenna ports. The output power is 4x140 W in total and up to 4x60 W per band.

It offers the best in class design when it comes to radio performance and power efficiency for wide area 3GPP radio products.

With Radio 4460 Ericsson evolves the macro radio part of the portfolio to become even more flexible and making it easier than ever to make small and efficient single and multi-band macro radio installations.

Radio 4460 provides support for AISG TMA and RET towards the antenna system.

It supports GSM, WCDMA, LTE, New Radio (NR), and Narrowband Internet of Things (NB-IoT) with GSM in mixed mode.

Radio 4460 also supports up to 4 CPRI ports (2.5, 5.0, 7.5, 10.1 Gbps) allowing mixed mode operation as well as cascade or star connection configuration of radio units. It also supports AISG TMA and RET through RS-485 or IP connections.

Rev A

4 RADIO 4460 SPECIFICATIONS  
SCALE: NOT TO SCALE



Radio 4480



Product features

Radio 4480 is an outdoor 4T4R FDD dual-band radio with 4 antenna ports. The output power is 4x150 W in total and up to 4x60 W per band.

It offers the best in class design when it comes to radio performance and power efficiency for wide area 3GPP radio products.

With Radio 4480 Ericsson evolves the macro radio part of the portfolio to become even more flexible and making it easier than ever to make small and efficient single and multi-band macro radio installations.

Radio 4480 provides support for AISG TMA and RET towards the antenna system.

It supports LTE, New Radio (NR), and Narrowband Internet of Things (NB-IoT).

Radio 4480 also supports up to 2 CPRI ports (2.5, 5.0, 7.5, 10.1 Gbps) allowing mixed mode operation as well as cascade or star connection configuration of radio units. It also supports AISG TMA and RET through RS-485 or IP connections.

Rev A

5 RADIO 4480 SPECIFICATIONS  
SCALE: NOT TO SCALE

SPACE  
INTENTIONALLY  
LEFT BLANK

6 NOT USED  
SCALE: NOT TO SCALE

T-Mobile

1 RAVINIA DRIVE, SUITE 1000  
ATLANTA, GA 30346

CROWN  
CASTLE

8000 AVALON BLVD, SUITE 700  
ALPHARETTA, GA 30009

PM&A

P. MARSHALL & ASSOCIATES  
1000 HOLCOMB WOODS PKWY STE. 210  
ROSWELL, GA 30076  
OFFICE 678-280-2325

T-MOBILE SITE NUMBER:  
9JK0231D

BU #: 824653  
HWY90 AT NW BROWN RD

297 NW BROWN RD  
LAKE CITY, FL 32055

EXISTING 197'  
MONOPOLE TOWER

ISSUED FOR:

REV	DATE	DRWN	DESCRIPTION	DES./QA
A	5/19/21	AW	PRELIMS	AJB
0	6/14/21	AW	FINALS	AJB

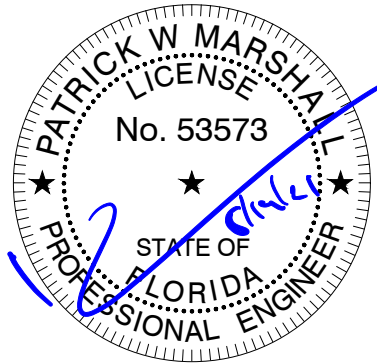

Patrick W. Marshall, P.E.  
Registered Engineer  
State of Florida #053573  
P Marshall & Associates Certificate of Authorization #27595

IT IS A VIOLATION OF LAW FOR ANY PERSON,  
UNLESS THEY ARE ACTING UNDER THE DIRECTION  
OF A LICENSED PROFESSIONAL ENGINEER,  
TO ALTER THIS DOCUMENT.

SHEET NUMBER:

C-4

REVISION:

0





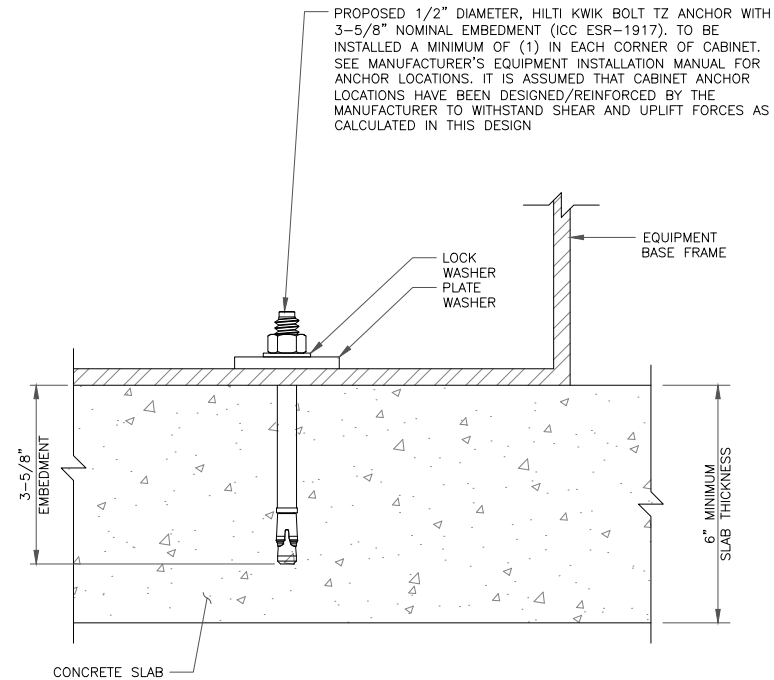

1 CABINET ANCHOR DETAIL – CONCRETE  
SCALE: NOT TO SCALE

SPACE  
INTENTIONALLY  
LEFT BLANK

2 NOT USED  
SCALE: NOT TO SCALE

SPACE  
INTENTIONALLY  
LEFT BLANK

3 NOT USED  
SCALE: NOT TO SCALE



1 RAVINIA DRIVE, SUITE 1000  
ATLANTA, GA 30346



8000 AVALON BLVD, SUITE 700  
ALPHARETTA, GA 30009



P. MARSHALL & ASSOCIATES  
1000 HOLCOMB WOODS PKWY STE. 210  
ROSWELL, GA 30076  
OFFICE 678-280-2325

T-MOBILE SITE NUMBER:  
**9JK0231D**

BU #: **824653**  
**HWY90 AT NW BROWN RD**

297 NW BROWN RD  
LAKE CITY, FL 32055

EXISTING 197'  
MONOPOLE TOWER

ISSUED FOR:				
REV	DATE	DRWN	DESCRIPTION	DES./QA
A	5/19/21	AW	PRELIMS	AJB
0	6/14/21	AW	FINALS	AJB

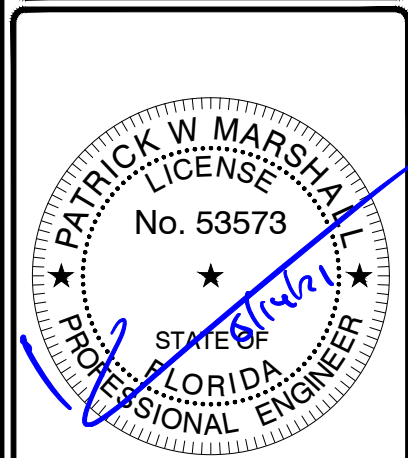

Patrick W. Marshall, P.E.  
Registered Engineer  
State of Florida #053573  
P Marshall & Associates Certificate of Authorization #27595

IT IS A VIOLATION OF LAW FOR ANY PERSON,  
UNLESS THEY ARE ACTING UNDER THE DIRECTION  
OF A LICENSED PROFESSIONAL ENGINEER,  
TO ALTER THIS DOCUMENT.

SHEET NUMBER:  
**C-6**

REVISION:  
**0**

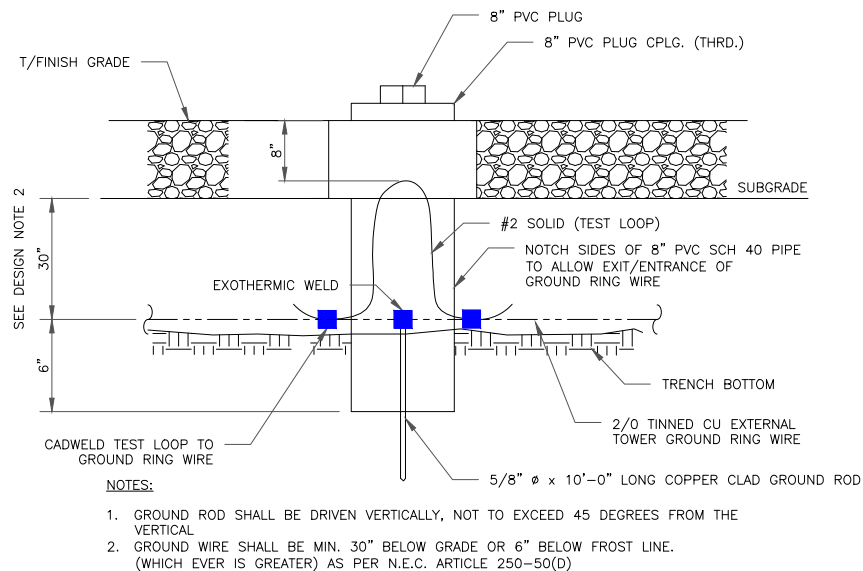
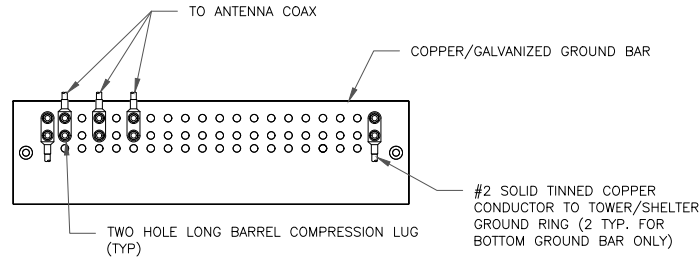
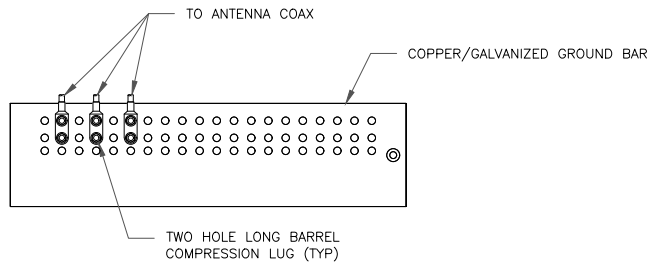

1 ANTENNA SECTOR GROUND BAR DETAIL  
SCALE: NOT TO SCALE

2 TOWER/SHELTER GROUND BAR DETAIL  
SCALE: NOT TO SCALE

3 INSPECTION WELL DETAIL  
SCALE: NOT TO SCALE

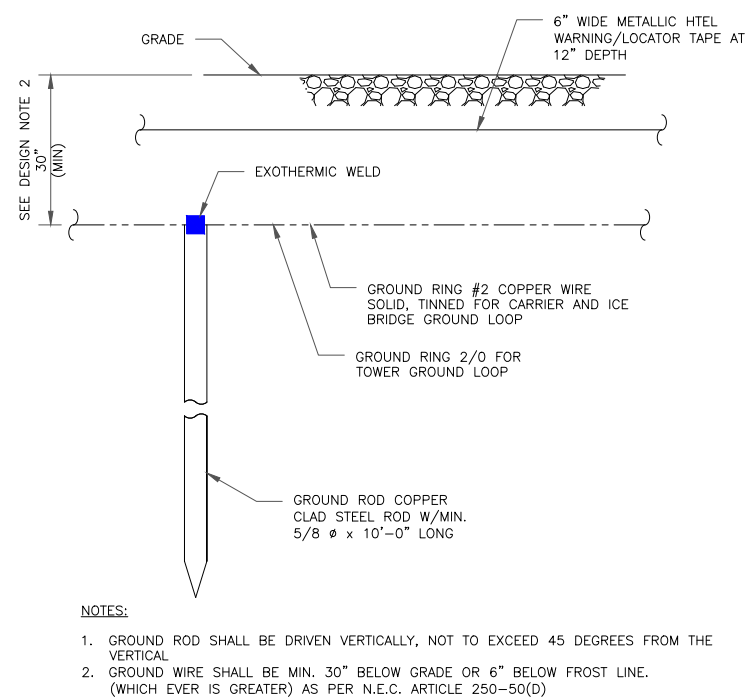
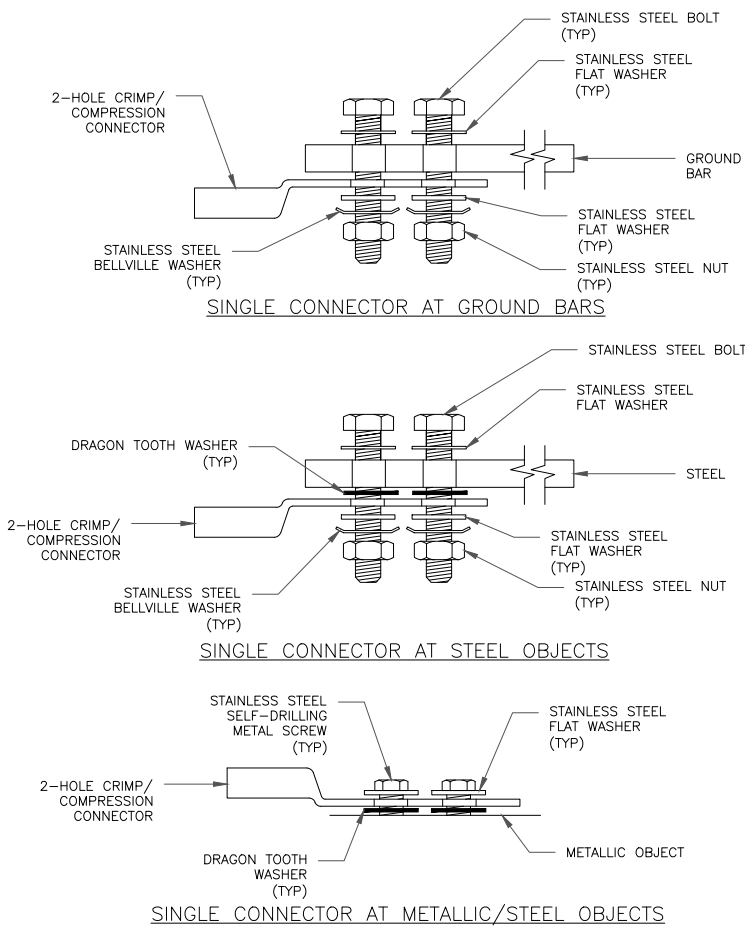
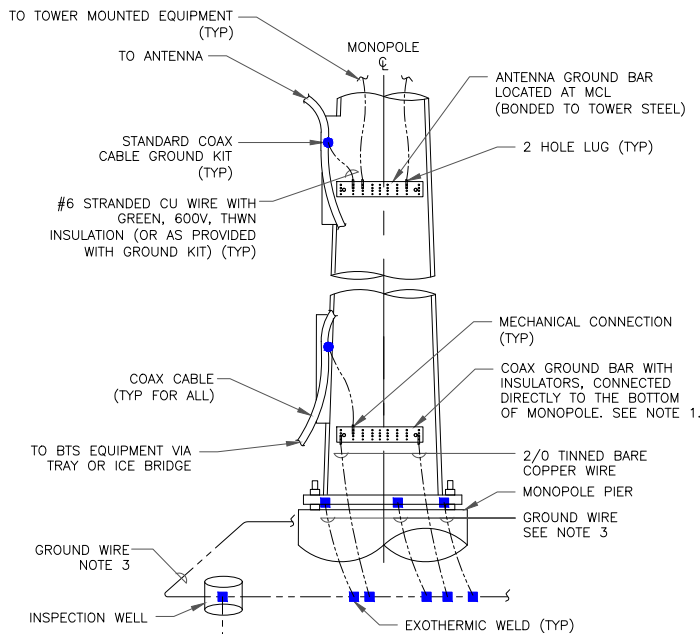

4 TYPICAL ANTENNA CABLE GROUNDING  
SCALE: NOT TO SCALE

5 HARDWARE DETAIL FOR EXTERIOR CONNECTIONS  
SCALE: NOT TO SCALE

6 GROUND ROD DETAIL  
SCALE: NOT TO SCALE

**T-Mobile**  
1 RAVINIA DRIVE, SUITE 1000  
ATLANTA, GA 30346

**CROWN CASTLE**  
8000 AVALON BLVD, SUITE 700  
ALPHARETTA, GA 30009

**PM&A**  
P. MARSHALL & ASSOCIATES  
1000 HOLCOMB WOODS PKWY STE. 210  
ROS WELL, GA 30076  
OFFICE 678-280-2325

T-MOBILE SITE NUMBER:  
**9JK0231D**

BU #: 824653  
HWY90 AT NW BROWN RD

297 NW BROWN RD  
LAKE CITY, FL 32055

EXISTING 197'  
MONOPOLE TOWER

ISSUED FOR:				
REV	DATE	DRWN	DESCRIPTION	DES/QA
A	5/19/21	AW	PRELIMS	AJB
0	6/14/21	AW	FINALS	AJB

**PATRICK W. MARSHALL, P.E.**  
LICENSE No. 53573  
STATE OF FLORIDA  
PROFESSIONAL ENGINEER

Patrick W. Marshall, P.E.  
Registered Engineer  
State of Florida #053573  
P Marshall & Associates Certificate of Authorization #27595

IT IS A VIOLATION OF LAW FOR ANY PERSON,  
UNLESS THEY ARE ACTING UNDER THE DIRECTION  
OF A LICENSED PROFESSIONAL ENGINEER,  
TO ALTER THIS DOCUMENT.

SHEET NUMBER: **G-1** REVISION: **0**

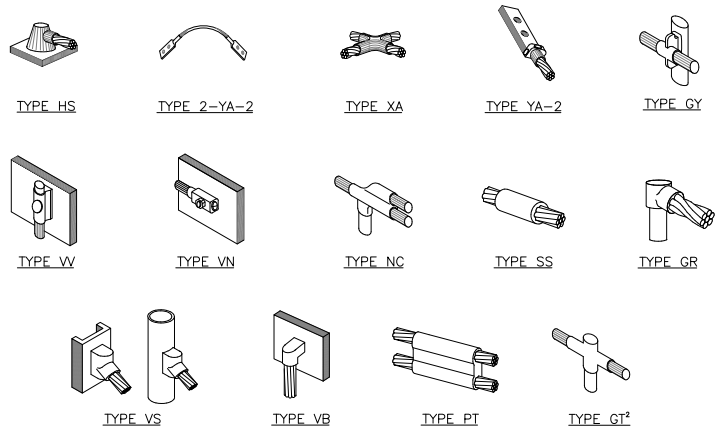

- NOTE:
1. ERICO EXOTHERMIC "MOLD TYPES" SHOWN HERE ARE EXAMPLES. CONSULT WITH CONSTRUCTION MANAGER FOR SPECIFIC MOLDS TO BE USED FOR THIS PROJECT.
  2. MOLD TYPE ONLY TO BE USED BELOW GRADE WHEN CONNECTING GROUND RING TO GROUND ROD.

1 CADWELD GROUNDING CONNECTIONS  
SCALE: NOT TO SCALE

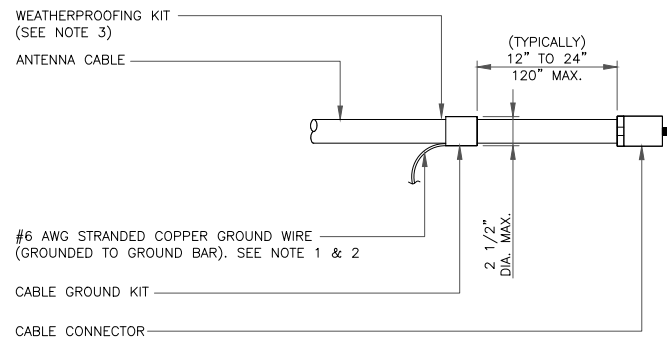

- NOTES:
1. DO NOT INSTALL CABLE GROUND KIT AT A BEND AND ALWAYS DIRECT GROUND WIRE DOWN TO GROUND BAR.
  2. GROUNDING KIT SHALL BE TYPE AND PART NUMBER AS SUPPLIED OR RECOMMENDED BY CABLE MANUFACTURER.
  3. WEATHER PROOFING SHALL BE TWO-PART TAPE KIT. COLD SHRINK SHALL NOT BE USED.

3 CABLE GROUND KIT CONNECTION  
SCALE: NOT TO SCALE

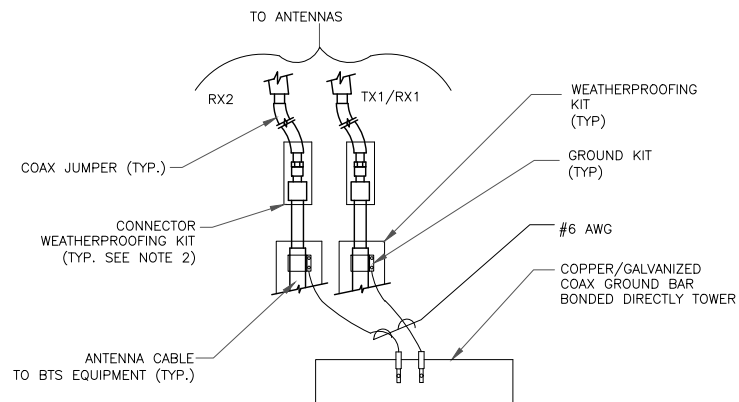

- NOTES:
1. DO NOT INSTALL CABLE GROUND KIT AT A BEND AND ALWAYS DIRECT GROUND WIRE DOWN TO ANTENNA GROUND BAR.
  2. WEATHER PROOFING SHALL BE TWO-PART TAPE KIT. COLD SHRINK SHALL NOT BE USED.

4 GROUND CABLE CONNECTION  
SCALE: NOT TO SCALE

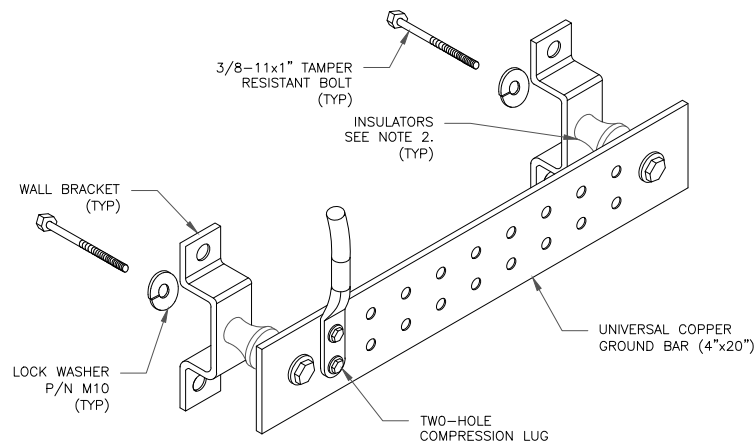

- NOTES:
1. DOWN LEAD (HOME RUN) CONDUCTORS ARE NOT TO BE INSTALLED ON CROWN CASTLE USA INC. TOWER, PER THE GROUNDING DOWN CONDUCTOR POLICY GAS-STD-10091. NO MODIFICATION OR DRILLING TO TOWER STEEL IS ALLOWED IN ANY FORM OR FASHION, CAD-WELDING ON THE TOWER AND/OR IN THE AIR ARE NOT PERMITTED.
  2. OMIT INSULATOR WHEN MOUNTING TO TOWER STEEL OR PLATFORM STEEL. USE INSULATORS WHEN ATTACHING TO BUILDING OR SHELTERS.

6 GROUND BAR DETAIL  
SCALE: NOT TO SCALE

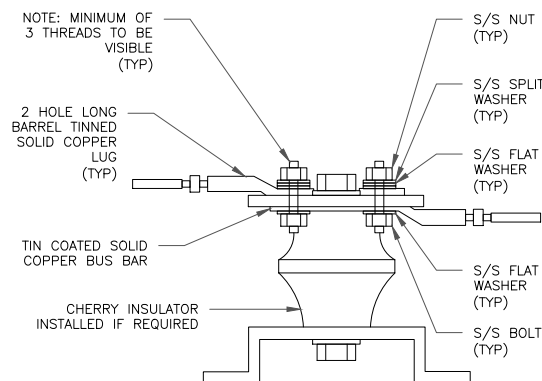

7 LUG DETAIL  
SCALE: NOT TO SCALE

WIRE SIZE	BURNDY LUG	BOLT SIZE
#6 AWG GREEN INSULATED	YA6C-2TC38	3/8" - 16 NC S 2 BOLT
#2 AWG SOLID TINNED	YA3C-2TC38	3/8" - 16 NC S 2 BOLT
#2 AWG STRANDED	YA2C-2TC38	3/8" - 16 NC S 2 BOLT
#2/0 AWG STRANDED	YA26-2TC38	3/8" - 16 NC S 2 BOLT
#4/0 AWG STRANDED	YA28-2N	1/2" - 16 NC S 2 BOLT

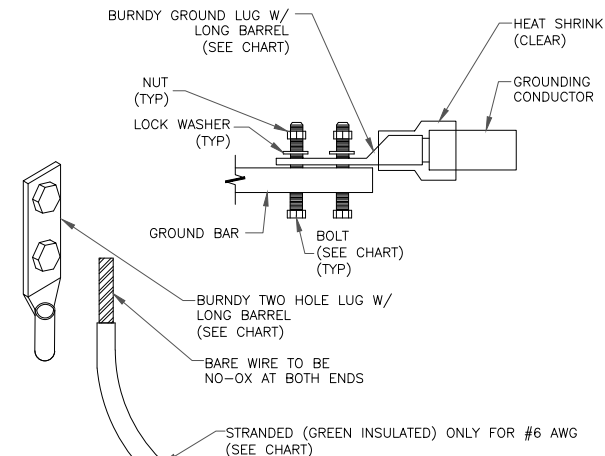

- NOTES:
1. ALL GROUNDING LUGS ARE TO BE INSTALLED PER MANUFACTURER'S SPECIFICATIONS. ALL HARDWARE BOLTS, NUTS, LOCK WASHERS SHALL BE STAINLESS STEEL. ALL HARDWARE ARE TO BE AS FOLLOWS: BOLT, FLAT WASHER, GROUND BAR, GROUND LUG, FLAT WASHER AND NUT.

2 MECHANICAL LUG CONNECTION  
SCALE: NOT TO SCALE

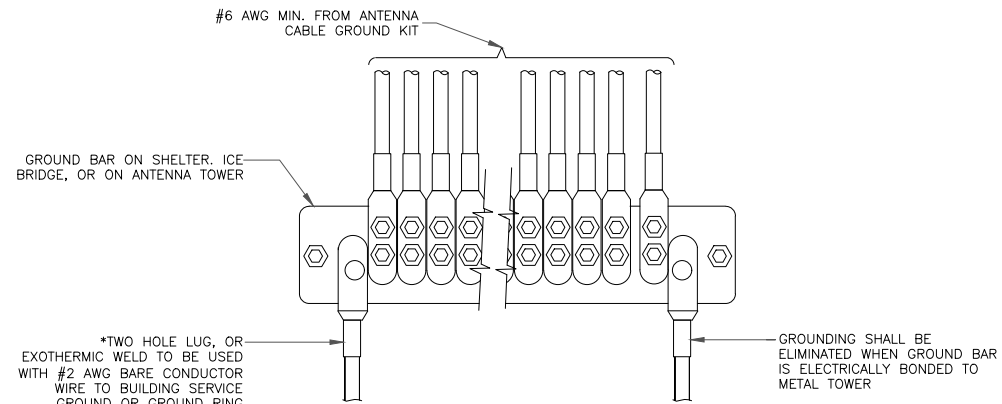

5 GROUNDWIRE INSTALLATION  
SCALE: NOT TO SCALE

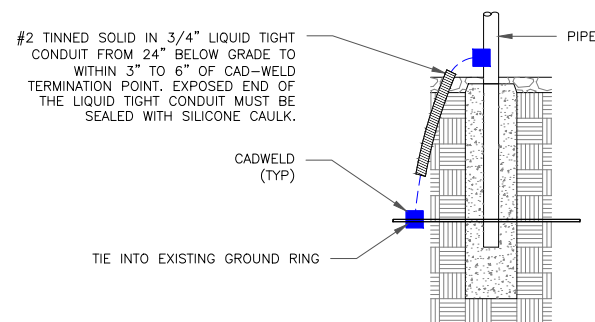

8 TRANSITIONING GROUND DETAIL  
SCALE: NOT TO SCALE

T-Mobile

1 RAVINIA DRIVE, SUITE 1000  
ATLANTA, GA 30346

CROWN CASTLE

8000 AVALON BLVD, SUITE 700  
ALPHARETTA, GA 30009

PM&A

P. MARSHALL & ASSOCIATES  
1000 HOLCOMB WOODS PKWY STE. 210  
ROSWELL, GA 30076  
OFFICE 678-280-2325

T-MOBILE SITE NUMBER:  
9JK0231D

BU #: 824653  
HWY90 AT NW BROWN RD

297 NW BROWN RD  
LAKE CITY, FL 32055

EXISTING 197'  
MONOPOLE TOWER

ISSUED FOR:

REV	DATE	DRWN	DESCRIPTION	DES./QA
A	5/19/21	AW	PRELIMS	AJB
0	6/14/21	AW	FINALS	AJB

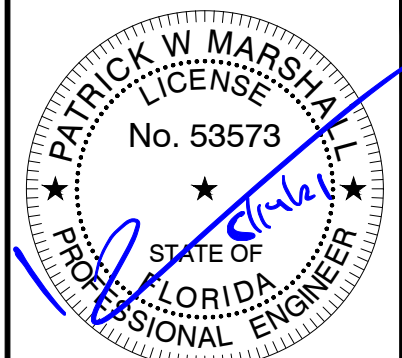

Patrick W. Marshall, P.E.  
Registered Engineer  
State of Florida #053573  
P Marshall & Associates Certificate of Authorization #27595

IT IS A VIOLATION OF LAW FOR ANY PERSON,  
UNLESS THEY ARE ACTING UNDER THE DIRECTION  
OF A LICENSED PROFESSIONAL ENGINEER,  
TO ALTER THIS DOCUMENT.

SHEET NUMBER:

G-2

REVISION:

0