



Lumber design values are in accordance with ANSI/TPI 1 section 6.3  
These truss designs rely on lumber values established by others.

RE: 2751738 - MIKE TODD CONST. - SELLERS ADDITION

**MiTek USA, Inc.**

6904 Parke East Blvd.  
Tampa, FL 33610-4115

**Site Information:**

Customer Info: Mike Todd Const. Project Name: Sellers Model: Addition and Carport  
Lot/Block: N/A Subdivision: N/A  
Address: 277 SW Belmont Ave., N/A  
City: Columbia Cty State: FL

**Name Address and License # of Structural Engineer of Record, If there is one, for the building.**

Name: License #:  
Address:  
City: State:

**General Truss Engineering Criteria & Design Loads (Individual Truss Design Drawings Show Special Loading Conditions):**

Design Code: FBC2020/TPI2014 Design Program: MiTek 20/20 8.4  
Wind Code: N/A Wind Speed: 130 mph  
Roof Load: 37.0 psf Floor Load: N/A psf

This package includes 18 individual, Truss Design Drawings and 0 Additional Drawings.  
With my seal affixed to this sheet, I hereby certify that I am the Truss Design Engineer and this index sheet conforms to 61G15-31.003, section 5 of the Florida Board of Professional Engineers Rules.

No.	Seal#	Truss Name	Date
1	T23625261	CJ01	4/20/21
2	T23625262	CJ01A	4/20/21
3	T23625263	CJ03	4/20/21
4	T23625264	CJ03A	4/20/21
5	T23625265	CJ05	4/20/21
6	T23625266	CJ05A	4/20/21
7	T23625267	EJ01	4/20/21
8	T23625268	EJ02	4/20/21
9	T23625269	HJ10	4/20/21
10	T23625270	HJ10A	4/20/21
11	T23625271	T01	4/20/21
12	T23625272	T02	4/20/21
13	T23625273	T03	4/20/21
14	T23625274	T04	4/20/21
15	T23625275	T05	4/20/21
16	T23625276	T06	4/20/21
17	T23625277	T07	4/20/21
18	T23625278	T08	4/20/21



The truss drawing(s) referenced above have been prepared by MiTek USA, Inc. under my direct supervision based on the parameters provided by Builders FirstSource-Jacksonville.

Truss Design Engineer's Name: Velez, Joaquin  
My license renewal date for the state of Florida is February 28, 2023.

**IMPORTANT NOTE:** The seal on these truss component designs is a certification that the engineer named is licensed in the jurisdiction(s) identified and that the designs comply with ANSI/TPI 1. These designs are based upon parameters shown (e.g., loads, supports, dimensions, shapes and design codes), which were given to MiTek or TRENC O. Any project specific information included is for MiTek's or TRENC O's customers file reference purpose only, and was not taken into account in the preparation of these designs. MiTek or TRENC O has not independently verified the applicability of the design parameters or the designs for any particular building. Before use, the building designer should verify applicability of design parameters and properly incorporate these designs into the overall building design per ANSI/TPI 1, Chapter 2.



Joaquin Velez PE No.68182  
MiTek USA, Inc. FL Cert 6634  
6904 Parke East Blvd. Tampa FL 33610  
Date:

April 20,2021



Job	Truss	Truss Type	Qty	Ply	MIKE TODD CONST. - SELLERS ADDITION	T23625261
2751738	CJ01	Jack-Open	8	1	Job Reference (optional)	

Builders FirstSource (Jacksonville, FL), Jacksonville, FL - 32244,

8.430 s Mar 22 2021 MiTek Industries, Inc. Mon Apr 19 11:08:46 2021 Page 1  
ID:OWzf73gcKvulnYI9A9z\_tEzPBvd-3W7LZ9au9GzoDdvqr4oLR2iK8qkmJnDrP\_XIEzPANl

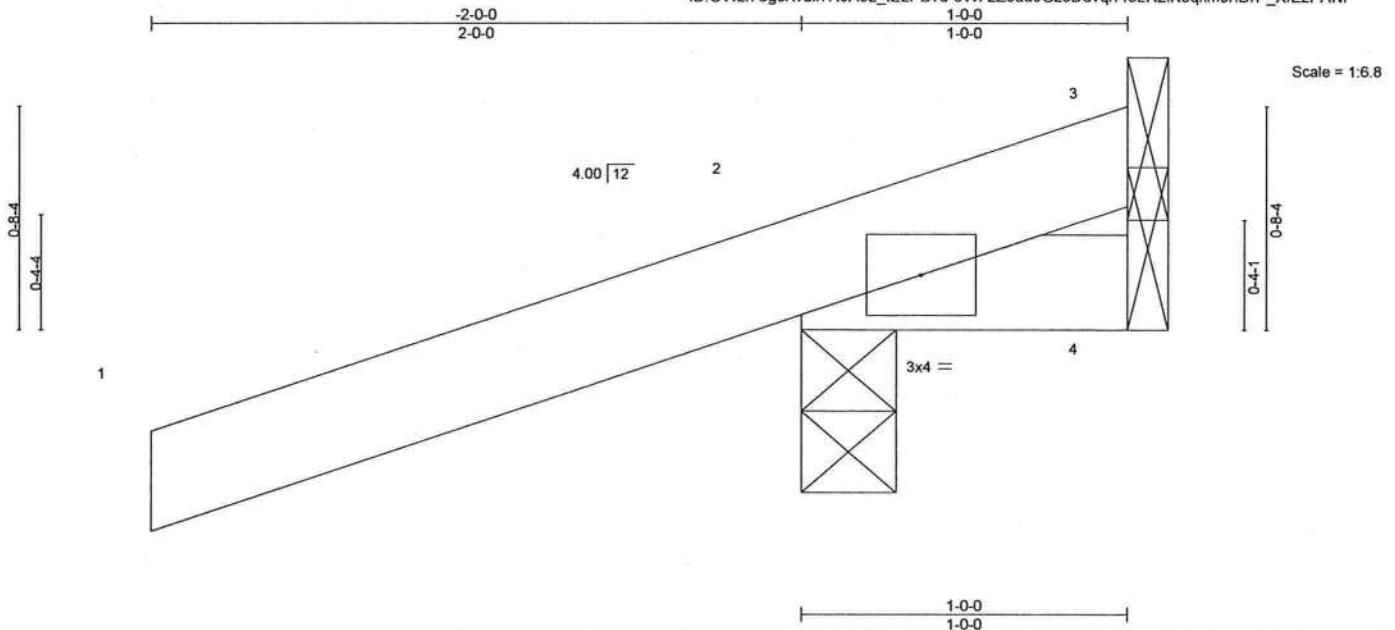

LOADING (psf)	SPACING-		CSI.	DEFL.	in	(loc)	l/defl	L/d	PLATES	GRIP
TCLL 20.0	Plate Grip DOL	2-0-0	TC 0.23	Vert(LL)	0.00	5	>999	240	MT20	244/190
TCDL 7.0	Lumber DOL	1.25	BC 0.04	Vert(CT)	0.00	5	>999	180		
BCLL 0.0 *	Rep Stress Incr	YES	WB 0.00	Horz(CT)	-0.00	4	n/a	n/a		
BCDL 10.0	Code FBC2020/TPI2014		Matrix-MP						Weight: 6 lb	FT = 20%

**LUMBER-**  
TOP CHORD 2x4 SP No.2  
BOT CHORD 2x4 SP No.2

**BRACING-**  
TOP CHORD Structural wood sheathing directly applied or 1-0-0 oc purlins.  
BOT CHORD Rigid ceiling directly applied or 10-0-0 oc bracing.

**REACTIONS.** (size) 3=Mechanical, 2=0-3-8, 4=Mechanical  
Max Horz 2=42(LC 8)  
Max Uplift 3=23(LC 1), 2=-175(LC 8), 4=-50(LC 1)  
Max Grav 3=22(LC 8), 2=254(LC 1), 4=42(LC 8)

**FORCES.** (lb) - Max. Comp./Max. Ten. - All forces 250 (lb) or less except when shown.

#### NOTES-

- 1) Wind: ASCE 7-16; Vult=130mph (3-second gust) Vasd=101mph; TCDL=4.2psf; BCDL=3.0psf; h=20ft; Cat. II; Exp B; Encl., GCpi=0.18; MWFRS (envelope) gable end zone and C-C Exterior(2E) zone; porch left and right exposed; C-C for members and forces & MWFRS for reactions shown; Lumber DOL=1.60 plate grip DOL=1.60
- 2) Building Designer / Project engineer responsible for verifying applied roof live load shown covers rain loading requirements specific to the use of this truss component.
- 3) This truss has been designed for a 10.0 psf bottom chord live load nonconcurrent with any other live loads.
- 4) \* This truss has been designed for a live load of 20.0psf on the bottom chord in all areas where a rectangle 3-6-0 tall by 2-0-0 wide will fit between the bottom chord and any other members.
- 5) Refer to girder(s) for truss to truss connections.
- 6) Provide mechanical connection (by others) of truss to bearing plate capable of withstanding 23 lb uplift at joint 3, 175 lb uplift at joint 2 and 50 lb uplift at joint 4.



Joaquin Velez PE No.68182  
MiTek USA, Inc. FL Cert 6634  
6904 Parke East Blvd. Tampa FL 33610  
Date:

April 20,2021

**WARNING** - Verify design parameters and READ NOTES ON THIS AND INCLUDED MITEK REFERENCE PAGE MII-7473 rev. 5/19/2020 BEFORE USE.  
Design valid for use only with MiTek® connectors. This design is based only upon parameters shown, and is for an individual building component, not a truss system. Before use, the building designer must verify the applicability of design parameters and properly incorporate this design into the overall building design. Bracing indicated is to prevent buckling of individual truss web and/or chord members only. Additional temporary and permanent bracing is always required for stability and to prevent collapse with possible personal injury and property damage. For general guidance regarding the fabrication, storage, delivery, erection and bracing of trusses and truss systems, see **ANSI/TPI1 Quality Criteria, DSB-89 and BCSI Building Component Safety Information** available from Truss Plate Institute, 2670 Crain Highway, Suite 203 Waldorf, MD 20601



6904 Parke East Blvd.  
Tampa, FL 36610

Job	Truss	Truss Type	Qty	Ply	MIKE TODD CONST. - SELLERS ADDITION	T23625262
2751738	CJ01A	JACK-OPEN	4	1	Job Reference (optional)	

Builders FirstSource (Jacksonville, FL), Jacksonville, FL - 32244,

8.430 s Mar 22 2021 MiTek Industries, Inc. Mon Apr 19 11:08:46 2021 Page 1  
ID:OWzf73gcKvulnY19A9z\_tEzPBvd-3W7LZ9au9GzoDdvqr4oLR2iM8qvmJnDrP\_XfEzPANI

-2-0-0  
2-0-0

1-2-0  
1-2-0

Scale = 1:6.1

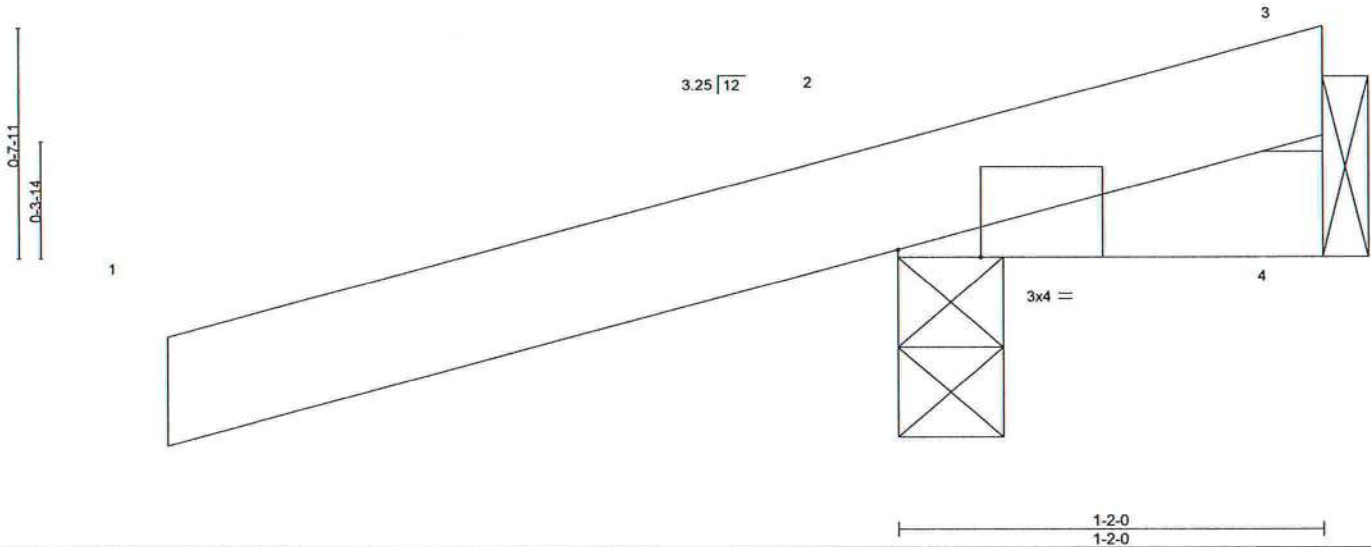

Plate Offsets (X,Y)-- [2:0-2-12,Edge]

LOADING (psf)	SPACING-		CSI.	DEFL.	in	(loc)	l/defl	L/d	PLATES	GRIP
TCLL 20.0	Plate Grip DOL	2-0-0	TC 0.23	Vert(LL)	0.00	5	>999	240	MT20	244/190
TCDL 7.0	Lumber DOL	1.25	BC 0.02	Vert(CT)	0.00	5	>999	180		
BCLL 0.0 *	Rep Stress Incr	YES	WB 0.00	Horz(CT)	-0.00	4	n/a	n/a		
BCDL 10.0	Code FBC2020/TPI2014		Matrix-MP						Weight: 7 lb	FT = 20%

**LUMBER-**  
TOP CHORD 2x4 SP No.2  
BOT CHORD 2x4 SP No.2

**BRACING-**  
TOP CHORD Structural wood sheathing directly applied or 1-2-0 oc purlins.  
BOT CHORD Rigid ceiling directly applied or 10-0-0 oc bracing.

**REACTIONS.** (size) 2=0-3-8, 4=Mechanical  
Max Horz 2=35(LC 8)  
Max Uplift 2=155(LC 8), 4=56(LC 1)  
Max Grav 2=244(LC 1), 4=57(LC 8)

**FORCES.** (lb) - Max. Comp./Max. Ten. - All forces 250 (lb) or less except when shown.

#### NOTES-

- 1) Wind: ASCE 7-16; Vult=130mph (3-second gust) Vasd=101mph; TCDL=4.2psf; BCDL=3.0psf; h=20ft; Cat. II; Exp B; Encl., GCpi=0.18; MWFRS (envelope) gable end zone and C-C Exterior(2E) zone; C-C for members and forces & MWFRS for reactions shown; Lumber DOL=1.60 plate grip DOL=1.60
- 2) Building Designer / Project engineer responsible for verifying applied roof live load shown covers rain loading requirements specific to the use of this truss component.
- 3) This truss has been designed for a 10.0 psf bottom chord live load nonconcurrent with any other live loads.
- 4) \* This truss has been designed for a live load of 20.0psf on the bottom chord in all areas where a rectangle 3-6-0 tall by 2-0-0 wide will fit between the bottom chord and any other members.
- 5) Refer to girder(s) for truss to truss connections.
- 6) Provide mechanical connection (by others) of truss to bearing plate capable of withstanding 155 lb uplift at joint 2 and 56 lb uplift at joint 4.



Joaquin Velez PE No.68182  
MiTek USA, Inc. FL Cert 6634  
6904 Parke East Blvd. Tampa FL 33610  
Date:

April 20,2021

**WARNING -** Verify design parameters and READ NOTES ON THIS AND INCLUDED MITTEK REFERENCE PAGE MII-7473 rev. 5/19/2020 BEFORE USE.

Design valid for use only with MiTek® connectors. This design is based only upon parameters shown, and is for an individual building component, not a truss system. Before use, the building designer must verify the applicability of design parameters and properly incorporate this design into the overall building design. Bracing indicated is to prevent buckling of individual truss web and/or chord members only. Additional temporary and permanent bracing is always required for stability and to prevent collapse with possible personal injury and property damage. For general guidance regarding the fabrication, storage, delivery, erection and bracing of trusses and truss systems, see **ANSI/TPI1 Quality Criteria, DSB-89 and BCSI Building Component Safety Information** available from Truss Plate Institute, 2670 Crain Highway, Suite 203 Waldorf, MD 20601

**MiTek**

6904 Parke East Blvd.  
Tampa, FL 33610



Job 2751738	Truss CJ03	Truss Type Jack-Open	Qty 8	Ply 1	MIKE TODD CONST. - SELLERS ADDITION T23625263
----------------	---------------	-------------------------	----------	----------	--

Builders FirstSource (Jacksonville, FL),

Jacksonville, FL - 32244,

8.430 s Mar 22 2021 MiTek Industries, Inc. Mon Apr 19 11:08:47 2021 Page 1

ID:OWzf73gcKvulnY19A9z\_IzPBvd-XjhkmVbWwa5fmU00Mc1ufbsKY9WWm1M43j4BhzPANK

Job Reference (optional)

-2-0-0  
2-0-0  
3-0-0  
3-0-0

Scale = 1:10.2

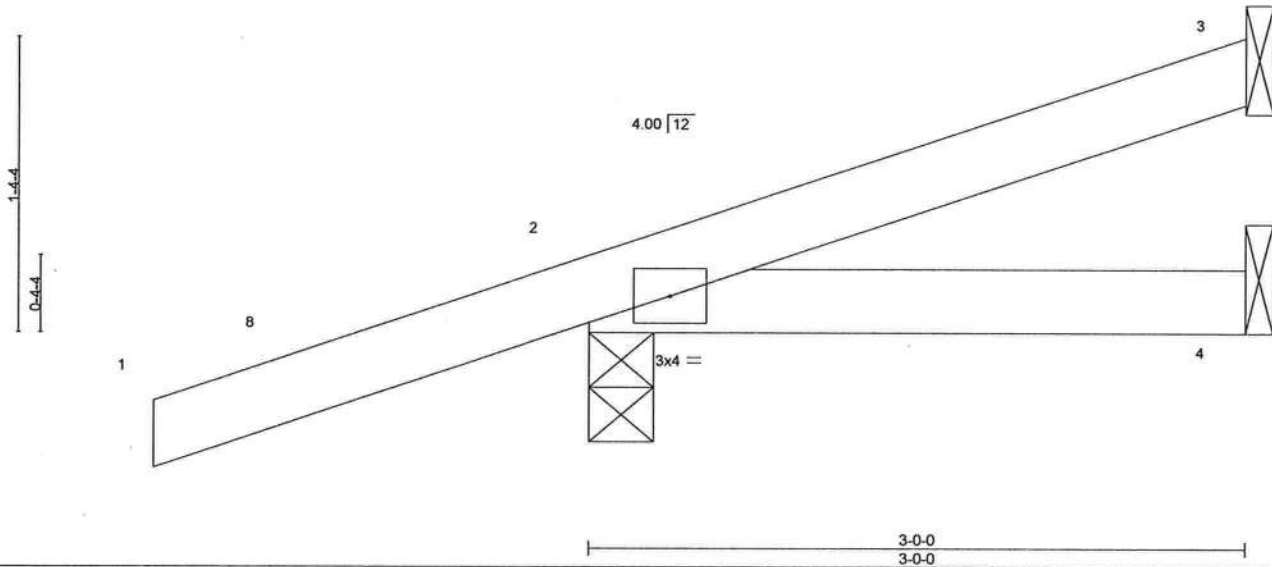

LOADING (psf)	SPACING-	2-0-0	CSI.	DEFL.	in	(loc)	l/defl	L/d	PLATES	GRIP
TCLL 20.0	Plate Grip DOL	1.25	TC 0.21	Vert(LL)	-0.00	7	>999	240	MT20	244/190
TCDL 7.0	Lumber DOL	1.25	BC 0.06	Vert(CT)	-0.01	4-7	>999	180		
BCLL 0.0 *	Rep Stress Incr	YES	WB 0.00	Horz(CT)	0.00	2	n/a	n/a		
BCDL 10.0	Code FBC2020/TPI2014		Matrix-MP						Weight: 12 lb	FT = 20%

**LUMBER-**  
TOP CHORD 2x4 SP No.2  
BOT CHORD 2x4 SP No.2

**BRACING-**  
TOP CHORD Structural wood sheathing directly applied or 3-0-0 oc purlins.  
BOT CHORD Rigid ceiling directly applied or 10-0-0 oc bracing.

**REACTIONS.** (size) 3=Mechanical, 2=0-3-8, 4=Mechanical  
Max Horz 2=64(LC 8)  
Max Uplift 3=25(LC 12), 2=126(LC 8)  
Max Grav 3=51(LC 1), 2=253(LC 1), 4=46(LC 3)

**FORCES.** (lb) - Max. Comp./Max. Ten. - All forces 250 (lb) or less except when shown.

#### NOTES-

- 1) Wind: ASCE 7-16; Vult=130mph (3-second gust) Vasd=101mph; TCDL=4.2psf; BCDL=3.0psf; h=20ft; Cat. II; Exp B; Encl., GCpi=0.18; MWFRS (envelope) gable end zone and C-C Exterior(2E) -2-0-0 to 0-8-13, Interior(1) 0-8-13 to 2-11-4 zone; porch right exposed; C-C for members and forces & MWFRS for reactions shown; Lumber DOL=1.60 plate grip DOL=1.60
- 2) Building Designer / Project engineer responsible for verifying applied roof live load shown covers rain loading requirements specific to the use of this truss component.
- 3) This truss has been designed for a 10.0 psf bottom chord live load nonconcurrent with any other live loads.
- 4) \* This truss has been designed for a live load of 20.0psf on the bottom chord in all areas where a rectangle 3-6-0 tall by 2-0-0 wide will fit between the bottom chord and any other members.
- 5) Refer to girder(s) for truss to truss connections.
- 6) Provide mechanical connection (by others) of truss to bearing plate capable of withstanding 25 lb uplift at joint 3 and 126 lb uplift at joint 2.



Joaquin Velez PE No.68182  
MiTek USA, Inc. FL Cert 6634  
6904 Parke East Blvd. Tampa FL 33610  
Date:

April 20, 2021

**WARNING** - Verify design parameters and READ NOTES ON THIS AND INCLUDED MITEK REFERENCE PAGE MII-7473 rev. 5/19/2020 BEFORE USE.  
Design valid for use only with MiTek® connectors. This design is based only upon parameters shown, and is for an individual building component, not a truss system. Before use, the building designer must verify the applicability of design parameters and properly incorporate this design into the overall building design. Bracing indicated is to prevent buckling of individual truss web and/or chord members only. Additional temporary and permanent bracing is always required for stability and to prevent collapse with possible personal injury and property damage. For general guidance regarding the fabrication, storage, delivery, erection and bracing of trusses and truss systems, see **ANSI/TPI1 Quality Criteria, DSB-89 and BCSI Building Component Safety Information** available from Truss Plate Institute, 2670 Crain Highway, Suite 203 Waldorf, MD 20601

**MiTek**

6904 Parke East Blvd.  
Tampa, FL 33610

Job	Truss	Truss Type	Qty	Ply	MIKE TODD CONST. - SELLERS ADDITION	T23625264
2751738	CJ03A	Jack-Open	4	1	Job Reference (optional)	

Builders FirstSource (Jacksonville, FL), Jacksonville, FL - 32244,

8,430 s Mar 22 2021 MiTek Industries, Inc. Mon Apr 19 11:08:48 2021 Page 1  
ID:OWzf73gcKvulnY19A9z\_IeZPBvd-7vF6\_rb8htDWSw2Cy47GQs815yVIEDHWJjTdk7zPANj

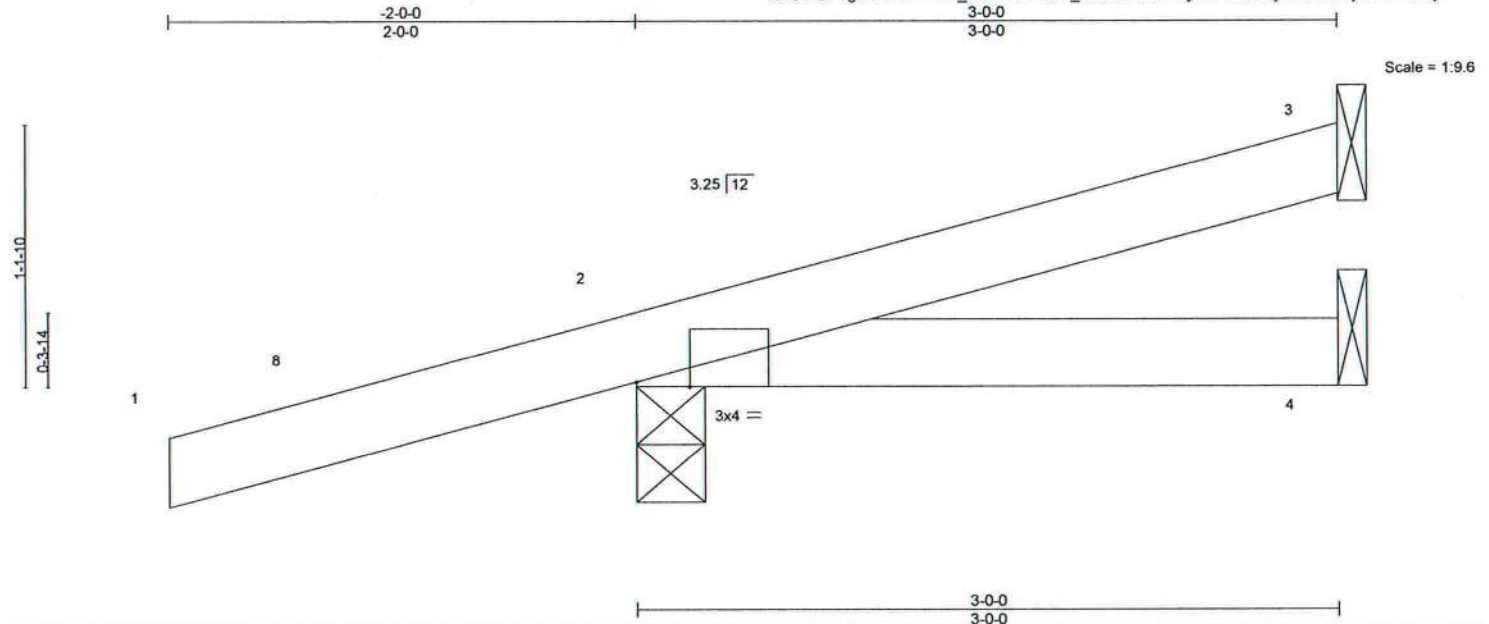

Plate Offsets (X,Y) - [2:0-2-12,Edge]							
LOADING (psf)	SPACING-	2-0-0	CSI.	DEFL.	in (loc)	l/defl	L/d
TCLL 20.0	Plate Grip DOL	1.25	TC 0.21	Vert(LL)	-0.00 7	>999	240
TCDL 7.0	Lumber DOL	1.25	BC 0.06	Vert(CT)	-0.01 7	>999	180
BCLL 0.0 *	Rep Stress Incr	YES	WB 0.00	Horz(CT)	0.00 2	n/a	n/a
BCDL 10.0	Code	FBC2020/TPI2014	Matrix-MP				
						Weight: 12 lb	FT = 20%

**LUMBER-**  
TOP CHORD 2x4 SP No.2  
BOT CHORD 2x4 SP No.2

**BRACING-**  
TOP CHORD Structural wood sheathing directly applied or 3-0-0 oc purlins.  
BOT CHORD Rigid ceiling directly applied or 10-0-0 oc bracing.

**REACTIONS.** (size) 3=Mechanical, 2=0-3-8, 4=Mechanical  
Max Horz 2=52(LC 8)  
Max Uplift 3=22(LC 12), 2=128(LC 8)  
Max Grav 3=49(LC 1), 2=253(LC 1), 4=45(LC 3)

**FORCES.** (lb) - Max. Comp./Max. Ten. - All forces 250 (lb) or less except when shown.

#### NOTES-

- 1) Wind: ASCE 7-16; Vult=130mph (3-second gust) Vasd=101mph; TCDL=4.2psf; BCDL=3.0psf; h=20ft; Cat. II; Exp B; Encl., GCpi=0.18; MWFRS (envelope) gable end zone and C-C Exterior(2E) -2-0-0 to 1-0-0, Interior(1) 1-0-0 to 2-11-4 zone; C-C for members and forces & MWFRS for reactions shown; Lumber DOL=1.60 plate grip DOL=1.60
- 2) Building Designer / Project engineer responsible for verifying applied roof live load shown covers rain loading requirements specific to the use of this truss component.
- 3) This truss has been designed for a 10.0 psf bottom chord live load nonconcurrent with any other live loads.
- 4) \* This truss has been designed for a live load of 20.0psf on the bottom chord in all areas where a rectangle 3-6-0 tall by 2-0-0 wide will fit between the bottom chord and any other members.
- 5) Refer to girder(s) for truss to truss connections.
- 6) Provide mechanical connection (by others) of truss to bearing plate capable of withstanding 22 lb uplift at joint 3 and 128 lb uplift at joint 2.



Joaquin Velez PE No.68182  
MiTek USA, Inc. FL Cert 6634  
6904 Parke East Blvd. Tampa FL 33610  
Date:

April 20,2021

**WARNING -** Verify design parameters and READ NOTES ON THIS AND INCLUDED MITEK REFERENCE PAGE MIL-7473 rev. 5/19/2020 BEFORE USE.

Design valid for use only with MiTek® connectors. This design is based only upon parameters shown, and is for an individual building component, not a truss system. Before use, the building designer must verify the applicability of design parameters and properly incorporate this design into the overall building design. Bracing indicated is to prevent buckling of individual truss web and/or chord members only. Additional temporary and permanent bracing is always required for stability and to prevent collapse with possible personal injury and property damage. For general guidance regarding the fabrication, storage, delivery, erection and bracing of trusses and truss systems, see **ANSI/TPI1 Quality Criteria, DSB-89 and BCSI Building Component Safety Information** available from Truss Plate Institute, 2670 Crain Highway, Suite 203 Waldorf, MD 20601

**MiTek**

6904 Parke East Blvd.  
Tampa, FL 33610

Job	Truss	Truss Type	Qty	Ply	MIKE TODD CONST. - SELLERS ADDITION	T23625265
2751738	CJ05	Jack-Open	8	1	Job Reference (optional)	

Builders FirstSource (Jacksonville, FL), Jacksonville, FL - 32244,

8,430 s Mar 22 2021 MiTek Industries, Inc. Mon Apr 19 11:08:48 2021 Page 1

ID:OWz73gcKvulnY19A9z\_lEzPBvd-vF6\_rb8htDWSw2Cy47GQs81WYTKEDHWJjTdk7zPANj

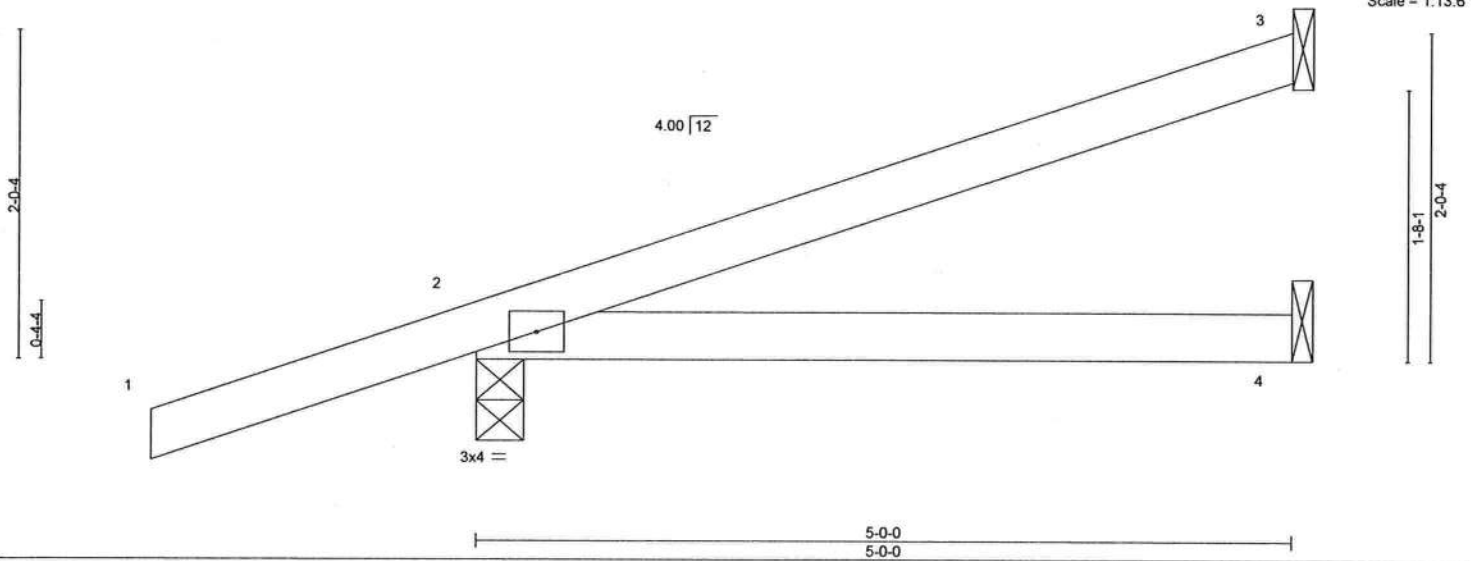

LOADING (psf)	SPACING-	2-0-0	CSI.	DEFL.	in	(loc)	l/defl	L/d	PLATES	GRIP
TCLL 20.0	Plate Grip DOL	1.25	TC 0.25	Vert(LL)	0.03	4-7	>999	240	MT20	244/190
TCDL 7.0	Lumber DOL	1.25	BC 0.22	Vert(CT)	-0.05	4-7	>999	180		
BCLL 0.0 *	Rep Stress Incr	YES	WB 0.00	Horz(CT)	0.00	3	n/a	n/a		
BCDL 10.0	Code FBC2020/TPI2014		Matrix-MP						Weight: 19 lb	FT = 20%

**LUMBER-**  
TOP CHORD 2x4 SP No.2  
BOT CHORD 2x4 SP No.2

**BRACING-**  
TOP CHORD Structural wood sheathing directly applied or 5-0-0 oc purlins.  
BOT CHORD Rigid ceiling directly applied or 10-0-0 oc bracing.

**REACTIONS.** (size) 3=Mechanical, 2=0-3-8, 4=Mechanical  
Max Horz 2=87(LC 8)  
Max Uplift 3=53(LC 12), 2=131(LC 8)  
Max Grav 3=107(LC 1), 2=313(LC 1), 4=85(LC 3)

**FORCES.** (lb) - Max. Comp./Max. Ten. - All forces 250 (lb) or less except when shown.

#### NOTES-

- 1) Wind: ASCE 7-16; Vult=130mph (3-second gust) Vasd=101mph; TCDL=4.2psf; BCDL=3.0psf; h=20ft; Cat. II; Exp B; Encl., GCpi=0.18; MWFRS (envelope) gable end zone and C-C Exterior(2E) -2-0-0 to 0-8-13, Interior(1) 0-8-13 to 4-11-4 zone; porch right exposed; C-C for members and forces & MWFRS for reactions shown; Lumber DOL=1.60 plate grip DOL=1.60
- 2) Building Designer / Project engineer responsible for verifying applied roof live load shown covers rain loading requirements specific to the use of this truss component.
- 3) This truss has been designed for a 10.0 psf bottom chord live load nonconcurrent with any other live loads.
- 4) \* This truss has been designed for a live load of 20.0psf on the bottom chord in all areas where a rectangle 3-6-0 tall by 2-0-0 wide will fit between the bottom chord and any other members.
- 5) Refer to girder(s) for truss to truss connections.
- 6) Provide mechanical connection (by others) of truss to bearing plate capable of withstanding 53 lb uplift at joint 3 and 131 lb uplift at joint 2.



Joaquin Velez PE No.68182  
MiTek USA, Inc. FL Cert 6634  
6904 Parke East Blvd. Tampa FL 33610  
Date:

April 20,2021

**WARNING -** Verify design parameters and READ NOTES ON THIS AND INCLUDED MITTEK REFERENCE PAGE MII-7473 rev. 5/19/2020 BEFORE USE.  
Design valid for use only with MiTek® connectors. This design is based only upon parameters shown, and is for an individual building component, not a truss system. Before use, the building designer must verify the applicability of design parameters and properly incorporate this design into the overall building design. Bracing indicated is to prevent buckling of individual truss web and/or chord members only. Additional temporary and permanent bracing is always required for stability and to prevent collapse with possible personal injury and property damage. For general guidance regarding the fabrication, storage, delivery, erection and bracing of trusses and truss systems, see **ANSI/TPI1 Quality Criteria, DSB-89 and BCSI Building Component Safety Information** available from Truss Plate Institute, 2670 Crain Highway, Suite 203 Waldorf, MD 20601



6904 Parke East Blvd.  
Tampa, FL 33610



Job	Truss	Truss Type	Qty	Ply	MIKE TODD CONST. - SELLERS ADDITION	T23625266
2751738	CJ05A	Jack-Open	4	1	Job Reference (optional)	

Builders FirstSource (Jacksonville, FL), Jacksonville, FL - 32244,

8.430 s Mar 22 2021 MiTek Industries, Inc. Mon Apr 19 11:08:49 2021 Page 1  
ID:OWzf73gcKvulnYt9A9z\_tEzPBvd-U5oUBBcnSBLN44dPWneVz4gCRMojzgXfXNCBGZzPANi



Scale = 1:13.2

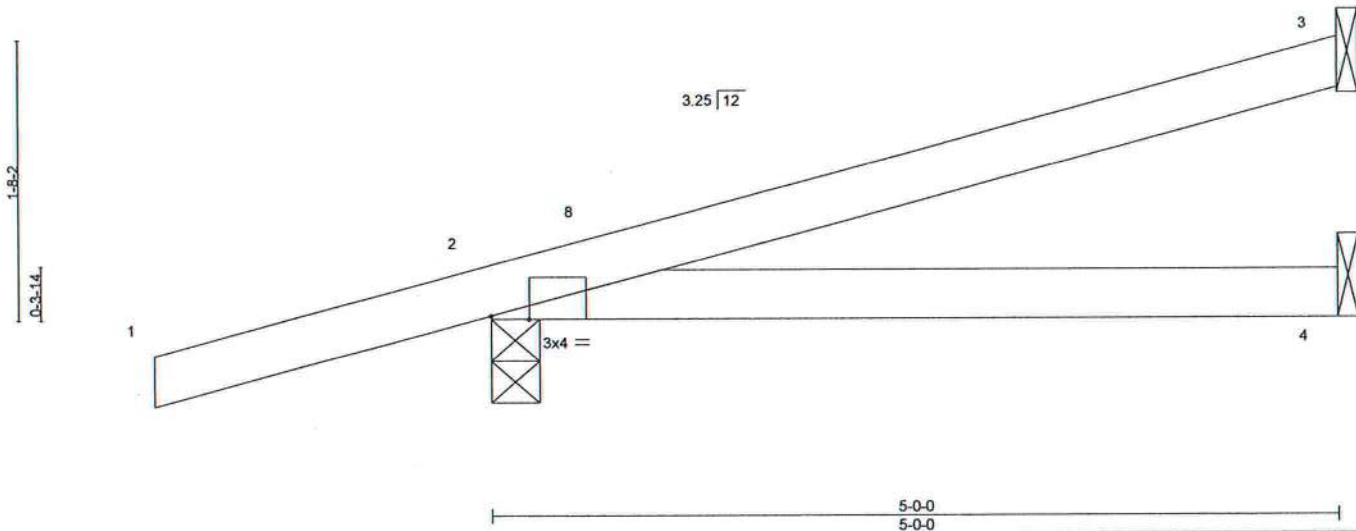

Plate Offsets (X,Y)-- [2-0-2-12,Edge]

LOADING (psf)	SPACING-		CSI.	DEFL.	in	(loc)	l/defl	L/d	PLATES	GRIP
TCLL 20.0	Plate Grip DOL	2-0-0	TC 0.24	Vert(LL)	0.03	4-7	>999	240	MT20	244/190
TCDL 7.0	Lumber DOL	1.25	BC 0.21	Vert(CT)	-0.05	4-7	>999	180		
BCLL 0.0 *	Rep Stress Incr	YES	WB 0.00	Horz(CT)	0.00	2	n/a	n/a		
BCDL 10.0	Code FBC2020/TPI2014		Matrix-MP						Weight: 18 lb	FT = 20%

#### LUMBER-

TOP CHORD 2x4 SP No.2  
BOT CHORD 2x4 SP No.2

#### BRACING-

TOP CHORD Structural wood sheathing directly applied or 5-0-0 oc purlins.  
BOT CHORD Rigid ceiling directly applied or 10-0-0 oc bracing.

#### REACTIONS.

(size) 3=Mechanical, 2=0-3-8, 4=Mechanical  
Max Horz 2=71(LC 8)  
Max Uplift 3=49(LC 12), 2=134(LC 8)  
Max Grav 3=106(LC 1), 2=313(LC 1), 4=84(LC 3)

FORCES. (lb) - Max. Comp./Max. Ten. - All forces 250 (lb) or less except when shown.

#### NOTES-

- 1) Wind: ASCE 7-16; Vult=130mph (3-second gust) Vasd=101mph; TCDL=4.2psf; BCDL=3.0psf; h=20ft; Cat. II; Exp B; Encl., GCpi=0.18; MWFRS (envelope) gable end zone and C-C Exterior(2E) -2-0-0 to 1-0-0, Interior(1) 1-0-0 to 4-11-4 zone;C-C for members and forces & MWFRS for reactions shown; Lumber DOL=1.60 plate grip DOL=1.60
- 2) Building Designer / Project engineer responsible for verifying applied roof live load shown covers rain loading requirements specific to the use of this truss component.
- 3) This truss has been designed for a 10.0 psf bottom chord live load nonconcurrent with any other live loads.
- 4) \* This truss has been designed for a live load of 20.0psf on the bottom chord in all areas where a rectangle 3-6-0 tall by 2-0-0 wide will fit between the bottom chord and any other members.
- 5) Refer to girder(s) for truss to truss connections.
- 6) Provide mechanical connection (by others) of truss to bearing plate capable of withstanding 49 lb uplift at joint 3 and 134 lb uplift at joint 2.



Joaquin Velez PE No.68182  
MiTek USA, Inc. FL Cert 6634  
6904 Parke East Blvd. Tampa FL 33610  
Date:

April 20,2021



WARNING - Verify design parameters and READ NOTES ON THIS AND INCLUDED MITEK REFERENCE PAGE MII-7473 rev. 5/19/2020 BEFORE USE.

Design valid for use only with MiTek® connectors. This design is based only upon parameters shown, and is for an individual building component, not a truss system. Before use, the building designer must verify the applicability of design parameters and properly incorporate this design into the overall building design. Bracing indicated is to prevent buckling of individual truss web and/or chord members only. Additional temporary and permanent bracing is always required for stability and to prevent collapse with possible personal injury and property damage. For general guidance regarding the fabrication, storage, delivery, erection and bracing of trusses and truss systems, see ANSI/TPI1 Quality Criteria, DSB-89 and BCSI Building Component Safety Information available from Truss Plate Institute, 2670 Crain Highway, Suite 203 Waldorf, MD 20601



6904 Parke East Blvd.  
Tampa, FL 33610



Job	Truss	Truss Type	Qty	Ply	MIKE TODD CONST. - SELLERS ADDITION	T23625267
2751738	EJ01	Jack-Partial	12	1	Job Reference (optional)	

Builders FirstSource (Jacksonville, FL), Jacksonville, FL - 32244,

8.430 s Mar 22 2021 MiTek Industries, Inc. Mon Apr 19 11:08:49 2021 Page 1  
ID:OWzf73gcKvulnYt9A9z\_tEzPBvd-U5oUBBcnSBLN44dPWneVz4g6zMkNzgXfXNCBGZzPANI

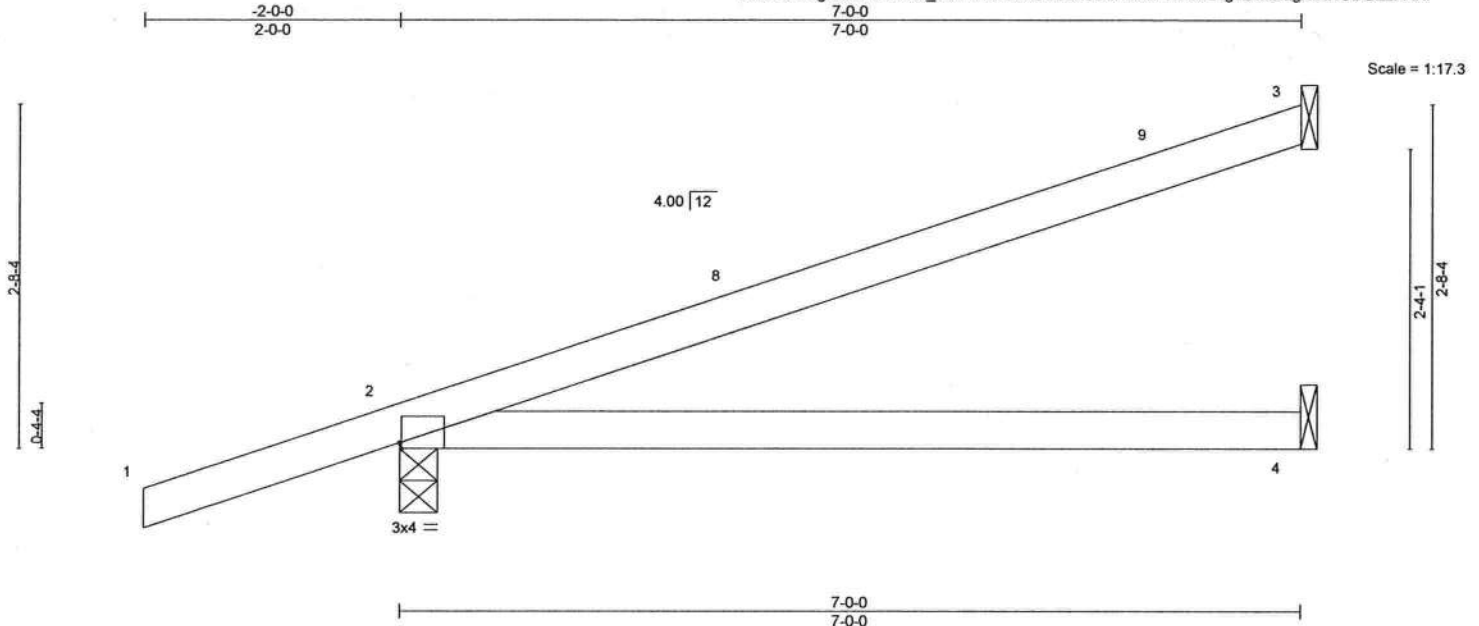

Plate Offsets (X,Y)-- [2:0-0-3,Edge]											
LOADING (psf)		SPACING- 2-0-0		CSI.		DEFL.		in (loc) l/defl L/d		PLATES GRIP	
TCLL	20.0	Plate Grip DOL	1.25	TC	0.59	Vert(LL)	0.10	4-7	>817	240	MT20 244/190
TCDL	7.0	Lumber DOL	1.25	BC	0.49	Vert(CT)	-0.20	4-7	>409	180	
BCLL	0.0 *	Rep Stress Incr	YES	WB	0.00	Horz(CT)	0.01	2	n/a	n/a	
BCDL	10.0	Code	FBC2020/TPI2014	Matrix-MS							Weight: 25 lb FT = 20%

**LUMBER-**  
TOP CHORD 2x4 SP No.2  
BOT CHORD 2x4 SP No.2

**BRACING-**  
TOP CHORD Structural wood sheathing directly applied or 6-0-0 oc purlins.  
BOT CHORD Rigid ceiling directly applied or 10-0-0 oc bracing.

**REACTIONS.** (size) 3=Mechanical, 2=0-3-8, 4=Mechanical  
Max Horz 2=110(LC 8)  
Max Uplift 3=78(LC 8), 2=142(LC 8)  
Max Grav 3=160(LC 1), 2=380(LC 1), 4=123(LC 3)

**FORCES.** (lb) - Max. Comp./Max. Ten. - All forces 250 (lb) or less except when shown.

#### NOTES-

- 1) Wind: ASCE 7-16; Vult=130mph (3-second gust) Vasd=101mph; TCDL=4.2psf; BCDL=3.0psf; h=20ft; Cat. II; Exp B; Encl., GCpi=0.18; MWFRS (envelope) gable end zone and C-C Exterior(2E) -2-0-0 to 0-8-13, Interior(1) 0-8-13 to 6-11-4 zone; porch right exposed; C-C for members and forces & MWFRS for reactions shown; Lumber DOL=1.60 plate grip DOL=1.60
- 2) Building Designer / Project engineer responsible for verifying applied roof live load shown covers rain loading requirements specific to the use of this truss component.
- 3) This truss has been designed for a 10.0 psf bottom chord live load nonconcurrent with any other live loads.
- 4) \* This truss has been designed for a live load of 20.0psf on the bottom chord in all areas where a rectangle 3-6-0 tall by 2-0-0 wide will fit between the bottom chord and any other members.
- 5) Refer to girder(s) for truss to truss connections.
- 6) Provide mechanical connection (by others) of truss to bearing plate capable of withstanding 78 lb uplift at joint 3 and 142 lb uplift at joint 2.



Joaquin Velez PE No.68182  
MiTek USA, Inc. FL Cert 6634  
6904 Parke East Blvd. Tampa FL 33610  
Date:

April 20, 2021

**WARNING -** Verify design parameters and READ NOTES ON THIS AND INCLUDED MITEK REFERENCE PAGE MII-7473 rev. 5/19/2020 BEFORE USE.  
Design valid for use only with MiTek® connectors. This design is based only upon parameters shown, and is for an individual building component, not a truss system. Before use, the building designer must verify the applicability of design parameters and properly incorporate this design into the overall building design. Bracing indicated is to prevent buckling of individual truss web and/or chord members only. Additional temporary and permanent bracing is always required for stability and to prevent collapse with possible personal injury and property damage. For general guidance regarding the fabrication, storage, delivery, erection and bracing of trusses and truss systems, see **ANSI/TPI1 Quality Criteria, DSB-89 and BCS1 Building Component Safety Information** available from Truss Plate Institute, 2670 Crain Highway, Suite 203 Waldorf, MD 20601



6904 Parke East Blvd.  
Tampa, FL 33610

Job 2751738	Truss EJ02	Truss Type Jack-Partial	Qty 6	Ply 1	MIKE TODD CONST. - SELLERS ADDITION T23625268
Job Reference (optional)					

Builders FirstSource (Jacksonville, FL), Jacksonville, FL - 32244,

8.430 s Mar 22 2021 MiTek Industries, Inc. Mon Apr 19 11:08:51 2021 Page 1  
ID:OWzf73gcKvulnY19A9z\_tEzPBvd-QUwEcte1\_ob5JOnndCgz2VmTj9Q4Ra1y?hhIKSzPANg

-2-0-0  
2-0-0

7-0-0  
7-0-0

Scale = 1:17.3

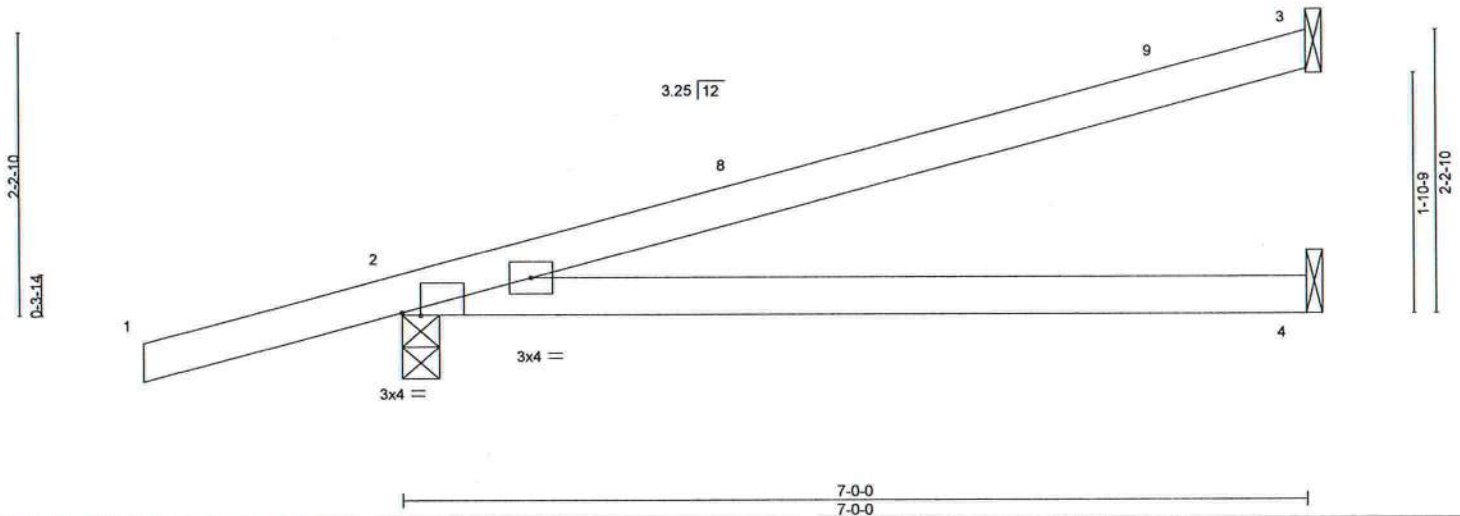

Plate Offsets (X,Y)- [2:0-1-12,Edge]

LOADING (psf)	SPACING-		CSI.		DEFL.	in	(loc)	l/defl	L/d	PLATES	GRIP
TCLL 20.0	Plate Grip DOL	2-0-0	TC 0.57		Vert(LL)	0.10	4-7	>807	240	MT20	244/190
TCDL 7.0	Lumber DOL	1.25	BC 0.47		Vert(CT)	-0.20	4-7	>420	180		
BCLL 0.0 *	Rep Stress Incr	YES	WB 0.00		Horz(CT)	0.00	2	n/a	n/a		
BCDL 10.0	Code FBC2020/TPI2014		Matrix-MS							Weight: 24 lb	FT = 20%

**LUMBER-**  
TOP CHORD 2x4 SP No.2  
BOT CHORD 2x4 SP No.2

**BRACING-**  
TOP CHORD Structural wood sheathing directly applied or 6-0-0 oc purlins.  
BOT CHORD Rigid ceiling directly applied or 10-0-0 oc bracing.

**REACTIONS.** (size) 3=Mechanical, 2=0-3-8, 4=Mechanical  
Max Horz 2=90(LC 8)  
Max Uplift 3=72(LC 8), 2=147(LC 8)  
Max Grav 3=158(LC 1), 2=380(LC 1), 4=121(LC 3)

**FORCES.** (lb) - Max. Comp./Max. Ten. - All forces 250 (lb) or less except when shown.

#### NOTES-

- 1) Wind: ASCE 7-16; Vult=130mph (3-second gust) Vasd=101mph; TCDL=4.2psf; BCDL=3.0psf; h=20ft; Cat. II; Exp B; Encl., GCpi=0.18; MWFRS (envelope) gable end zone and C-C Exterior(2E) -2-0-0 to 1-0-0, Interior(1) 1-0-0 to 6-11-4 zone; C-C for members and forces & MWFRS for reactions shown; Lumber DOL=1.60 plate grip DOL=1.60
- 2) Building Designer / Project engineer responsible for verifying applied roof live load shown covers rain loading requirements specific to the use of this truss component.
- 3) This truss has been designed for a 10.0 psf bottom chord live load nonconcurrent with any other live loads.
- 4) \* This truss has been designed for a live load of 20.0psf on the bottom chord in all areas where a rectangle 3-6-0 tall by 2-0-0 wide will fit between the bottom chord and any other members.
- 5) Refer to girder(s) for truss to truss connections.
- 6) Provide mechanical connection (by others) of truss to bearing plate capable of withstanding 72 lb uplift at joint 3 and 147 lb uplift at joint 2.

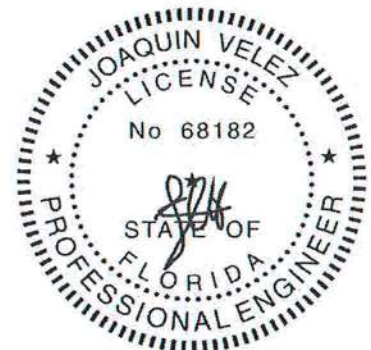

Joaquin Velez PE No.68182  
MiTek USA, Inc. FL Cert 6634  
6904 Parke East Blvd. Tampa FL 33610  
Date:

April 20,2021

**WARNING -** Verify design parameters and READ NOTES ON THIS AND INCLUDED MITTEK REFERENCE PAGE MII-7473 rev. 5/19/2020 BEFORE USE.

Design valid for use only with MiTek® connectors. This design is based only upon parameters shown, and is for an individual building component, not a truss system. Before use, the building designer must verify the applicability of design parameters and properly incorporate this design into the overall building design. Bracing indicated is to prevent buckling of individual truss web and/or chord members only. Additional temporary and permanent bracing is always required for stability and to prevent collapse with possible personal injury and property damage. For general guidance regarding the fabrication, storage, delivery, erection and bracing of trusses and truss systems, see **ANSI/TPI1 Quality Criteria, DSB-89 and BCSI Building Component Safety Information** available from Truss Plate Institute, 2670 Crain Highway, Suite 203 Waldorf, MD 20601

**MiTek**

6904 Parke East Blvd.  
Tampa, FL 33610

Job	Truss	Truss Type	Qty	Ply	MIKE TODD CONST. - SELLERS ADDITION	T23625269
2751738	HJ10	Diagonal Hip Girder	4	1	Job Reference (optional)	

Builders FirstSource (Jacksonville, FL), Jacksonville, FL - 32244,

8.430 s Mar 22 2021 MiTek Industries, Inc. Mon Apr 19 11:08:52 2021 Page 1

ID:OWzf73gcKvulnYt9A9z\_tEzPBvd-ugUdpDffl6jyxYM\_BvBCbldEZjHAvV5DLRtuzPANf



Scale = 1:23.1

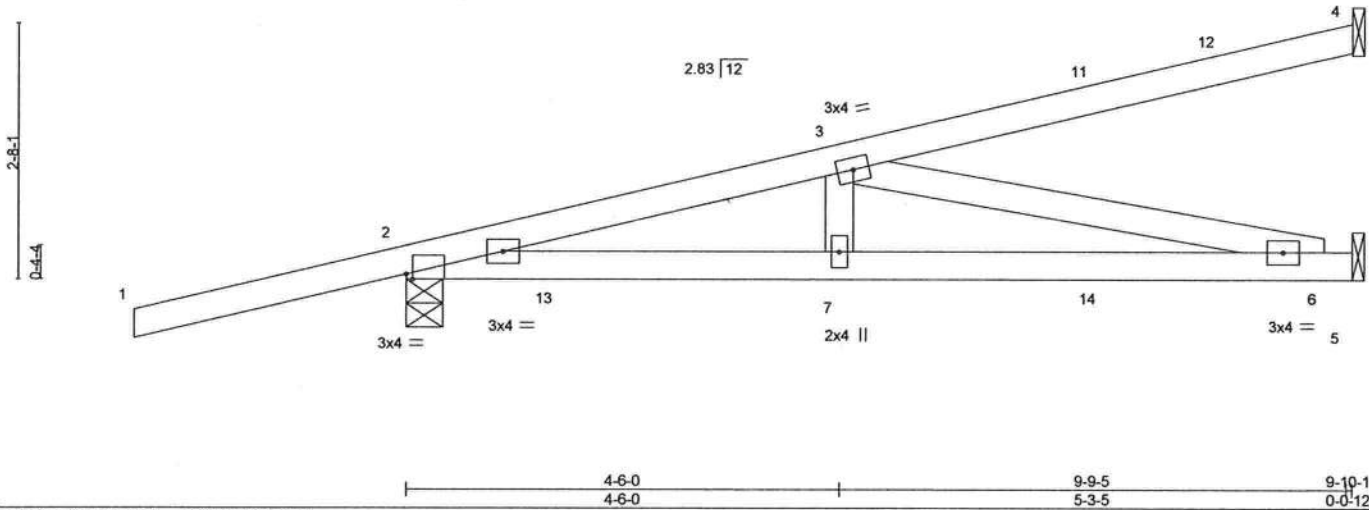

Plate Offsets (X,Y)--		[2:0-0-13,Edge]									
LOADING (psf)		SPACING-		CSI.		DEFL.		PLATES		GRIP	
TCLL 20.0		Plate Grip DOL 1.25		TC 0.59		Vert(LL) 0.07 6-7 >999 240		MT20		244/190	
TCDL 7.0		Lumber DOL 1.25		BC 0.67		Vert(CT) -0.14 6-7 >867 180					
BCLL 0.0 *		Rep Stress Incr NO		WB 0.50		Horz(CT) 0.01 5 n/a n/a					
BCDL 10.0		Code FBC2020/TPI2014		Matrix-MS				Weight: 43 lb		FT = 20%	

**LUMBER-**  
TOP CHORD 2x4 SP No.2  
BOT CHORD 2x4 SP No.2  
WEBS 2x4 SP No.3

**BRACING-**  
TOP CHORD Structural wood sheathing directly applied or 5-10-4 oc purlins.  
BOT CHORD Rigid ceiling directly applied or 9-4-10 oc bracing.

**REACTIONS.** (size) 4=Mechanical, 2=0-4-9, 5=Mechanical  
Max Horz 2=107(LC 4)  
Max Uplift 4=67(LC 4), 2=268(LC 4), 5=103(LC 4)  
Max Grav 4=151(LC 1), 2=512(LC 1), 5=273(LC 3)

**FORCES.** (lb) - Max. Comp./Max. Ten. - All forces 250 (lb) or less except when shown.  
TOP CHORD 2-3=930/336  
BOT CHORD 2-7=378/886, 6-7=378/886  
WEBS 3-6=907/387

#### NOTES-

- 1) Wind: ASCE 7-16; Vult=130mph (3-second gust) Vasd=101mph; TCDL=4.2psf; BCDL=3.0psf; h=20ft; Cat. II; Exp B; Encl., GCpi=0.18; MWFRS (envelope) gable end zone; porch left and right exposed; Lumber DOL=1.60 plate grip DOL=1.60
- 2) Building Designer / Project engineer responsible for verifying applied roof live load shown covers rain loading requirements specific to the use of this truss component.
- 3) This truss has been designed for a 10.0 psf bottom chord live load nonconcurrent with any other live loads.
- 4) \* This truss has been designed for a live load of 20.0psf on the bottom chord in all areas where a rectangle 3-6-0 tall by 2-0-0 wide will fit between the bottom chord and any other members.
- 5) Refer to girder(s) for truss to truss connections.
- 6) Provide mechanical connection (by others) of truss to bearing plate capable of withstanding 67 lb uplift at joint 4, 268 lb uplift at joint 2 and 103 lb uplift at joint 5.
- 7) Hanger(s) or other connection device(s) shall be provided sufficient to support concentrated load(s) 19 lb down and 26 lb up at 4-4-0, 19 lb down and 26 lb up at 4-4-0, and 40 lb down and 64 lb up at 7-1-15, and 40 lb down and 64 lb up at 7-1-15 on top chord, and 40 lb down and 52 lb up at 1-6-1, 40 lb down and 52 lb up at 1-6-1, 46 lb down and 1 lb up at 4-4-0, 46 lb down and 1 lb up at 4-4-0, and 38 lb down at 7-1-15, and 38 lb down at 7-1-15 on bottom chord. The design/selection of such connection device(s) is the responsibility of others.
- 8) In the LOAD CASE(S) section, loads applied to the face of the truss are noted as front (F) or back (B).

#### LOAD CASE(S) Standard

- 1) Dead + Roof Live (balanced): Lumber Increase=1.25, Plate Increase=1.25  
Uniform Loads (plf)  
Vert: 1-4=-54, 5-8=-20  
Concentrated Loads (lb)  
Vert: 7=2(F=1, B=1) 11=-61(F=-31, B=-31) 13=63(F=31, B=31) 14=-51(F=-25, B=-25)



Joaquín Velez PE No.68182  
MiTek USA, Inc. FL Cert 6634  
6904 Parke East Blvd. Tampa FL 33610  
Date:

April 20,2021

**WARNING** - Verify design parameters and READ NOTES ON THIS AND INCLUDED MITEK REFERENCE PAGE MII-7473 rev. 5/19/2020 BEFORE USE.  
Design valid for use only with MiTek® connectors. This design is based only upon parameters shown, and is for an individual building component, not a truss system. Before use, the building designer must verify the applicability of design parameters and properly incorporate this design into the overall building design. Bracing indicated is to prevent buckling of individual truss web and/or chord members only. Additional temporary and permanent bracing is always required for stability and to prevent collapse with possible personal injury and property damage. For general guidance regarding the fabrication, storage, delivery, erection and bracing of trusses and truss systems, see **ANSI/TPI1 Quality Criteria, DSB-89 and BCSI Building Component Safety Information** available from Truss Plate Institute, 2670 Crain Highway, Suite 203 Waldorf, MD 20601



6904 Parke East Blvd.  
Tampa, FL 36610



Job 2751738	Truss HJ10A	Truss Type Diagonal Hip Girder	Qty 2	Ply 1	MIKE TODD CONST. - SELLERS ADDITION T23625270
----------------	----------------	-----------------------------------	----------	----------	--

Builders FirstSource (Jacksonville, FL), Jacksonville, FL - 32244,

8.430 s Mar 22 2021 MiTek Industries, Inc. Mon Apr 19 11:08:53 2021 Page 1  
ID:OWzf73gcKvulnY19A9z\_IzPBvd-M12?1ZfHWQspZixAldiR7wrotz2qvK4FS?AOPKzPANE



Scale = 1:23.1

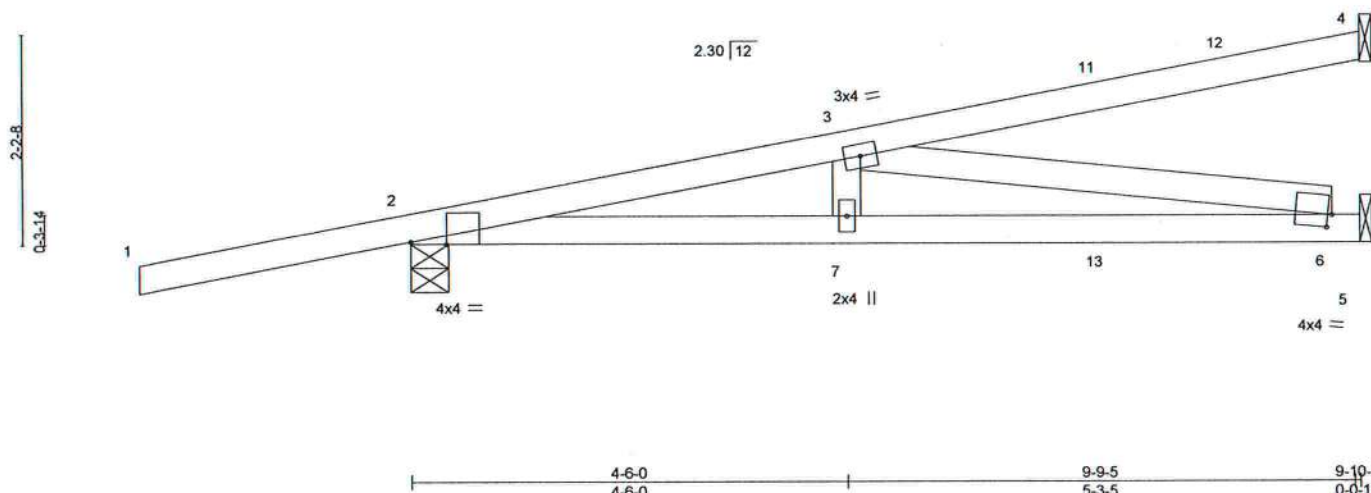

Plate Offsets (X,Y)-- [2:0-4-5,Edge], [6:0-0-8,0-1-10]									
LOADING (psf)		SPACING- 2-0-0		CSI.		DEFL. in (loc) l/defl L/d		PLATES GRIP	
TCLL 20.0		Plate Grip DOL 1.25		TC 0.59		Vert(LL) -0.07 6-7 >999 240		MT20 244/190	
TCDL 7.0		Lumber DOL 1.25		BC 0.71		Vert(CT) -0.15 6-7 >783 180			
BCLL 0.0 *		Rep Stress Incr NO		WB 0.60		Horz(CT) 0.01 5 n/a n/a			
BCDL 10.0		Code FBC2020/TPI2014		Matrix-MS				Weight: 42 lb FT = 20%	

**LUMBER-**  
TOP CHORD 2x4 SP No.2  
BOT CHORD 2x4 SP No.2  
WEBS 2x4 SP No.3

**BRACING-**  
TOP CHORD Structural wood sheathing directly applied or 5-4-1 oc purlins.  
BOT CHORD Rigid ceiling directly applied or 10-0-0 oc bracing.

**REACTIONS.** (size) 4=Mechanical, 2=0-4-9, 5=Mechanical  
Max Horz 2=87(LC 22)  
Max Uplift 4=60(LC 4), 2=223(LC 4), 5=34(LC 8)  
Max Grav 4=152(LC 1), 2=511(LC 1), 5=272(LC 3)

**FORCES.** (lb) - Max. Comp./Max. Ten. - All forces 250 (lb) or less except when shown.  
TOP CHORD 2-3=-1134/249  
BOT CHORD 2-7=-288/1101, 6-7=-288/1101  
WEBS 3-6=-1118/293

- NOTES-**
- 1) Wind: ASCE 7-16; Vult=130mph (3-second gust) Vasd=101mph; TCDL=4.2psf; BCDL=3.0psf; h=20ft; Cat. II; Exp B; Encl., GCpi=0.18; MWFRS (envelope) gable end zone; Lumber DOL=1.60 plate grip DOL=1.60
  - 2) Building Designer / Project engineer responsible for verifying applied roof live load shown covers rain loading requirements specific to the use of this truss component.
  - 3) This truss has been designed for a 10.0 psf bottom chord live load nonconcurrent with any other live loads.
  - 4) \* This truss has been designed for a live load of 20.0psf on the bottom chord in all areas where a rectangle 3-6-0 tall by 2-0-0 wide will fit between the bottom chord and any other members.
  - 5) Refer to girder(s) for truss to truss connections.
  - 6) Provide mechanical connection (by others) of truss to bearing plate capable of withstanding 60 lb uplift at joint 4, 223 lb uplift at joint 2 and 34 lb uplift at joint 5.
  - 7) Hanger(s) or other connection device(s) shall be provided sufficient to support concentrated load(s) 19 lb down and 23 lb up at 4-4-0, 19 lb down and 23 lb up at 4-4-0, and 40 lb down and 60 lb up at 7-1-15, and 40 lb down and 60 lb up at 7-1-15 on top chord, and 55 lb down and 85 lb up at 1-6-1, 55 lb down and 85 lb up at 1-6-1, 22 lb down at 4-4-0, 22 lb down at 4-4-0, and 36 lb down at 7-1-15, and 36 lb down at 7-1-15 on bottom chord. The design/selection of such connection device(s) is the responsibility of others.
  - 8) In the LOAD CASE(S) section, loads applied to the face of the truss are noted as front (F) or back (B).

#### LOAD CASE(S) Standard

- 1) Dead + Roof Live (balanced): Lumber Increase=1.25, Plate Increase=1.25  
Uniform Loads (plf)  
Vert: 1-4=-54, 5-8=-20  
Concentrated Loads (lb)  
Vert: 7=-1(F=0, B=0) 10=65(F=33, B=33) 11=-58(F=-29, B=-29) 13=-54(F=-27, B=-27)



Joaquin Velez PE No.68182  
MiTek USA, Inc. FL Cert 6634  
6904 Parke East Blvd. Tampa FL 33610  
Date:

April 20,2021

**WARNING** - Verify design parameters and READ NOTES ON THIS AND INCLUDED MITEK REFERENCE PAGE MII-7473 rev. 5/19/2020 BEFORE USE.  
Design valid for use only with MiTek® connectors. This design is based only upon parameters shown, and is for an individual building component, not a truss system. Before use, the building designer must verify the applicability of design parameters and properly incorporate this design into the overall building design. Bracing indicated is to prevent buckling of individual truss web and/or chord members only. Additional temporary and permanent bracing is always required for stability and to prevent collapse with possible personal injury and property damage. For general guidance regarding the fabrication, storage, delivery, erection and bracing of trusses and truss systems, see **ANSI/TPI1 Quality Criteria, DSB-89 and BCSI Building Component Safety Information** available from Truss Plate Institute, 2670 Crain Highway, Suite 203 Waldorf, MD 20601



6904 Parke East Blvd.  
Tampa, FL 33610



Job	Truss	Truss Type	Qty	Ply	MIKE TODD CONST. - SELLERS ADDITION	T23625271
2751738	T01	Hip Girder	2	1	Job Reference (optional)	

Builders FirstSource (Jacksonville, FL), Jacksonville, FL - 32244,

8.430 s Mar 22 2021 MiTek Industries, Inc. Mon Apr 19 11:08:56 2021 Page 1

ID:OWzf73gcKvulnYt9A9z\_IeZPBvd-mSk7faiApLENQ9gIQIG8IYTKBA?66k\_h8zP20fzPANb

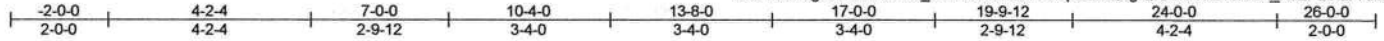

Scale = 1:45.6

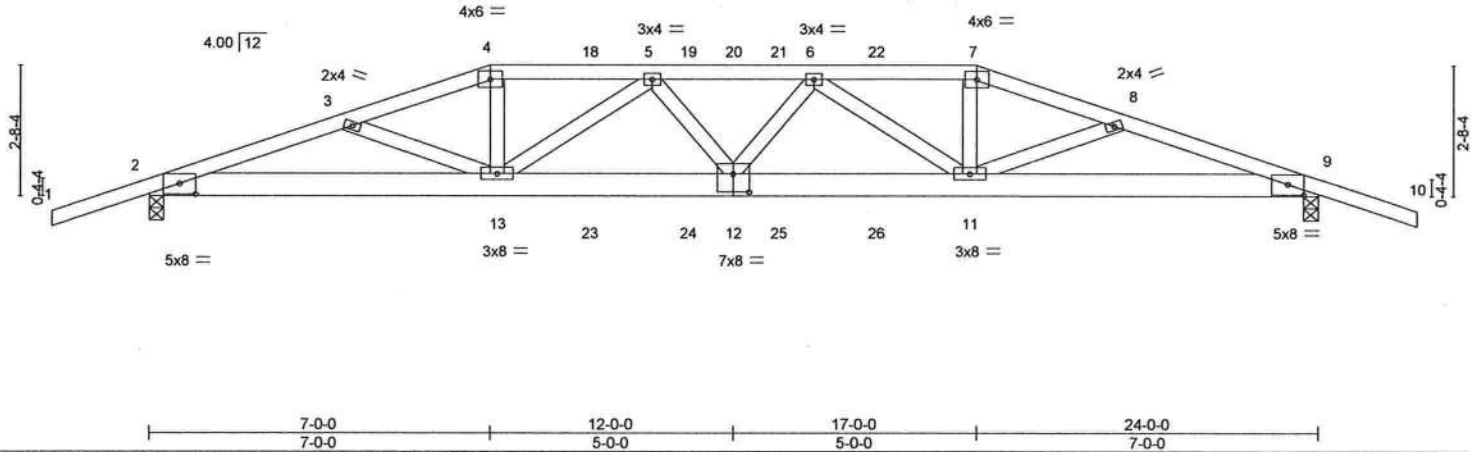

Plate Offsets (X,Y)=[2:0-4-0,0-2-10], [9:0-4-0,0-2-10], [12:0-4-0,0-4-8]

LOADING (psf)	SPACING-	2-0-0	CSI.	DEFL.	in	(loc)	l/defl	L/d	PLATES	GRIP
TCLL 20.0	Plate Grip DOL	1.25	TC 0.52	Vert(LL)	0.31	12	>932	240	MT20	244/190
TCDL 7.0	Lumber DOL	1.25	BC 0.99	Vert(CT)	-0.54	12	>530	180		
BCLL 0.0	Rep Stress Incr	NO	WB 0.40	Horz(CT)	0.12	9	n/a	n/a		
BCDL 10.0	Code FBC2020/TPI2014		Matrix-MS							
									Weight: 133 lb	FT = 20%

#### LUMBER-

TOP CHORD 2x4 SP No.2  
BOT CHORD 2x6 SP No.2  
WEBS 2x4 SP No.3

#### BRACING-

TOP CHORD Structural wood sheathing directly applied or 2-4-6 oc purlins.  
BOT CHORD Rigid ceiling directly applied or 5-6-5 oc bracing.

#### REACTIONS.

(size) 2=0-3-8, 9=0-3-8  
Max Horz 2=45(LC 27)  
Max Uplift 2=728(LC 4), 9=738(LC 5)  
Max Grav 2=1751(LC 1), 9=1782(LC 1)

#### FORCES. (lb) - Max. Comp./Max. Ten. - All forces 250 (lb) or less except when shown.

TOP CHORD 2-3=-4551/1732, 3-4=-4376/1659, 4-5=-4204/1612, 5-6=-5024/1872, 6-7=-4293/1640,  
7-8=-4473/1690, 8-9=-4647/1763  
BOT CHORD 2-13=-1622/4294, 12-13=-1801/4915, 11-12=-1806/4946, 9-11=-1608/4384  
WEBS 4-13=-369/1057, 5-13=-937/342, 5-12=-23/255, 6-11=-852/309, 7-11=-349/1014

#### NOTES-

- Unbalanced roof live loads have been considered for this design.
- Wind: ASCE 7-16; Vult=130mph (3-second gust) Vasd=101mph; TCDL=4.2psf; BCDL=3.0psf; h=20ft; Cat. II; Exp B; Encl.,  
GCpi=0.18; MWFRS (envelope) gable end zone; porch left and right exposed; Lumber DOL=1.60 plate grip DOL=1.60
- Building Designer / Project engineer responsible for verifying applied roof live load shown covers rain loading requirements specific to the use of this truss component.
- Provide adequate drainage to prevent water ponding.
- This truss has been designed for a 10.0 psf bottom chord live load nonconcurrent with any other live loads.
- \* This truss has been designed for a live load of 20.0psf on the bottom chord in all areas where a rectangle 3-6-0 tall by 2-0-0 wide will fit between the bottom chord and any other members.
- Provide mechanical connection (by others) of truss to bearing plate capable of withstanding 728 lb uplift at joint 2 and 738 lb uplift at joint 9.
- Hanger(s) or other connection device(s) shall be provided sufficient to support concentrated load(s) 124 lb down and 84 lb up at 7-0-0, 106 lb down and 84 lb up at 9-0-12, 106 lb down and 84 lb up at 11-0-12, 106 lb down and 84 lb up at 12-11-4, and 106 lb down and 84 lb up at 14-11-4, and 227 lb down and 157 lb up at 17-0-0 on top chord, and 300 lb down and 138 lb up at 7-0-0, 83 lb down at 9-0-12, 83 lb down at 11-0-12, 83 lb down at 12-11-4, and 83 lb down at 14-11-4, and 300 lb down and 138 lb up at 16-11-4 on bottom chord. The design/selection of such connection device(s) is the responsibility of others.
- In the LOAD CASE(S) section, loads applied to the face of the truss are noted as front (F) or back (B).

#### LOAD CASE(S) Standard

- Dead + Roof Live (balanced): Lumber Increase=1.25, Plate Increase=1.25  
Uniform Loads (plf)  
Vert: 1-4=-54, 4-7=-54, 7-10=-54, 2-9=-20

Continued on page 2



WARNING - Verify design parameters and READ NOTES ON THIS AND INCLUDED MITEK REFERENCE PAGE MII-7473 rev. 5/19/2020 BEFORE USE.

Design valid for use only with MiTek® connectors. This design is based only upon parameters shown, and is for an individual building component, not a truss system. Before use, the building designer must verify the applicability of design parameters and properly incorporate this design into the overall building design. Bracing indicated is to prevent buckling of individual truss web and/or chord members only. Additional temporary and permanent bracing is always required for stability and to prevent collapse with possible personal injury and property damage. For general guidance regarding the fabrication, storage, delivery, erection and bracing of trusses and truss systems, see ANSI/TPI1 Quality Criteria, DSB-89 and BCSI Building Component Safety Information available from Truss Plate Institute, 2670 Crain Highway, Suite 203 Waldorf, MD 20601



Joaquin Velez PE No.68182  
MiTek USA, Inc. FL Cert 6634  
6904 Parke East Blvd. Tampa FL 33610  
Date: April 20,2021



6904 Parke East Blvd.  
Tampa, FL 33610

Job	Truss	Truss Type	Qty	Ply	MIKE TODD CONST. - SELLERS ADDITION	T23625271
2751738	T01	Hip Girder	2	1	Job Reference (optional)	

Builders FirstSource (Jacksonville, FL), Jacksonville, FL - 32244,

8.430 s Mar 22 2021 MiTek Industries, Inc. Mon Apr 19 11:08:56 2021 Page 2  
ID:OWzf73gcKvulnYI9A9z\_tEzPBvd-mSk7faiApLEnQ9glQIG8IYTKBA?66k\_h8zP20fzPANb

#### LOAD CASE(S) Standard

##### Concentrated Loads (lb)

Vert: 4=-106(B) 7=-180(B) 13=-294(B) 11=-294(B) 18=-106(B) 19=-106(B) 21=-106(B) 22=-106(B) 23=-61(B) 24=-61(B) 25=-61(B) 26=-61(B)



**WARNING** - Verify design parameters and READ NOTES ON THIS AND INCLUDED MITEK REFERENCE PAGE MII-7473 rev. 5/19/2020 BEFORE USE.

Design valid for use only with MiTek® connectors. This design is based only upon parameters shown, and is for an individual building component, not a truss system. Before use, the building designer must verify the applicability of design parameters and properly incorporate this design into the overall building design. Bracing indicated is to prevent buckling of individual truss web and/or chord members only. Additional temporary and permanent bracing is always required for stability and to prevent collapse with possible personal injury and property damage. For general guidance regarding the fabrication, storage, delivery, erection and bracing of trusses and truss systems, see

**ANSI/TPI1 Quality Criteria, DSB-89 and BCSI Building Component**

**Safety Information** available from Truss Plate Institute, 2670 Crain Highway, Suite 203 Waldorf, MD 20601



6904 Parke East Blvd.  
Tampa, FL 36610

Scale = 1:45.6

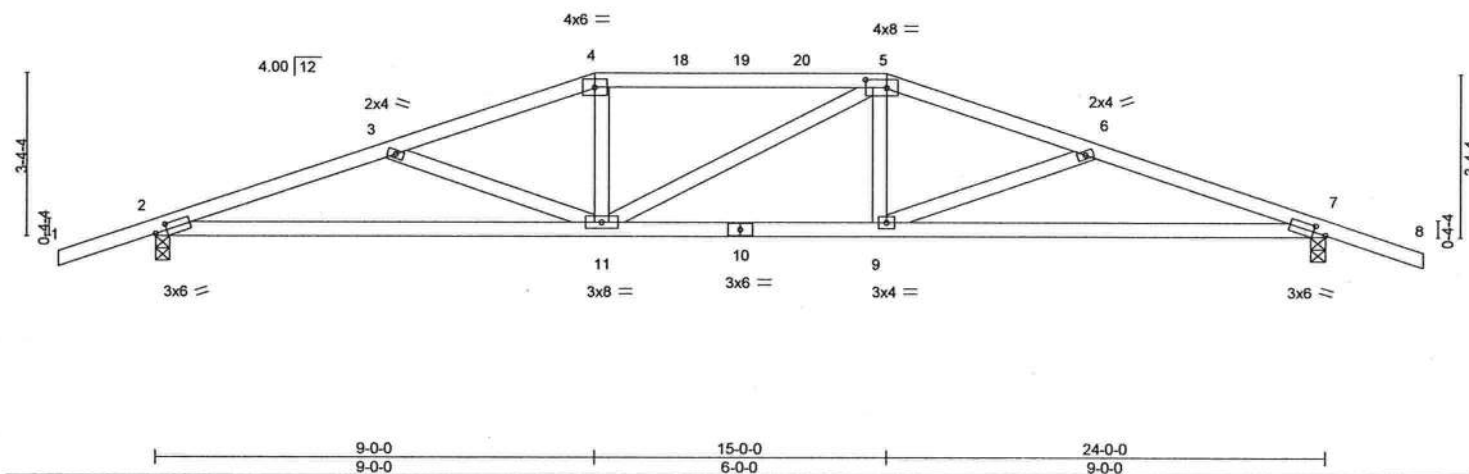

Plate Offsets (X,Y)--- [2:0-2-14,0-1-8], [5:0-5-4,0-2-0], [7:0-2-14,0-1-8]												
LOADING (psf)		SPACING- 2-0-0		CSI.		DEFL. in (loc) l/defl L/d				PLATES GRIP		
TCLL	20.0	Plate Grip DOL	1.25	TC	0.54	Vert(LL)	-0.16	9-17	>999	240	MT20	244/190
TCDL	7.0	Lumber DOL	1.25	BC	0.78	Vert(CT)	-0.35	9-17	>812	180		
BCLL	0.0 *	Rep Stress Incr	YES	WB	0.16	Horz(CT)	0.07	7	n/a	n/a		
BCDL	10.0	Code FBC2020/TP12014		Matrix-MS							Weight: 110 lb	FT = 20%

**LUMBER-**  
TOP CHORD 2x4 SP No.2  
BOT CHORD 2x4 SP No.2  
WEBS 2x4 SP No.3

BRACING-	
TOP CHORD	Structural wood sheathing directly applied or 3-8-0 oc purlins.
BOT CHORD	Rigid ceiling directly applied or 7-8-13 oc bracing.

REACTIONS. (size) 2=0-3.8, 7=0-3.8  
Max Horz 2=55(LC 16)  
Max Uplift 2=-297(LC 8), 7=-297(LC 9)  
Max Grav 2=996(LC 1), 7=996(LC 1)

**FORCES.** (lb) - Max. Comp./Max. Ten. - All forces 250 (lb) or less except when shown.

<b>TOP CHORD</b>	2-3=-2109/671, 3-4=-1765/541, 4-5=-1652/540, 5-6=-1764/542, 6-7=-2109/671
<b>BOT CHORD</b>	2-11=-567/1980, 9-11=-412/1652, 7-9=-580/1980
<b>WEBS</b>	3-11=368/181, 4-11=-15/351, 5-9=20/351, 6-9=368/180

NOTES-

- 1) Unbalanced roof live loads have been considered for this design.
- 2) Wind: ASCE 7-16; Vult=130mph (3-second gust) Vasd=101mph; TCDF=4.2psf; BCDL=3.0psf; h=20ft; Cat. II; Exp B; Encl., GCpi=0.18; MWFRS (envelope) gable end zone and C-C Exterior(2E) -2-0-0 to 0-8-13, Interior(1) 0-8-13 to 9-0-0, Exterior(2R) 9-0-0 to 13-2-15, Interior(1) 13-2-15 to 15-0-0, Exterior(2R) 15-0-0 to 19-3-10, Interior(1) 19-3-10 to 26-0-0 zone; C-C for members and forces & MWFRS for reactions shown; Lumber DOL=1.60 plate grip DOL=1.60
- 3) Building Designer / Project engineer responsible for verifying applied roof live load shown covers rain loading requirements specific to the use of this truss component.
- 4) Provide adequate drainage to prevent water ponding.
- 5) This truss has been designed for a 10.0 psf bottom chord live load nonconcurrent with any other live loads.
- 6) \* This truss has been designed for a live load of 20.0psf on the bottom chord in all areas where a rectangle 3-6-0 tall by 2-0-0 wide will fit between the bottom chord and any other members.
- 7) Provide mechanical connection (by others) of truss to bearing plate capable of withstanding 297 lb uplift at joint 2 and 297 lb uplift at joint 7.



Joaquin Velez PE No.68182  
MiTek USA, Inc. FL Cert 6634  
6904 Parke East Blvd. Tampa FL 33610  
Date:

April 20, 2021

 **WARNING** - Verify design parameters and READ NOTES ON THIS AND INCLUDED MITEK REFERENCE PAGE MII-7473 rev. 5/19/2020 BEFORE USE

Design valid for use only with MITEK® connectors. This design is based only upon parameters shown, and is for an individual building component, not a truss system. Before use, the building designer must verify the applicability of design parameters and properly incorporate this design into the overall building design. Bracing indicated is to prevent buckling of individual truss web and/or chord members only. Additional temporary and permanent bracing is always required for stability and to prevent collapse with possible personal injury and property damage. For general guidance regarding the fabrication, storage, delivery, erection and bracing of trusses and truss systems, see **ANSI/TPI 1 Quality Criteria, DSB-88 and BCSI Building Code**.

**Safety Information** available from Truss Plate Institute, 2670 Crain Highway, Suite 203 Waldorf, MD 20601

**Safety Information** available from Truss Plate Institute, 2670 Crain Highway, Suite 203 Waldorf, MD 20601



**MiTek**

6904 Parke East Blvd.  
Tampa, FL 36610



8.430 s Mar 22 2021 MiTek Industries, Inc. Mon Apr 19 11:08:59 2021 Page 1  
ID:OWzf73gcKvulnYI9A9z IEZPBvd-B1PGHck25GcyHdOK5tprNA5v5O8fJ6U7qxdjc zPANY

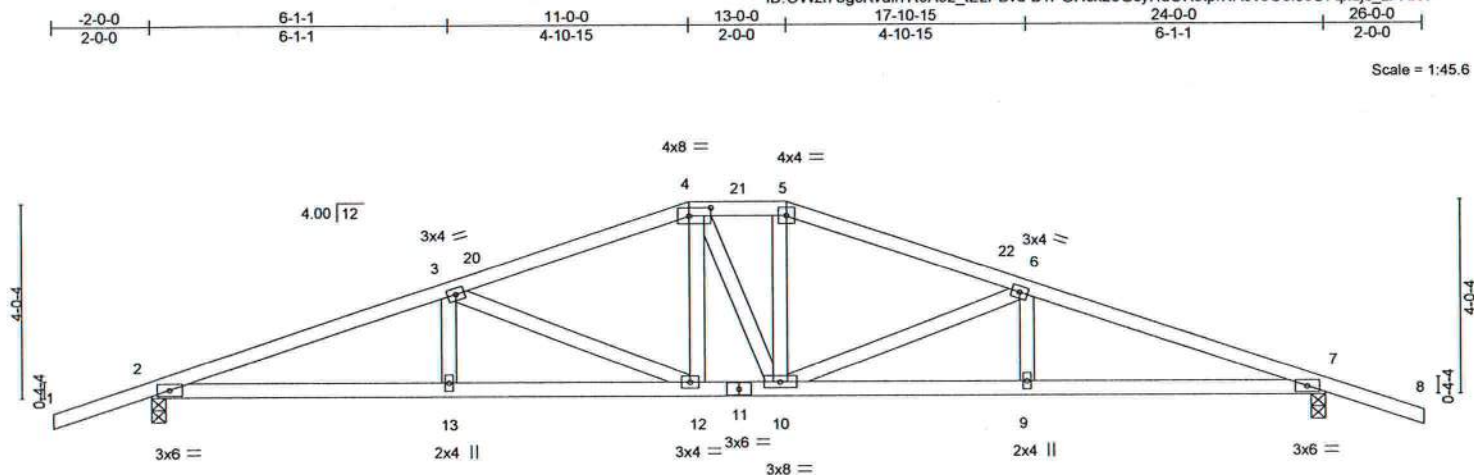

Plate Offsets (X,Y)-- [4:0-5-4,0-2-0]									
LOADING (psf)	SPACING- 2-0-0		CSI.		DEFL. in (loc) l/defl L/d			PLATES	GRIP
TCLL 20.0	Plate Grip DOL 1.25		TC 0.29		Vert(LL) -0.11 12 >999 240			MT20	244/190
TCDL 7.0	Lumber DOL 1.25		BC 0.55		Vert(CT) -0.22 12-13 >999 180				
BCLL 0.0 *	Rep Stress Incr YES		WB 0.35		Horz(CT) 0.07 7 n/a n/a				
BCDL 10.0	Code FBC2020/TPI2014		Matrix-MS					Weight: 116 lb	FT = 20%

**LUMBER-**  
TOP CHORD 2x4 SP No.2  
BOT CHORD 2x4 SP No.2  
WEBS 2x4 SP No.3

<b>BRACING-</b>	
<b>TOP CHORD</b>	Structural wood sheathing directly applied or 3-9-2 oc purlins.
<b>BOT CHORD</b>	Rigid ceiling directly applied or 8-4-7 oc bracing.

**REACTIONS.** (size) 2=0-3.8, 7=0-3.8  
 Max Horz 2=65(LC 12)  
 Max Uplift 2=-287(LC 8), 7=-287(LC 9)  
 Max Grav 2=996(LC 1), 7=996(LC 1)

**FORCES.** (lb) - Max. Comp./Max. Ten. - All forces 250 (lb) or less except when shown.

TOP CHORD	2-3=2106/600, 3-4=1520/469, 4-5=1410/462, 5-6=1522/465, 6-7=2105/583
BOT CHORD	2-13=500/1957, 12-13=500/1957, 10-12=313/1408, 9-10=492/1957, 7-9=492/1957
WEBS	3-12=616/205, 4-12=58/299, 5-10=64/301, 6-10=614/205

NOTES-

- 1) Unbalanced roof live loads have been considered for this design.
- 2) Wind: ASCE 7-16; Vult=130mph (3-second gust) Vasd=101mph; TCDF=4.2psf; BCDL=3.0psf; h=20ft; Cat. II; Exp B; Encl., GCp=0.18; MWFRS(envelope) gable end zone and C-C Exterior(2E) -2-0-0 to 0-8-13, Interior(1) 0-8-13 to 11-0-0, Exterior(2E) 11-0-0 to 13-0-0, Exterior(2E) 13-0-0 to 17-2-15, Interior(1) 17-2-15 to 26-0-0 zone; C-C for members and forces & MWFRS for reactions shown; Lumber DOL=1.60 plate grip DOL=1.60
- 3) Building Designer / Project engineer responsible for verifying applied roof live load shown covers rain loading requirements specific to the use of this truss component.
- 4) Provide adequate drainage to prevent water ponding.
- 5) This truss has been designed for a 10.0 psf bottom chord live load nonconcurrent with any other live loads.
- 6) \* This truss has been designed for a live load of 20.0psf on the bottom chord in all areas where a rectangle 3-6-0 tall by 2-0-0 wide will fit between the bottom chord and any other members.
- 7) Provide mechanical connection (by others) of truss to bearing plate capable of withstanding 287 lb uplift at joint 2 and 287 lb uplift at joint 7.



Joaquin Velez PE No.68182  
MiTek USA, Inc. FL Cert 6634  
6904 Parke East Blvd. Tampa FL 33610  
Date:

April 20, 2021

 **WARNING** - Verify design parameters and READ NOTES ON THIS AND INCLUDED MITEK REFERENCE PAGE MII-7473 rev. 5/19/2020 BEFORE USE.

Design valid for use only with MiTek® connectors. This design is based only upon parameters shown, and is for an individual building component, not a truss system. Before use, the building designer must verify the applicability of design parameters and properly incorporate this design into the overall building design. Bracing indicated is to prevent buckling of individual truss web and/or chord members only. Additional temporary and permanent bracing is always required for stability and to prevent collapse with possible personal injury and property damage. For general guidance regarding the fabrication, storage, delivery, erection and bracing of trusses and truss systems, see **ANSI/TPI1 Quality Criteria, DSB-89 and BCSI Building Component Safety Information** available from Truss Plate Institute, 2670 Crain Highway, Suite 203 Waldorf, MD 20601



6904 Parke East Blvd  
Tampa, FL 36610



Job 2751738	Truss T04	Truss Type Common	Qty 1	Ply 1	MIKE TODD CONST. - SELLERS ADDITION T23625274
Job Reference (optional)					

Builders FirstSource (Jacksonville, FL), Jacksonville, FL - 32244,

8.430 s Mar 22 2021 MiTek Industries, Inc. Mon Apr 19 11:09:01 2021 Page 1

ID:OWzf73gcKvulnY9A9z\_1EzPBvd-7PX0iIldtsgVWwYiDIsJSbAEsBqTn2vQIF6phzPANW

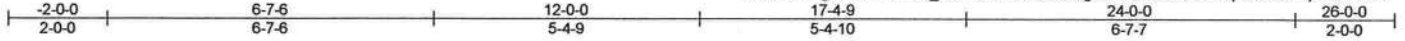

Scale = 1:44.9

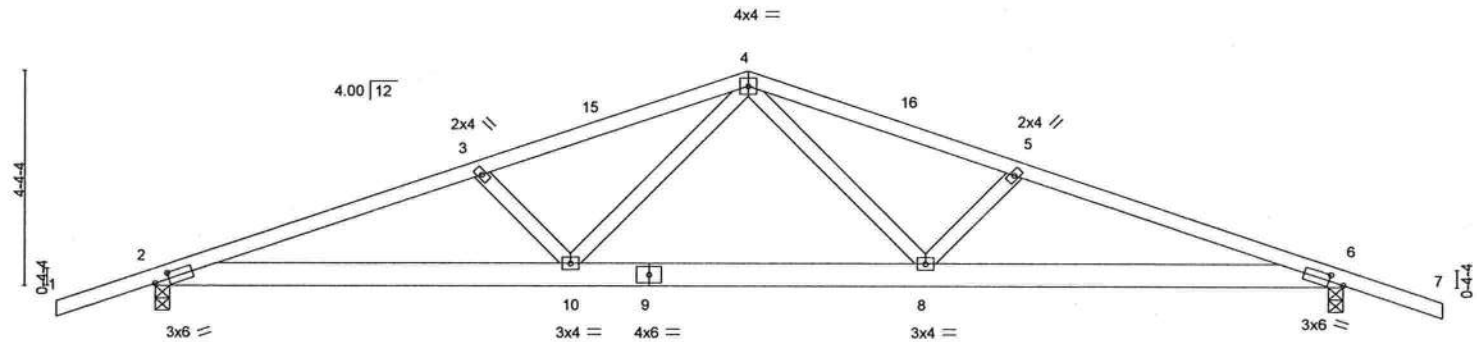

		8-4-15		8-4-15		15-7-1		24-0-0	
		8-4-15		8-4-15		7-2-2		8-4-15	
Plate Offsets (X,Y)-- [2-0-3-9,0-1-8], [6-0-3-9,0-1-8]									
LOADING (psf)		SPACING- 2-0-0		CSI.		DEFL. in (loc) l/defl L/d		PLATES GRIP	
TCLL 20.0		Plate Grip DOL 1.25		TC 0.34		Vert(LL) -0.11 8-10 >999 240		MT20 244/190	
TCDL 7.0		Lumber DOL 1.25		BC 0.53		Vert(CT) -0.21 8-14 >999 180			
BCLL 0.0 *		Rep Stress Incr YES		WB 0.23		Horz(CT) 0.05 6 n/a n/a			
BCDL 10.0		Code FBC2020/TPI2014		Matrix-MS				Weight: 123 lb FT = 20%	

#### LUMBER-

TOP CHORD 2x4 SP No.2  
BOT CHORD 2x6 SP No.2  
WEBS 2x4 SP No.3

#### BRACING-

TOP CHORD Structural wood sheathing directly applied or 3-9-5 oc purlins.  
BOT CHORD Rigid ceiling directly applied or 10-0-0 oc bracing.

#### REACTIONS.

(size) 2=0-3-8, 6=0-3-8  
Max Horz 2=69(LC 16)  
Max Uplift 2=281(LC 8), 6=281(LC 9)  
Max Grav 2=996(LC 1), 6=996(LC 1)

#### FORCES. (lb) - Max. Comp./Max. Ten. - All forces 250 (lb) or less except when shown.

TOP CHORD 2-3=-2082/566, 3-4=-1866/510, 4-5=-1866/510, 5-6=-2082/566  
BOT CHORD 2-10=-460/1949, 8-10=-266/1324, 6-8=-473/1949  
WEBS 4-8=-138/605, 5-8=-352/186, 4-10=-139/605, 3-10=-352/186

#### NOTES-

- Unbalanced roof live loads have been considered for this design.
- Wind: ASCE 7-16; Vult=130mph (3-second gust) Vasd=101mph; TCDL=4.2psf; BCDL=3.0psf; h=20ft; Cat. II; Exp B; Encl., GCpi=0.18; MWFRS (envelope) gable end zone and C-C Exterior(2E) -2-0-0 to 1-2-13, Interior(1) 1-2-13 to 12-0-0, Exterior(2R) 12-0-0 to 15-0-0, Interior(1) 15-0-0 to 26-0-0 zone;C-C for members and forces & MWFRS for reactions shown; Lumber DOL=1.60 plate grip DOL=1.60
- Building Designer / Project engineer responsible for verifying applied roof live load shown covers rain loading requirements specific to the use of this truss component.
- This truss has been designed for a 10.0 psf bottom chord live load nonconcurrent with any other live loads.
- \* This truss has been designed for a live load of 20.0psf on the bottom chord in all areas where a rectangle 3-6-0 tall by 2-0-0 wide will fit between the bottom chord and any other members.
- Provide mechanical connection (by others) of truss to bearing plate capable of withstanding 281 lb uplift at joint 2 and 281 lb uplift at joint 6.



Joaquin Velez PE No.68182  
MiTek USA, Inc. FL Cert 6634  
6904 Parke East Blvd. Tampa FL 33610  
Date:

April 20,2021

**WARNING** - Verify design parameters and READ NOTES ON THIS AND INCLUDED MITTEK REFERENCE PAGE MII-7473 rev. 5/19/2020 BEFORE USE.

Design valid for use only with MiTek® connectors. This design is based only upon parameters shown, and is for an individual building component, not a truss system. Before use, the building designer must verify the applicability of design parameters and properly incorporate this design into the overall building design. Bracing indicated is to prevent buckling of individual truss web and/or chord members only. Additional temporary and permanent bracing is always required for stability and to prevent collapse with possible personal injury and property damage. For general guidance regarding the fabrication, storage, delivery, erection and bracing of trusses and truss systems, see

**Safety Information** available from Truss Plate Institute, 2670 Crain Highway, Suite 203 Waldorf, MD 20601

**MiTek**

6904 Parke East Blvd.  
Tampa, FL 33610

Job 2751738	Truss T05	Truss Type HIP GIRDER	Qty 1	Ply 2	MIKE TODD CONST. - SELLERS ADDITION T23625275
----------------	--------------	--------------------------	----------	----------	--

Builders FirstSource (Jacksonville, FL), Jacksonville, FL - 32244,

8.430 s Mar 22 2021 MiTek Industries, Inc. Mon Apr 19 11:09:03 2021 Page 1

ID:OWzf73gcKvulnYt9A9z\_tEzPBvd-3ofn7znZ9U6OIEi5KjunX0FXa?UQFz8jIYbwmtzPANU



Scale = 1:45.6

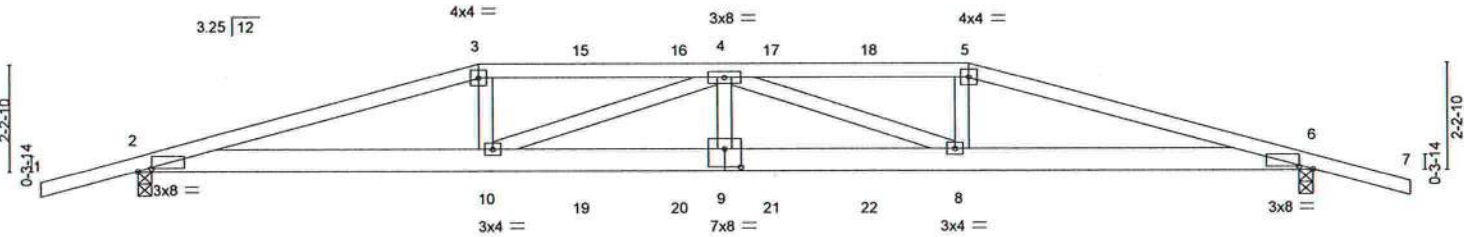

Plate Offsets (X,Y)-	[2-0-3-7,0-0-11], [6-0-3-7,0-0-11], [9-0-4-0,0-4-8]
----------------------	---

LOADING (psf)	SPACING- 2-0-0	CSI.	DEFL.	in (loc)	l/defl	L/d	PLATES	GRIP
TCLL 20.0	Plate Grip DOL 1.25	TC 0.45	Vert(LL)	-0.20	9	>999	MT20	244/190
TCDL 7.0	Lumber DOL 1.25	BC 0.63	Vert(CT)	-0.37	9	>759		
BCLL 0.0 *	Rep Stress Incr NO	WB 0.18	Horz(CT)	0.07	6	n/a		
BCDL 10.0	Code FBC2020/TPI2014	Matrix-MS					Weight: 239 lb	FT = 20%

LUMBER-	BRACING-
TOP CHORD 2x4 SP No.2	TOP CHORD Structural wood sheathing directly applied or 5-0-7 oc purlins.
BOT CHORD 2x6 SP No.2	BOT CHORD Rigid ceiling directly applied or 10-0-0 oc bracing.
WEBS 2x4 SP No.3	

REACTIONS. (size) 2=0-3-8, 6=0-3-8  
Max Horz 2=-39(LC 5)  
Max Uplift 2=-462(LC 4), 6=-469(LC 5)  
Max Grav 2=1749(LC 1), 6=1781(LC 1)

FORCES. (lb) - Max. Comp./Max. Ten. - All forces 250 (lb) or less except when shown.  
TOP CHORD 2-3=-5291/1163, 3-4=-5144/1148, 4-5=-5254/1173, 5-6=-5409/1189  
BOT CHORD 2-10=-1088/5070, 9-10=-1372/6288, 8-9=-1372/6288, 6-8=-1084/5183  
WEBS 3-10=-113/951, 4-10=-1362/342, 4-9=0/389, 4-8=-1224/299, 5-8=-97/905

- NOTES-
- 2-ply truss to be connected together with 10d (0.131"x3") nails as follows:  
Top chords connected as follows: 2x4 - 1 row at 0-9-0 oc.  
Bottom chords connected as follows: 2x6 - 2 rows staggered at 0-9-0 oc.  
Webs connected as follows: 2x4 - 1 row at 0-9-0 oc.
  - All loads are considered equally applied to all plies, except if noted as front (F) or back (B) face in the LOAD CASE(S) section. Ply to ply connections have been provided to distribute only loads noted as (F) or (B), unless otherwise indicated.
  - Unbalanced roof live loads have been considered for this design.
  - Wind: ASCE 7-16; Vult=130mph (3-second gust) Vasd=101mph; TCDL=4.2psf; BCDL=3.0psf; h=20ft; Cat. II; Exp B; Encl., GCpi=0.18; MWFRS (envelope) gable end zone; Lumber DOL=1.60 plate grip DOL=1.60
  - Building Designer / Project engineer responsible for verifying applied roof live load shown covers rain loading requirements specific to the use of this truss component.
  - Provide adequate drainage to prevent water ponding.
  - This truss has been designed for a 10.0 psf bottom chord live load nonconcurrent with any other live loads.
  - \* This truss has been designed for a live load of 20.0psf on the bottom chord in all areas where a rectangle 3-6-0 tall by 2-0-0 wide will fit between the bottom chord and any other members.
  - Provide mechanical connection (by others) of truss to bearing plate capable of withstanding 462 lb uplift at joint 2 and 469 lb uplift at joint 6.
  - Hanger(s) or other connection device(s) shall be provided sufficient to support concentrated load(s) 123 lb down and 79 lb up at 7-0-0, 104 lb down and 79 lb up at 9-0-12, 104 lb down and 79 lb up at 11-0-12, 104 lb down and 79 lb up at 12-11-4, and 104 lb down and 79 lb up at 14-11-4, and 227 lb down and 145 lb up at 17-0-0 on top chord, and 296 lb down and 61 lb up at 7-0-0, 81 lb down at 9-0-12, 81 lb down at 11-0-12, 81 lb down at 12-11-4, and 81 lb down at 14-11-4, and 296 lb down and 61 lb up at 16-11-4 on bottom chord. The design/selection of such connection device(s) is the responsibility of others.

LOAD CASE(S) Standard

Continued on page 2



Joaquin Velez PE No.68182  
MiTek USA, Inc. FL Cert 6634  
6904 Parke East Blvd. Tampa FL 33610  
Date:

April 20,2021

**WARNING -** Verify design parameters and READ NOTES ON THIS AND INCLUDED MITTEK REFERENCE PAGE MII-7473 rev. 5/19/2020 BEFORE USE.  
Design valid for use only with MiTek® connectors. This design is based only upon parameters shown, and is for an individual building component, not a truss system. Before use, the building designer must verify the applicability of design parameters and properly incorporate this design into the overall building design. Bracing indicated is to prevent buckling of individual truss web and/or chord members only. Additional temporary and permanent bracing is always required for stability and to prevent collapse with possible personal injury and property damage. For general guidance regarding the fabrication, storage, delivery, erection and bracing of trusses and truss systems, see **ANSI/TPI1 Quality Criteria, DSB-89 and BCSI Building Component Safety Information** available from Truss Plate Institute, 2670 Crain Highway, Suite 203 Waldorf, MD 20601

**MiTek**  
6904 Parke East Blvd.  
Tampa, FL 33610

Job	Truss	Truss Type	Qty	Ply	MIKE TODD CONST. - SELLERS ADDITION	T23625275
2751738	T05	HIP GIRDER	1	2	Job Reference (optional)	

Builders FirstSource (Jacksonville, FL), Jacksonville, FL - 32244,

8.430 s Mar 22 2021 MiTek Industries, Inc. Mon Apr 19 11:09:03 2021 Page 2  
ID:OWzf73gcKvulnY19A9z\_1EzPBvd-3ofn7znZ9U6OIEi5KjunX0FXa?UQFz8jYbwmlzPANU

**LOAD CASE(S)** Standard

1) Dead + Roof Live (balanced): Lumber Increase=1.25, Plate Increase=1.25

Uniform Loads (plf)

Vert: 1-3=-54, 3-5=-54, 5-7=-54, 2-6=-20

Concentrated Loads (lb)

Vert: 3=-104(F) 5=-180(F) 10=-296(F) 8=-296(F) 15=-104(F) 16=-104(F) 17=-104(F) 18=-104(F) 19=-63(F) 20=-63(F) 21=-63(F) 22=-63(F)



**WARNING** - Verify design parameters and READ NOTES ON THIS AND INCLUDED MITEK REFERENCE PAGE MII-7473 rev. 5/19/2020 BEFORE USE.

Design valid for use only with MiTek® connectors. This design is based only upon parameters shown, and is for an individual building component, not a truss system. Before use, the building designer must verify the applicability of design parameters and properly incorporate this design into the overall building design. Bracing indicated is to prevent buckling of individual truss web and/or chord members only. Additional temporary and permanent bracing is always required for stability and to prevent collapse with possible personal injury and property damage. For general guidance regarding the fabrication, storage, delivery, erection and bracing of trusses and truss systems, see

**ANSI/TPI1 Quality Criteria, DSB-89 and BCSI Building Component**

**Safety Information** available from Truss Plate Institute, 2670 Crain Highway, Suite 203 Waldorf, MD 20601



6904 Parke East Blvd.  
Tampa, FL 36610



8.430 s Mar 22 2021 MiTek Industries, Inc. Mon Apr 19 11:09:03 2021 Page 1  
ID:OWzf73gcKvulnYt9A9z\_1EzPBvd-3ofn7znZ9U6OIEi5KjunX0FV3?QzFzljYibwmlzPANU

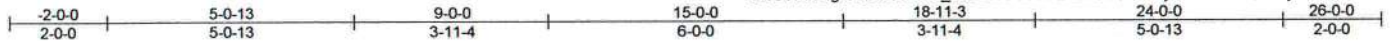

Scale = 1:45.6

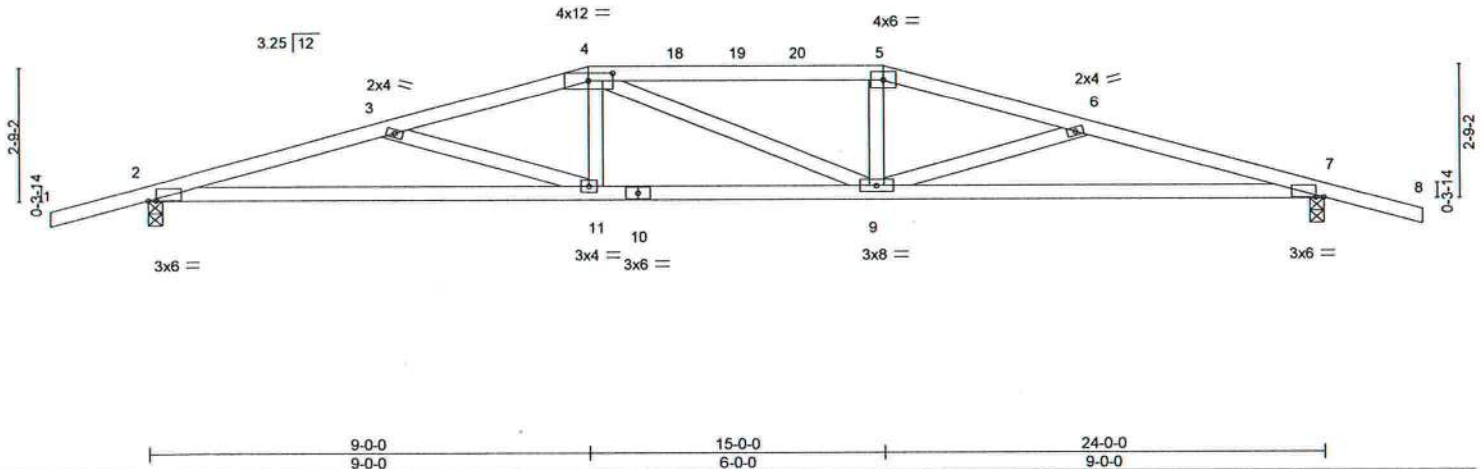

Plate Offsets (X,Y) -- [2:0-2-0,0-0-0], [4:0-6-0,0-1-14], [7:0-2-0,0-0-0]									
<b>LOADING</b> (psf)		<b>SPACING-</b> 2-0-0	<b>CSI.</b>	<b>DEFL.</b> in (loc)	<b>l/defl</b>	<b>L/d</b>	<b>PLATES</b>	<b>GRIP</b>	
TCLL 20.0		Plate Grip DOL 1.25	TC 0.61	Vert(LL) -0.18 11-14	>999	240	MT20	244/190	
TCDL 7.0		Lumber DOL 1.25	BC 0.85	Vert(CT) -0.40 11-14	>714	180			
BCLL 0.0 *		Rep Stress Incr YES	WB 0.17	Horz(CT) 0.08 7	n/a	n/a			
BCDL 10.0		Code FBC2020/TPI2014	Matrix-MS				Weight: 107 lb	FT = 20%	

**LUMBER-**

TOP CHORD 2x4 SP No.2  
BOT CHORD 2x4 SP No.2  
WEBS 2x4 SP No.3

**BRACING-**

TOP CHORD	Structural wood sheathing directly applied or 3-1-11 oc purlins.
BOT CHORD	Rigid ceiling directly applied or 6-11-2 oc bracing.

### REACTIONS.

(size) 2=0-3-8, 7=0-3-8  
Max Horz 2=-44(LC 13)  
Max Uplift 2=-296(LC 8), 7=-296(LC 9)  
Max Grav 2=996(LC 1), 7=996(LC 1)

**FORCES.** (lb) - Max. Comp./Max. Ten. - All forces 250 (lb) or less except when shown.

TOP CHORD 2-3=-2549/804, 3-4=-2133/647, 4-5=-2048/646, 5-6=-2133/647, 6-7=-2549/804  
BOT CHORD 2-11=-722/2447, 9-11=-535/2047, 7-9=-729/2447  
WEBS 3-11=-441/197, 4-11=-17/353, 5-9=-12/353, 6-9=-441/197

**NOTES-**

- 1) Unbalanced roof live loads have been considered for this design.
- 2) Wind: ASCE 7-16; Vult=130mph (3-second gust) Vasd=101mph; TCDF=4.2psf; BCDL=3.0psf; h=20ft; Cat. II; Exp B; Encl., Gcpi=0.18; MWFRS (envelope) gable end zone and C-C Exterior(2E) -2-0-0 to 1-0-0, Interior(1) 1-0-0 to 9-0-0, Exterior(2R) 9-0-0 to 13-2-15, Interior(1) 13-2-15 to 15-0-0, Exterior(2R) 15-0-0 to 19-2-8, Interior(1) 19-2-8 to 26-0-0 zone; C-C for members and forces & MWFRS for reactions shown; Lumber DOL=1.60 plate grip DOL=1.60
- 3) Building Designer / Project engineer responsible for verifying applied roof live load shown covers rain loading requirements specific to the use of this truss component.
- 4) Provide adequate drainage to prevent water ponding.
- 5) This truss has been designed for a 10.0 psf bottom chord live load nonconcurrent with any other live loads.
- 6) \* This truss has been designed for a live load of 20.0psf on the bottom chord in all areas where a rectangle 3-6-0 tall by 2-0-0 wide will fit between the bottom chord and any other members.
- 7) Provide mechanical connection (by others) of truss to bearing plate capable of withstanding 296 lb uplift at joint 2 and 296 lb uplift at joint 7.



Joaquin Velez PE No.68182  
MiTek USA, Inc. FL Cert 6634  
6904 Parke East Blvd. Tampa FL 33610  
Date:

April 20, 2021



**WARNING** - Verify design parameters and READ NOTES ON THIS AND INCLUDED MITEK REFERENCE PAGE MII-7473 rev. 5/19/2020 BEFORE USE.

**WARNING** – Verify design parameters and READ NOTES ON THIS AND INCLUDED LITERATURE REFERENCE PAGE (M1747-1) OF 3/18/2020 BEFORE USE. Design valid for use only with MiTek® connectors. This design is based only upon parameters shown, and is for an individual building component, not a truss system. Before use, the building designer must verify the applicability of design parameters and properly incorporate this design into the overall building design. Bracing indicated is to prevent buckling of individual truss web and/or chord members only. Additional temporary and permanent bracing is always required for stability and to prevent collapse with possible personal injury and property damage. For general guidance regarding the fabrication, storage, delivery, erection and bracing of trusses and truss systems, see **ANSI/TPI1 Quality Criteria, DSB-89 and BCSI Building Component Safety Information** available from Truss Plate Institute, 2670 Crain Highway, Suite 203 Waldorf, MD 20601



6904 Parke East Blvd.  
Tampa, FL 36610



8.430 s Mar 22 2021 MiTek Industries, Inc. Mon Apr 19 11:09:04 2021 Page 1  
ID:OWzf73qcKvulnYt9A9z tEzPBvd-Y C9LJoBwoEFNOHHuRP04Eoi6PpX M3s CLUIBzPANT

-2-0-0	6-1-13	11-0-0	13-0-0	17-10-3	24-0-0	26-0-0
2-0-0	6-1-13	4-10-3	2-0-0	4-10-3	6-1-13	2-0-0

Scale = 1:45.6

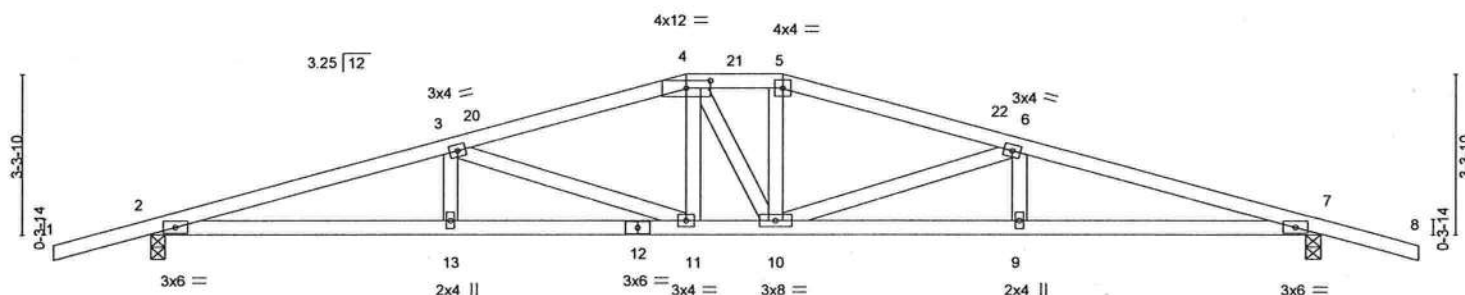

		6-1-13		11-0-0		13-0-0		17-10-3		24-0-0	
		6-1-13		4-10-3		2-0-0		4-10-3		6-1-13	
Plate Offsets (X,Y)-- [4:0-6,0-1-14]											
LOADING (psf)		SPACING- 2-0-0		CSI.		DEFL.		in (loc)		l/defl L/d	
TCLL	20.0	Plate Grip DOL 1.25		TC 0.40		Vert(LL)		-0.17	11	>999	240
TCDL	7.0	Lumber DOL 1.25		BC 0.70		Vert(CT)		-0.32	11-13	>902	180
BCLL	0.0 *	Rep Stress Incr YES		WB 0.40		Horz(CT)		0.08	7	n/a	n/a
BCDL	10.0	Code FBC2020/TP12014		Matrix-MS							
						PLATES GRIP					
						MT20 244/190					
						Weight: 110 lb FT = 20%					

**LUMBER-**

TOP CHORD	2x4 SP No.2
BOT CHORD	2x4 SP No.2
WEBS	2x4 SP No.3

**BRACING-**

TOP CHORD	Structural wood sheathing directly applied or 3-3-5 oc purlins.
BOT CHORD	Rigid ceiling directly applied or 7-4-9 oc bracing.

### REACTIONS.

(size) 2=0-3-8, 7=0-3-8  
Max Horz 2=52(LC 12)  
Max Uplift 2=-285(LC 8), 7=-285(LC 9)  
Max Grav 2=996(LC 1), 7=996(LC 1)

**FORCES.** (lb) - Max. Comp./Max. Ten. - All forces 250 (lb) or less except when shown.

TOP CHORD 2-3=2530/725, 3-4=1830/553, 4-5=1746/544, 5-6=1832/546, 6-7=2529/704  
BOT CHORD 2-13=642/2418, 11-13=642/2418, 10-11=427/1743, 9-10=629/2417, 7-9=629/2417  
WEBS 3-11=738/230, 4-11=55/301, 5-10=60/303, 6-10=736/230

**NOTES-**

- 1) Unbalanced roof live loads have been considered for this design.
- 2) Wind: ASCE 7-16; Vult=130mph (3-second gust) Vasd=101mph; TCDF=4.2psf; BCDL=3.0psf; h=20ft; Cat. II; Exp B; Encl., GC<sub>pi</sub>=0.18; MWFRS (envelope) gable end zone and C-C Exterior(2E) -2-0-0 to 1-0-0, Interior(1) 1-0-0 to 11-0-0, Exterior(2E) 11-0-0 to 13-0-0, Exterior(2R) 13-0-0 to 17-2-15, Interior(1) 17-2-15 to 26-0-0 zone; C-C for members and forces & MWFRS for reactions shown; Lumber DOL=1.60 plate grip DOL=1.60
- 3) Building Designer / Project engineer responsible for verifying applied roof live load shown covers rain loading requirements specific to the use of this truss component.
- 4) Provide adequate drainage to prevent water ponding.
- 5) This truss has been designed for a 10.0 psf bottom chord live load nonconcurrent with any other live loads.
- 6) \* This truss has been designed for a live load of 20.0psf on the bottom chord in all areas where a rectangle 3-6-0 tall by 2-0-0 wide will fit between the bottom chord and any other members.
- 7) Provide mechanical connection (by others) of truss to bearing plate capable of withstanding 285 lb uplift at joint 2 and 285 lb uplift at joint 7.



Joaquin Velez PE No.68182  
MiTek USA, Inc. FL Cert 6634  
6904 Parke East Blvd. Tampa FL 33610  
Date:

April 20, 2021



**WARNING** - Verify design parameters and READ NOTES ON THIS AND INCLUDED MITEK REFERENCE PAGE MII-7473 rev. 5/19/2020 BEFORE USE.

Design valid for use only with MiTek® connectors. This design is based only upon parameters shown, and is for an individual building component, not a truss system. Before use, the building designer must verify the applicability of design parameters and properly incorporate this design into the overall building design. Bracing indicated is to prevent buckling of individual truss web and/or chord members only. Additional temporary and permanent bracing is always required for stability and to prevent collapse with possible personal injury and property damage. For general guidance regarding the fabrication, storage, delivery, erection and bracing of trusses and truss systems, see **ANSI/TPI1 Quality Criteria, DSB-89 and BCSI Building Component Safety Information** available from Truss Plate Institute, 2670 Crain Highway, Suite 203 Waldorf, MD 20601



6904 Parke East Blvd.  
Tampa, FL 36610

Job 2751738	Truss T08	Truss Type Common	Qty 2	Ply 1	MIKE TODD CONST. - SELLERS ADDITION T23625278
----------------	--------------	----------------------	----------	----------	--

Builders FirstSource (Jacksonville, FL), Jacksonville, FL - 32244,

8.430 s Mar 22 2021 MiTek Industries, Inc. Mon Apr 19 11:09:06 2021 Page 1

ID:OWzf73gcKvulnYf9A9z\_IzPBvd-UNKvI?pRSPUzciRg0rRU9ft3ZCTnSJy9RWqam4zPANR

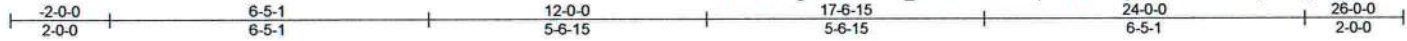

Scale = 1:44.9

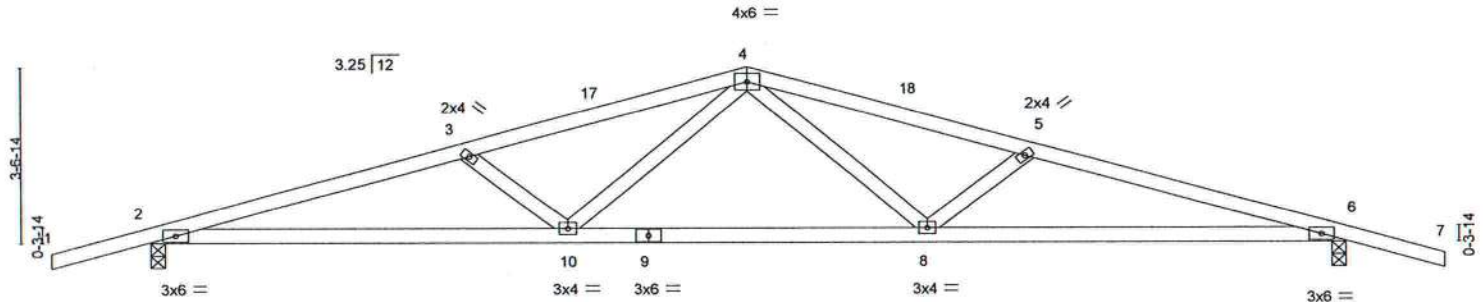

LOADING (psf)		SPACING-		CSI.		DEFL.		PLATES		GRIP	
TCLL	20.0	Plate Grip DOL	1.25	TC	0.40	Vert(LL)	-0.17	MT20	244/190		
TCDL	7.0	Lumber DOL	1.25	BC	0.78	Vert(CT)	-0.33				
BCLL	0.0 *	Rep Stress Incr	YES	WB	0.24	Horz(CT)	0.08				
BCDL	10.0	Code FBC2020/TP12014		Matrix-MS							
								Weight: 101 lb		FT = 20%	

#### LUMBER-

TOP CHORD 2x4 SP No.2  
BOT CHORD 2x4 SP No.2  
WEBS 2x4 SP No.3

#### BRACING-

TOP CHORD Structural wood sheathing directly applied or 3-3-13 oc purlins.  
BOT CHORD Rigid ceiling directly applied or 7-7-5 oc bracing.

#### REACTIONS.

(size) 2=0-3-8, 6=0-3-8  
Max Horz 2=56(LC 12)  
Max Uplift 2=279(LC 8), 6=279(LC 9)  
Max Grav 2=996(LC 1), 6=996(LC 1)

#### FORCES. (lb) - Max. Comp./Max. Ten. - All forces 250 (lb) or less except when shown.

TOP CHORD 2-3=-2490/677, 3-4=-2182/575, 4-5=-2182/575, 5-6=-2490/677  
BOT CHORD 2-10=-593/2383, 8-10=-362/1605, 6-8=-603/2383  
WEBS 4-8=-131/637, 5-8=-426/206, 4-10=-130/637, 3-10=-426/206

#### NOTES-

- Unbalanced roof live loads have been considered for this design.
- Wind: ASCE 7-16; Vult=130mph (3-second gust) Vasd=101mph; TCDL=4.2psf; BCDL=3.0psf; h=20ft; Cat. II; Exp B; Encl., GCpi=0.18; MWFRS (envelope) gable end zone and C-C Exterior(2E) -2-0-0 to 1-0-0, Interior(1) 1-0-0 to 12-0-0, Exterior(2R) 12-0-0 to 15-0-0, Interior(1) 15-0-0 to 26-0-0 zone; C-C for members and forces & MWFRS for reactions shown; Lumber DOL=1.60 plate grip DOL=1.60
- Building Designer / Project engineer responsible for verifying applied roof live load shown covers rain loading requirements specific to the use of this truss component.
- This truss has been designed for a 10.0 psf bottom chord live load nonconcurrent with any other live loads.
- \* This truss has been designed for a live load of 20.0psf on the bottom chord in all areas where a rectangle 3-6-0 tall by 2-0-0 wide will fit between the bottom chord and any other members.
- Provide mechanical connection (by others) of truss to bearing plate capable of withstanding 279 lb uplift at joint 2 and 279 lb uplift at joint 6.

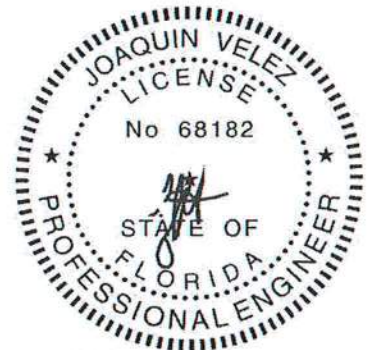

Joaquin Velez PE No.68182  
MiTek USA, Inc. FL Cert 6634  
6904 Parke East Blvd. Tampa FL 33610  
Date:

April 20,2021

**WARNING** - Verify design parameters and READ NOTES ON THIS AND INCLUDED MITTEK REFERENCE PAGE MII-7473 rev. 5/19/2020 BEFORE USE.

Design valid for use only with MiTek® connectors. This design is based only upon parameters shown, and is for an individual building component, not a truss system. Before use, the building designer must verify the applicability of design parameters and properly incorporate this design into the overall building design. Bracing indicated is to prevent buckling of individual truss web and/or chord members only. Additional temporary and permanent bracing is always required for stability and to prevent collapse with possible personal injury and property damage. For general guidance regarding the fabrication, storage, delivery, erection and bracing of trusses and truss systems, see **ANSI/TPI1 Quality Criteria, DSB-89 and BCSI Building Component Safety Information** available from Truss Plate Institute, 2670 Crain Highway, Suite 203 Waldorf, MD 20601



6904 Parke East Blvd.  
Tampa, FL 33610

# Symbols

## PLATE LOCATION AND ORIENTATION

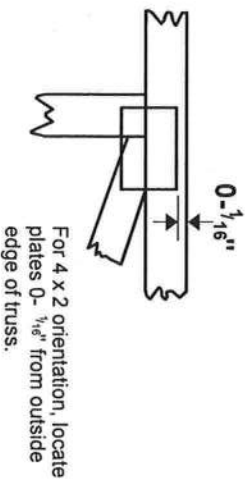
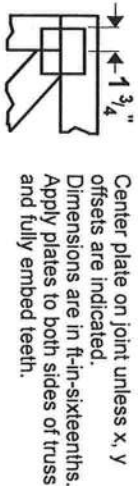

\* Plate location details available in MITek 20/20 software or upon request.

## PLATE SIZE

4 X 4

The first dimension is the plate width measured perpendicular to slots. Second dimension is the length parallel to slots.

## LATERAL BRACING LOCATION



## BEARING

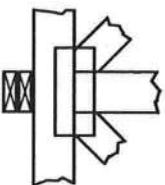

## Industry Standards:

ANSI/TP11: National Design Specification for Metal Plate Connected Wood Truss Construction.  
DSB-89: Design Standard for Bracing.  
BCSI: Building Component Safety Information, Guide to Good Practice for Handling, Installing & Bracing of Metal Plate Connected Wood Trusses.

# Numbering System

6-4-8 dimensions shown in feet-sixteenths (Drawings not to scale)

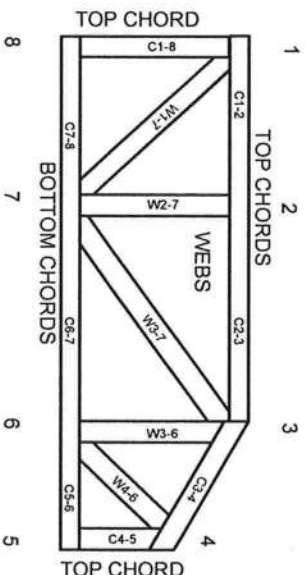

JOINTS ARE GENERALLY NUMBERED/CLOCKWISE AROUND THE TRUSS STARTING AT THE JOINT FARTHEST TO THE LEFT.

CHORDS AND WEBS ARE IDENTIFIED BY END JOINT NUMBERS/LETTERS.

## PRODUCT CODE APPROVALS

ICC-ES Reports:

ESR-1311, ESR-1352, ESR1988  
ER-3907, ESR-2362, ESR-1397, ESR-3282

Trusses are designed for wind loads in the plane of the truss unless otherwise shown.

Lumber design values are in accordance with ANSI/TP1 1 section 6.3 These truss designs rely on lumber values established by others.

© 2012 MITek® All Rights Reserved



MITek Engineering Reference Sheet: MLI-7473 rev. 5/19/2020

# General Safety Notes

## Failure to Follow Could Cause Property Damage or Personal Injury

1. Additional stability bracing for truss system, e.g. diagonal or X-bracing, is always required. See BCSI.
2. Truss bracing must be designed by an engineer. For wide truss spacing, individual lateral braces themselves may require bracing, or alternative Tor 1 bracing should be considered.
3. Never exceed the design loading shown and never stack materials on inadequately braced trusses.
4. Provide copies of this truss design to the building designer, erection supervisor, property owner and all other interested parties.
5. Cut members to bear tightly against each other.
6. Place plates on each face of truss at each joint and embed fully. Knots and wane at joint locations are regulated by ANSI/TP1 1.
7. Design assumes trusses will be suitably protected from the environment in accord with ANSI/TP1 1.
8. Unless otherwise noted, moisture content of lumber shall not exceed 19% at time of fabrication.
9. Unless expressly noted, this design is not applicable for use with fire retardant, preservative treated, or green lumber.
10. Camber is a non-structural consideration and is the responsibility of truss fabricator. General practice is to camber for dead load deflection.
11. Plate type, size, orientation and location dimensions indicated are minimum plating requirements.
12. Lumber used shall be of the species and size, and in all respects, equal to or better than that specified.
13. Top chords must be sheathed or purlins provided at spacing indicated on design.
14. Bottom chords require lateral bracing at 10 ft. spacing, or less, if no ceiling is installed, unless otherwise noted.
15. Connections not shown are the responsibility of others.
16. Do not cut or alter truss member or plate without prior approval of an engineer.
17. Install and load vertically unless indicated otherwise.
18. Use of green or treated lumber may pose unacceptable environmental, health or performance risks. Consult with project engineer before use.
19. Review all portions of this design (front, back, words and pictures) before use. Reviewing pictures alone is not sufficient.
20. Design assumes manufacture in accordance with ANSI/TP1 1 Quality Criteria.
21. The design does not take into account any dynamic or other loads other than those expressly stated.





AUGUST 1, 2016

# T-BRACE / I-BRACE DETAIL WITH 2X BRACE ONLY

MII-T-BRACE 2

MiTek USA, Inc. Page 1 of 1

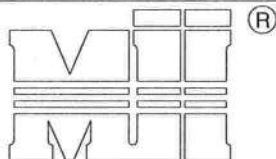

MiTek USA, Inc.



Note: T-Bracing / I-Bracing to be used when continuous lateral bracing is impractical. T-Brace / I-Brace must cover 90% of web length.

Note: This detail NOT to be used to convert T-Brace / I-Brace webs to continuous lateral braced webs.

## Nailing Pattern

T-Brace size	Nail Size	Nail Spacing
2x4 or 2x6 or 2x8	10d (0.131" X 3")	6" o.c.

Note: Nail along entire length of T-Brace / I-Brace  
(On Two-Ply's Nail to Both Plies)

## Brace Size for One-Ply Truss

### Specified Continuous Rows of Lateral Bracing

Web Size	1	2
2x3 or 2x4	2x4 T-Brace	2x4 I-Brace
2x6	2x6 T-Brace	2x6 I-Brace
2x8	2x8 T-Brace	2x8 I-Brace

## Brace Size for Two-Ply Truss

### Specified Continuous Rows of Lateral Bracing

Web Size	1	2
2x3 or 2x4	2x4 T-Brace	2x4 I-Brace
2x6	2x6 T-Brace	2x6 I-Brace
2x8	2x8 T-Brace	2x8 I-Brace

T-Brace / I-Brace must be same species and grade (or better) as web member.

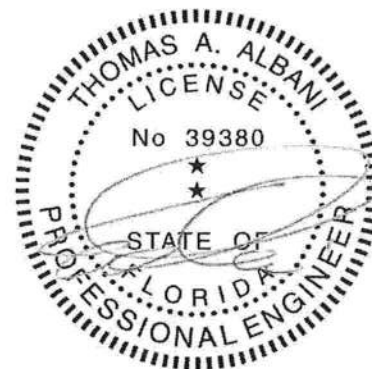
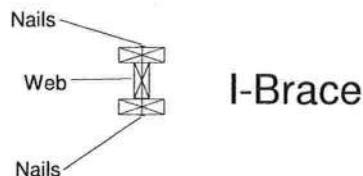
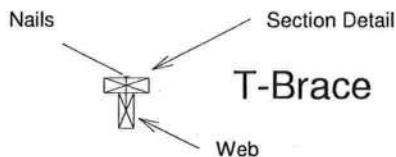
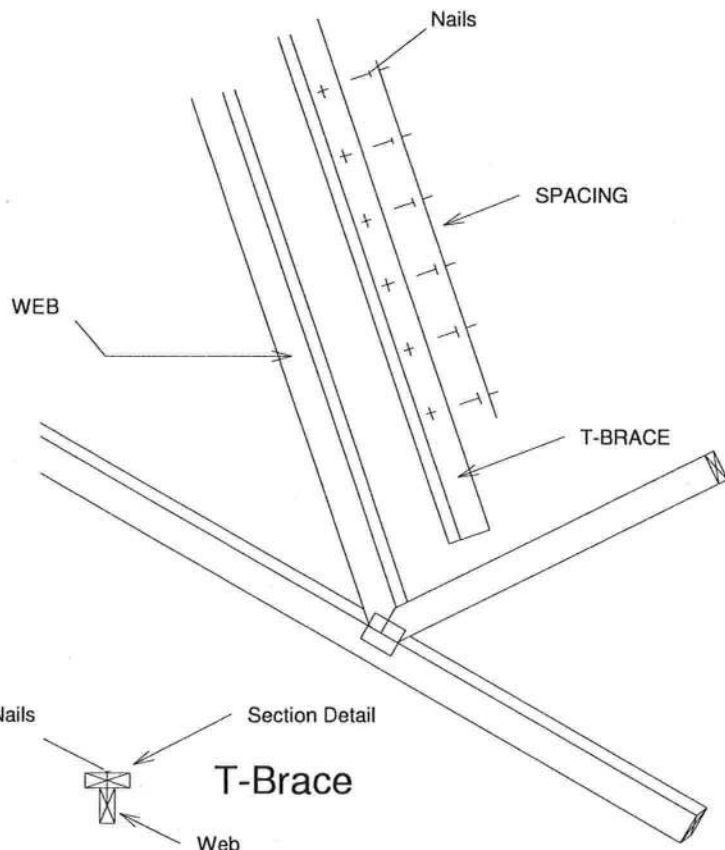

Thomas A. Albani PE No.39380  
MiTek USA, Inc. FL Cert 6634  
6904 Parke East Blvd. Tampa FL 33610  
Date:

February 12, 2018

AUGUST 1, 2016

## SCAB-BRACE DETAIL

MII-SCAB-BRACE

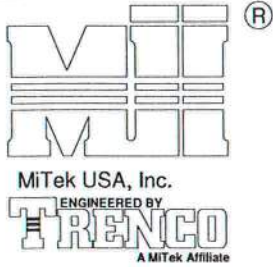

MiTek USA, Inc.

Page 1 of 1

Note: Scab-Bracing to be used when continuous lateral bracing at midpoint (or T-Brace) is impractical.  
Scab must cover full length of web +/- 6".

\*\*\* THIS DETAIL IS NOT APPLICABLE WHEN BRACING IS REQUIRED AT 1/3 POINTS OR I-BRACE IS SPECIFIED.

APPLY 2x SCAB TO ONE FACE OF WEB WITH 2 ROWS OF 10d (0.131" X 3") NAILS SPACED 6" O.C. SCAB MUST BE THE SAME GRADE, SIZE AND SPECIES (OR BETTER) AS THE WEB.

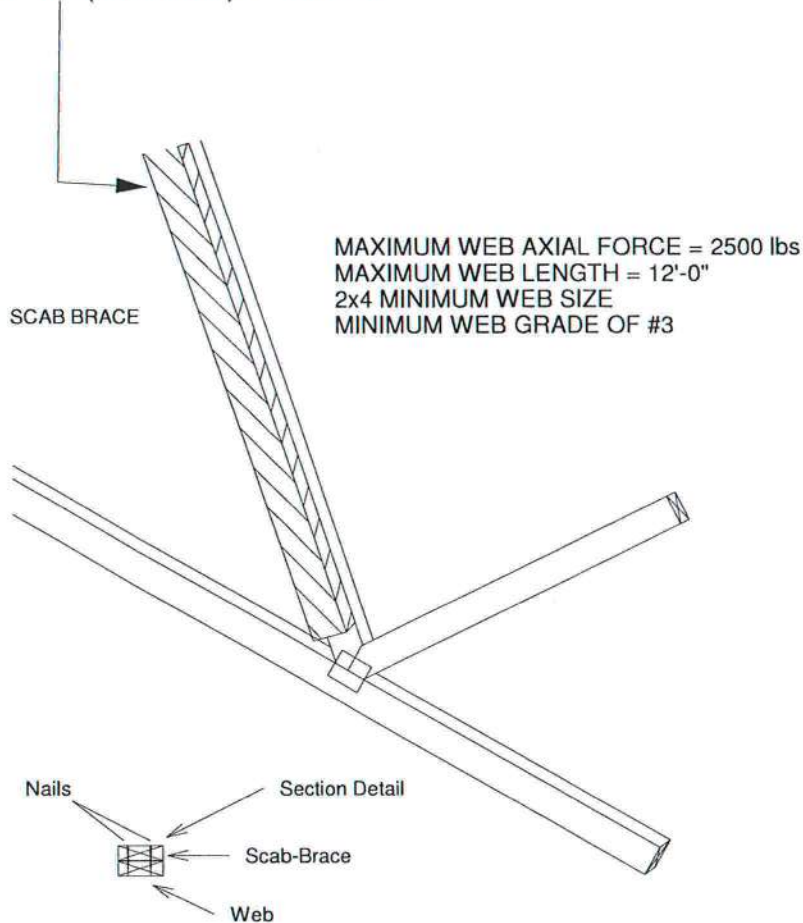

Scab-Brace must be same species grade (or better) as web member.

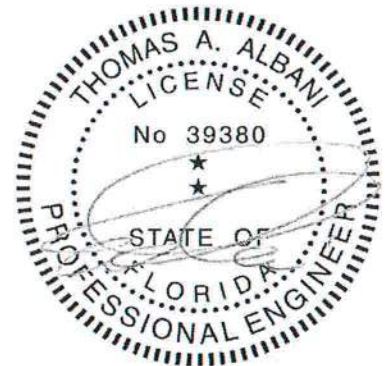

Thomas A. Albani PE No. 39380  
MiTek USA, Inc. FL Cert 6634  
6904 Parke East Blvd. Tampa FL 33610  
Date:

February 12, 2018



AUGUST 1, 2016

# STANDARD REPAIR TO REMOVE END VERTICAL (RIBBON NOTCH VERTICAL)

MII-REP05

MiTek USA, Inc. Page 1 of 1

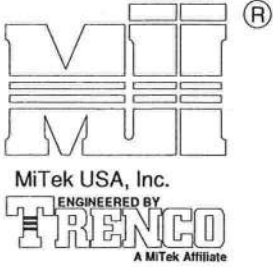

1. THIS IS A SPECIFIC REPAIR DETAIL TO BE USED ONLY FOR ITS ORIGINAL INTENTION. THIS REPAIR DOES NOT IMPLY THAT THE REMAINING PORTION OF THE TRUSS IS UNDAMAGED. THE ENTIRE TRUSS SHALL BE INSPECTED TO VERIFY THAT NO FURTHER REPAIRS ARE REQUIRED. WHEN THE REQUIRED REPAIRS ARE PROPERLY APPLIED, THE TRUSS WILL BE CAPABLE OF SUPPORTING THE LOADS INDICATED.
2. ALL MEMBERS MUST BE RETURNED TO THEIR ORIGINAL POSITIONS BEFORE APPLYING REPAIR AND HELD IN PLACE DURING APPLICATION OF REPAIR.
3. THE END DISTANCE, EDGE DISTANCE, AND SPACING OF NAILS SHALL BE SUCH AS TO AVOID SPLITTING OF THE WOOD.
4. LUMBER MUST BE CUT CLEANLY AND ACCURATELY AND THE REMAINING WOOD MUST BE UNDAMAGED.
5. THIS REPAIR IS TO BE USED FOR SINGLE PLY TRUSSES IN THE 4X ORIENTATION ONLY.
6. CONNECTOR PLATES MUST BE FULLY IMBEDDED AND UNDISTURBED.

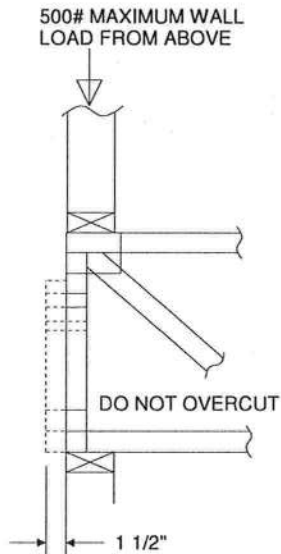

REFER TO INDIVIDUAL TRUSS DESIGN FOR PLATE SIZES AND LUMBER GRADES

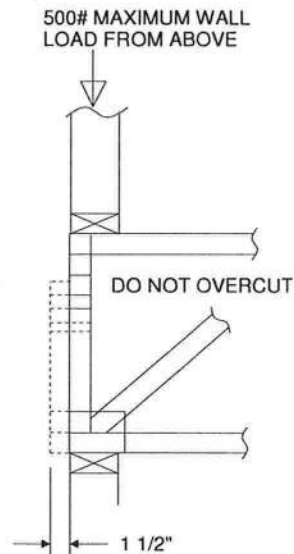

TRUSSES BUILT WITH 4x2 MEMBERS

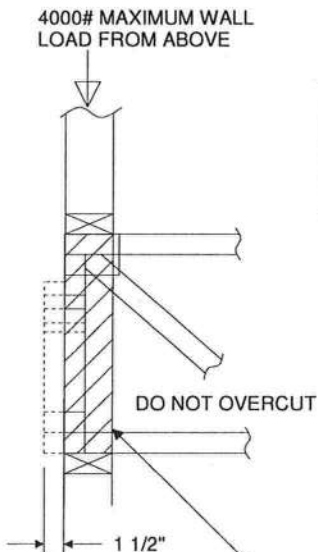

REFER TO INDIVIDUAL TRUSS DESIGN FOR PLATE SIZES AND LUMBER GRADES

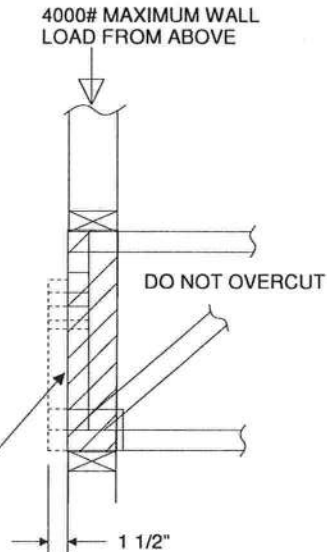

TRUSSES BUILT WITH 4x2 MEMBERS

ATTACH 2x4 SQUASH BLOCK (CUT TO FIT TIGHTLY) TO BOTH SIDES OF THE TRUSS AS SHOWN WITH 10d (0.131" X 3") NAILS SPACED 3" O.C.



Thomas A. Albani PE No.39380  
MiTek USA, Inc. FL Cert 6634  
6904 Parke East Blvd. Tampa FL 33610  
Date:

February 12, 2018

AUGUST 1, 2016

## Standard Gable End Detail

MII-GE130-D-SP

MiTek USA, Inc. Page 1 of 2

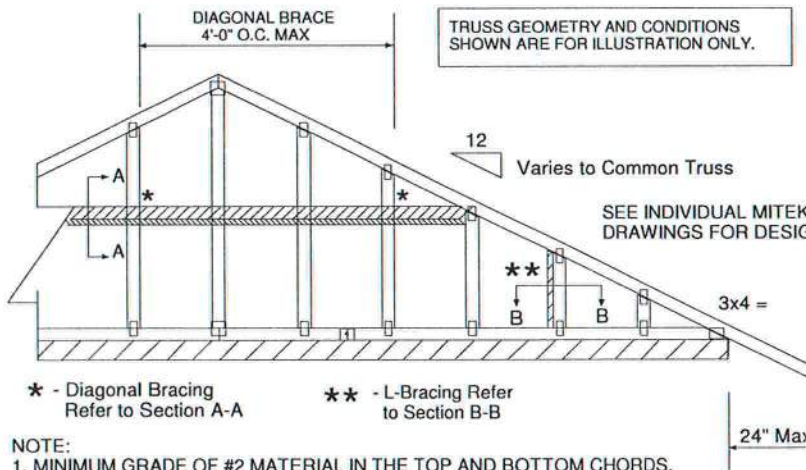
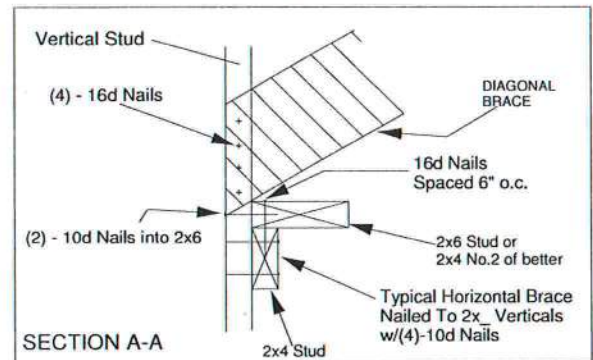
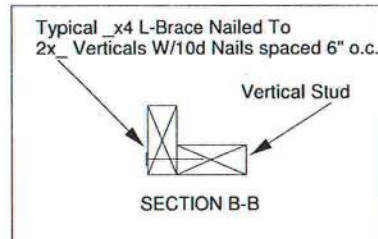
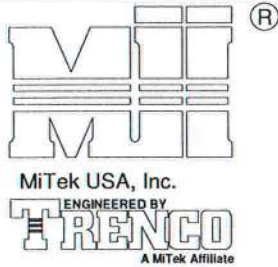

## NOTE:

1. MINIMUM GRADE OF #2 MATERIAL IN THE TOP AND BOTTOM CHORDS.
2. CONNECTION BETWEEN BOTTOM CHORD OF GABLE END TRUSS AND WALL TO BE PROVIDED BY PROJECT ENGINEER OR ARCHITECT.
3. BRACING SHOWN IS FOR INDIVIDUAL TRUSS ONLY. CONSULT BLDG. ARCHITECT OR ENGINEER FOR TEMPORARY AND PERMANENT BRACING OF ROOF SYSTEM.
4. "L" BRACES SPECIFIED ARE TO BE FULL LENGTH. GRADES: 1x4 SRB OR 2x4 STUD OR BETTER WITH ONE ROW OF 10d NAILS SPACED 6" O.C.
5. DIAGONAL BRACE TO BE APPROXIMATELY 45 DEGREES TO ROOF DIAPHRAM AT 4'-0" O.C.
6. CONSTRUCT HORIZONTAL BRACE CONNECTING A 2x6 STUD AND A 2x4 STUD AS SHOWN WITH 16d NAILS SPACED 6" O.C. HORIZONTAL BRACE TO BE LOCATED AT THE MIDSPAN OF THE LONGEST STUD. ATTACH TO VERTICAL STUDS WITH (4) 10d NAILS THROUGH 2x4. (REFER TO SECTION A-A)
7. GABLE STUD DEFLECTION MEETS OR EXCEEDS L/240.
8. THIS DETAIL DOES NOT APPLY TO STRUCTURAL GABLES.
9. DO NOT USE FLAT BOTTOM CHORD GABLES NEXT TO SCISSOR TYPE TRUSSES.
10. SOUTHERN PINE LUMBER DESIGN VALUES ARE THOSE EFFECTIVE 06-01-13 BY SPIB/ALSC.
11. NAILS DESIGNATED 10d ARE (0.131" X 3") AND NAILS DESIGNATED 16d ARE (0.131" X 3.5")

PROVIDE 2x4 BLOCKING BETWEEN THE FIRST TWO TRUSSES AS NOTED. TOENAIL BLOCKING TO TRUSSES WITH (2) - 10d NAILS AT EACH END. ATTACH DIAGONAL BRACE TO BLOCKING WITH (5) - 10d NAILS.

(4) - 8d (0.131" X 2.5") NAILS MINIMUM, PLYWOOD SHEATHING TO 2x4 STD SPF BLOCK

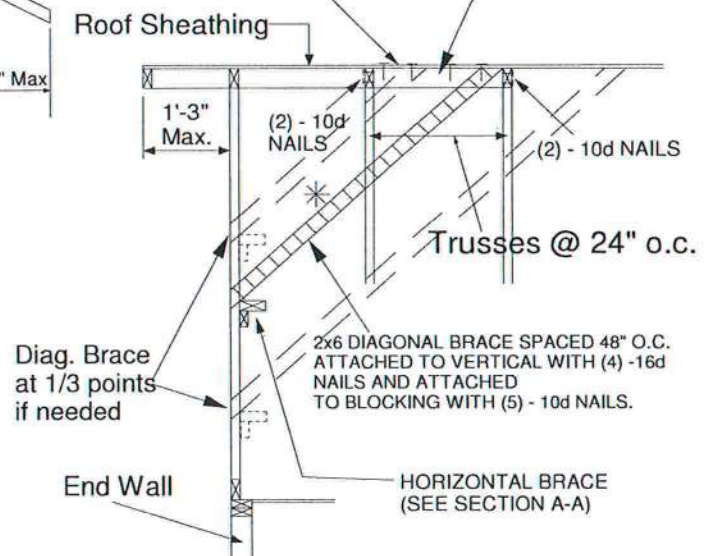

Minimum Stud Size Species and Grade	Stud Spacing	Without Brace	1x4 L-Brace	2x4 L-Brace	DIAGONAL BRACE	2 DIAGONAL BRACES AT 1/3 POINTS
		Maximum Stud Length				
2x4 SP No. 3 / Stud	12" O.C.	3-9-13	4-1-1	5-9-6	7-1-3	11-5-7
2x4 SP No. 3 / Stud	16" O.C.	3-5-4	3-6-8	5-0-2	6-10-8	10-3-13
2x4 SP No. 3 / Stud	24" O.C.	2-9-11	2-10-11	4-1-1	5-7-6	8-5-1

- \* Diagonal braces over 6'-3" require a 2x4 T-Brace attached to one edge. Diagonal braces over 12'-6" require 2x4 I-braces attached to both edges. Fasten T and I braces to narrow edge of diagonal brace with 10d nails 8" o.c., with 3" minimum end distance. Brace must cover 90% of diagonal length.

MAX MEAN ROOF HEIGHT = 30 FEET  
CATEGORY II BUILDING  
EXPOSURE D  
ASCE 7-98, ASCE 7-02, ASCE 7-05 130 MPH  
ASCE 7-10 160 MPH  
DURATION OF LOAD INCREASE : 1.60

STUD DESIGN IS BASED ON COMPONENTS AND CLADDING.  
CONNECTION OF BRACING IS BASED ON MWFRS.

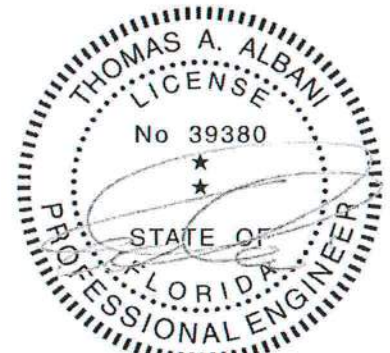

Thomas A. Albani PE No.39380  
MiTek USA, Inc. FL Cert 6634  
6904 Parke East Blvd. Tampa FL 33610  
Date:

February 12, 2018

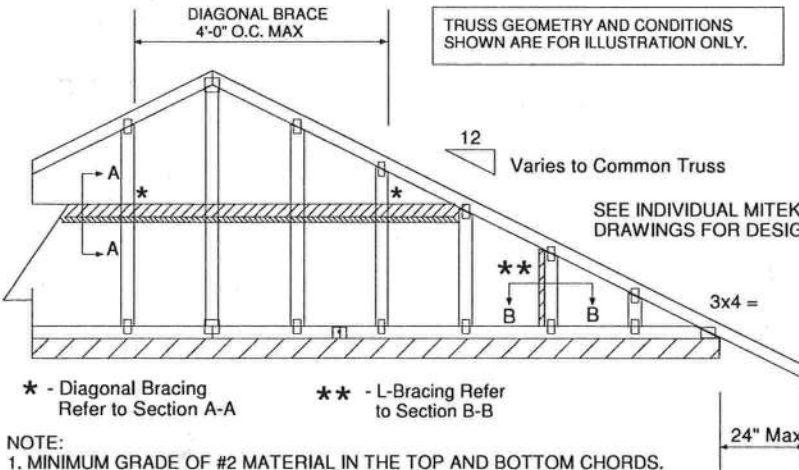
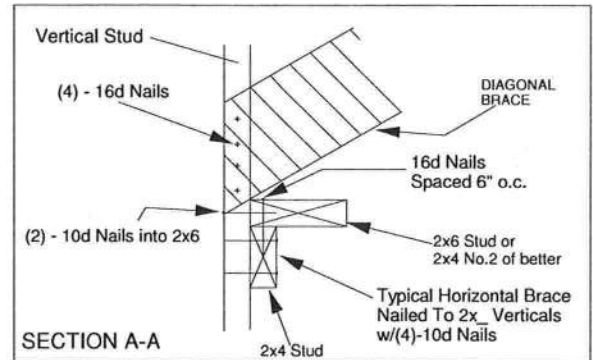
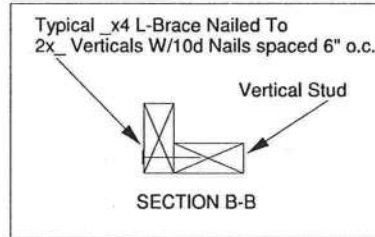
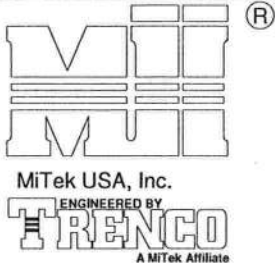

## NOTE:

1. MINIMUM GRADE OF #2 MATERIAL IN THE TOP AND BOTTOM CHORDS.
2. CONNECTION BETWEEN BOTTOM CHORD OF GABLE END TRUSS AND WALL TO BE PROVIDED BY PROJECT ENGINEER OR ARCHITECT.
3. BRACING SHOWN IS FOR INDIVIDUAL TRUSS ONLY. CONSULT BLDG. ARCHITECT OR ENGINEER FOR TEMPORARY AND PERMANENT BRACING OF ROOF SYSTEM.
4. "L" BRACES SPECIFIED ARE TO BE FULL LENGTH. GRADES: 1x4 SRB OR 2x4 STUD OR BETTER WITH ONE ROW OF 10d NAILS SPACED 6" O.C.
5. DIAGONAL BRACE TO BE APPROXIMATELY 45 DEGREES TO ROOF DIAPHRAM AT 4'-0" O.C.
6. CONSTRUCT HORIZONTAL BRACE CONNECTING A 2x6 STUD AND A 2x4 STUD AS SHOWN WITH 16d NAILS SPACED 6" O.C. HORIZONTAL BRACE TO BE LOCATED AT THE MIDSPAN OF THE LONGEST STUD. ATTACH TO VERTICAL STUDS WITH (4) 10d NAILS THROUGH 2x4. (REFER TO SECTION A-A)
7. GABLE STUD DEFLECTION MEETS OR EXCEEDS L/240.
8. THIS DETAIL DOES NOT APPLY TO STRUCTURAL GABLES.
9. DO NOT USE FLAT BOTTOM CHORD GABLES NEXT TO SCISSOR TYPE TRUSSES.
10. SOUTHERN PINE LUMBER DESIGN VALUES ARE THOSE EFFECTIVE 06-01-13 BY SPIB/ALSC.
11. NAILS DESIGNATED 10d ARE (0.131" X 3") AND NAILS DESIGNATED 16d ARE (0.131" X 3.5")

PROVIDE 2x4 BLOCKING BETWEEN THE FIRST TWO TRUSSES AS NOTED. TOENAIL BLOCKING TO TRUSSES WITH (2) - 10d NAILS AT EACH END. ATTACH DIAGONAL BRACE TO BLOCKING WITH (5) - 10d NAILS.

(4) - 8d (0.131" X 2.5") NAILS MINIMUM, PLYWOOD SHEATHING TO 2x4 STD SPF BLOCK

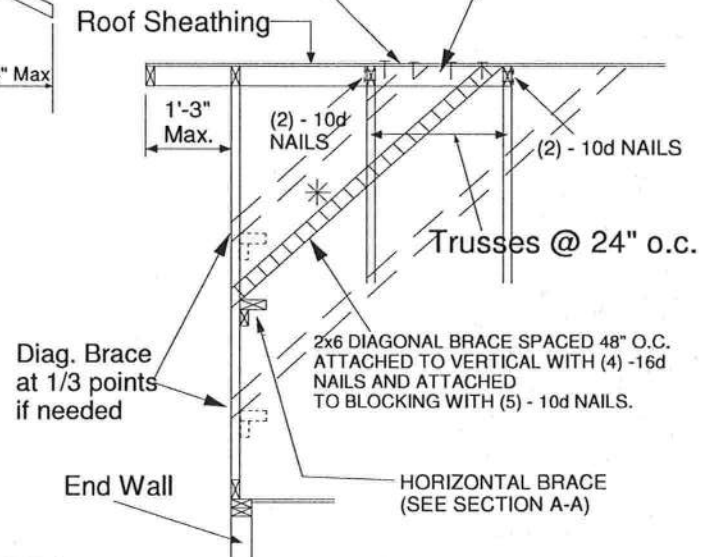

Minimum Stud Size Species and Grade	Stud Spacing	Without Brace	1x4 L-Brace	2x4 L-Brace	DIAGONAL BRACE	2 DIAGONAL BRACES AT 1/3 POINTS
		Maximum Stud Length				
2x4 SP No. 3 / Stud	12" O.C.	4-0-7	4-5-6	6-3-8	8-0-15	12-1-6
2x4 SP No. 3 / Stud	16" O.C.	3-8-0	3-10-4	5-5-6	7-4-1	11-0-1
2x4 SP No. 3 / Stud	24" O.C.	3-0-10	3-1-12	4-5-6	6-1-5	9-1-15

- \* Diagonal braces over 6'-3" require a 2x4 T-Brace attached to one edge. Diagonal braces over 12'-6" require 2x4 I-braces attached to both edges. Fasten T and I braces to narrow edge of diagonal brace with 10d nails 8" o.c., with 3" minimum end distance. Brace must cover 90% of diagonal length.

MAX MEAN ROOF HEIGHT = 30 FEET  
CATEGORY II BUILDING  
EXPOSURE B or C  
ASCE 7-98, ASCE 7-02, ASCE 7-05 130 MPH  
ASCE 7-10 160 MPH  
DURATION OF LOAD INCREASE : 1.60

STUD DESIGN IS BASED ON COMPONENTS AND CLADDING.  
CONNECTION OF BRACING IS BASED ON MWFRS.



Thomas A. Albani PE No.39380  
MiTek USA, Inc. FL Cert 6634  
6904 Parke East Blvd. Tampa FL 33610  
Date:

February 12, 2018



JANUARY 6, 2017

## Standard Gable End Detail

MII-GE140-001

MiTek USA, Inc.

Page 1 of 2

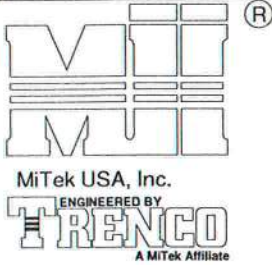

Typical  $\times 4$  L-Brace Nailed To  
2 $\times$  Verticals W/10d Nails spaced 6" o.c.

Vertical Stud

SECTION B-B

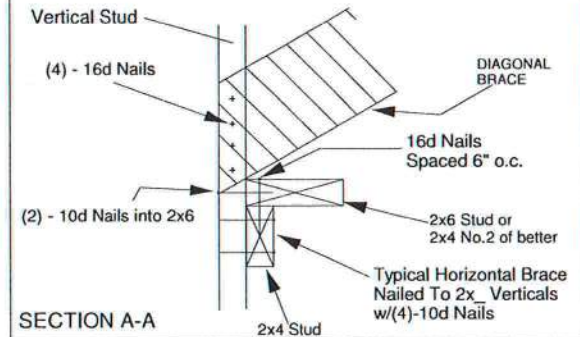

SECTION A-A

PROVIDE 2x4 BLOCKING BETWEEN THE FIRST TWO TRUSSES AS NOTED. TOENAIL BLOCKING TO TRUSSES WITH (2) - 10d NAILS AT EACH END. ATTACH DIAGONAL BRACE TO BLOCKING WITH (5) - 10d NAILS.

(4) - 8d (0.131" X 2.5") NAILS MINIMUM, PLYWOOD SHEATHING TO 2x4 STD DF/SPF BLOCK

Roof Sheathing

Diag. Brace at 1/3 points if needed

End Wall

HORIZONTAL BRACE (SEE SECTION A-A)

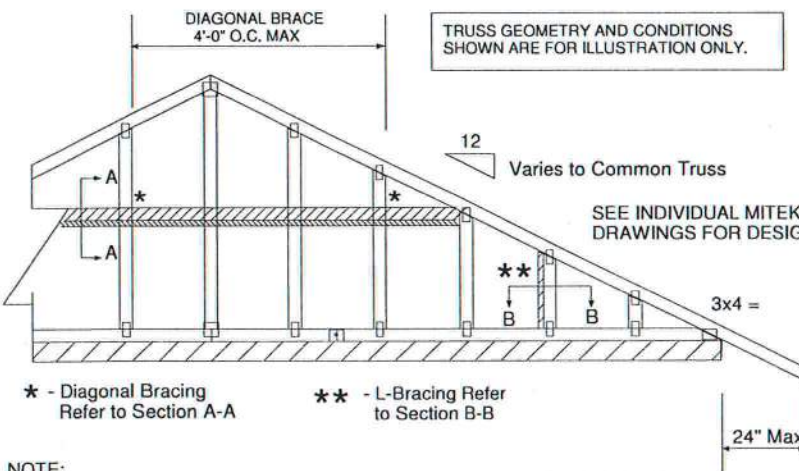

## NOTE:

1. MINIMUM GRADE OF #2 MATERIAL IN THE TOP AND BOTTOM CHORDS.
2. CONNECTION BETWEEN BOTTOM CHORD OF GABLE END TRUSS AND WALL TO BE PROVIDED BY PROJECT ENGINEER OR ARCHITECT.
3. BRACING SHOWN IS FOR INDIVIDUAL TRUSS ONLY. CONSULT BLDG. ARCHITECT OR ENGINEER FOR TEMPORARY AND PERMANENT BRACING OF ROOF SYSTEM.
4. "L" BRACES SPECIFIED ARE TO BE FULL LENGTH. GRADES: 1x4 SRB OR 2x4 STUD OR BETTER WITH ONE ROW OF 10d NAILS SPACED 6" O.C.
5. DIAGONAL BRACE TO BE APPROXIMATELY 45 DEGREES TO ROOF DIAPHRAM AT 4'-0" O.C.
6. CONSTRUCT HORIZONTAL BRACE CONNECTING A 2x6 STUD AND A 2x4 STUD AS SHOWN WITH 16d NAILS SPACED 6" O.C. HORIZONTAL BRACE TO BE LOCATED AT THE MIDSPAN OF THE LONGEST STUD. ATTACH TO VERTICAL STUDS WITH (4) 10d NAILS THROUGH 2x4. (REFER TO SECTION A-A)
7. GABLE STUD DEFLECTION MEETS OR EXCEEDS L/240.
8. THIS DETAIL DOES NOT APPLY TO STRUCTURAL GABLES.
9. DO NOT USE FLAT BOTTOM CHORD GABLES NEXT TO SCISSOR TYPE TRUSSES.
10. NAILS DESIGNATED 10d ARE (0.131" X 3") AND NAILS DESIGNATED 16d ARE (0.131" X 3.5")

Minimum Stud Size Species and Grade	Stud Spacing	Without Brace	1x4 L-Brace	2x4 L-Brace	DIAGONAL BRACE	2 DIAGONAL BRACES AT 1/3 POINTS
		Maximum Stud Length				
2x4 DF/SPF Std/Stud	12" O.C.	3-10-1	3-11-7	5-7-2	7-8-2	11-6-4
2x4 DF/SPF Std/Stud	16" O.C.	3-3-14	3-5-1	4-10-2	6-7-13	9-11-11
2x4 DF/SPF Std/Stud	24" O.C.	2-8-9	2-9-8	3-11-7	5-5-2	8-1-12

- \* Diagonal braces over 6'-3" require a 2x4 T-Brace attached to one edge. Diagonal braces over 12'-6" require 2x4 I-braces attached to both edges. Fasten T and I braces to narrow edge of web with 10d nails 8" o.c., with 3" minimum end distance. Brace must cover 90% of diagonal length.

MAXIMUM WIND SPEED = 140 MPH  
MAX MEAN ROOF HEIGHT = 30 FEET  
CATEGORY II BUILDING  
EXPOSURE B or C  
ASCE 7-98, ASCE 7-02, ASCE 7-05  
DURATION OF LOAD INCREASE : 1.60

STUD DESIGN IS BASED ON COMPONENTS AND CLADDING.  
CONNECTION OF BRACING IS BASED ON MWFRS.



Thomas A. Albani PE No.39380  
MiTek USA, Inc. FL Cert 6634  
6904 Parke East Blvd. Tampa FL 33610  
Date:

January 19, 2018

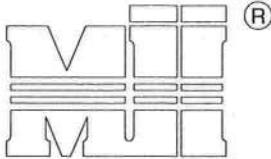

MiTek USA, Inc.

ENGINEERED BY  
**TRENCO**

A MiTek Affiliate

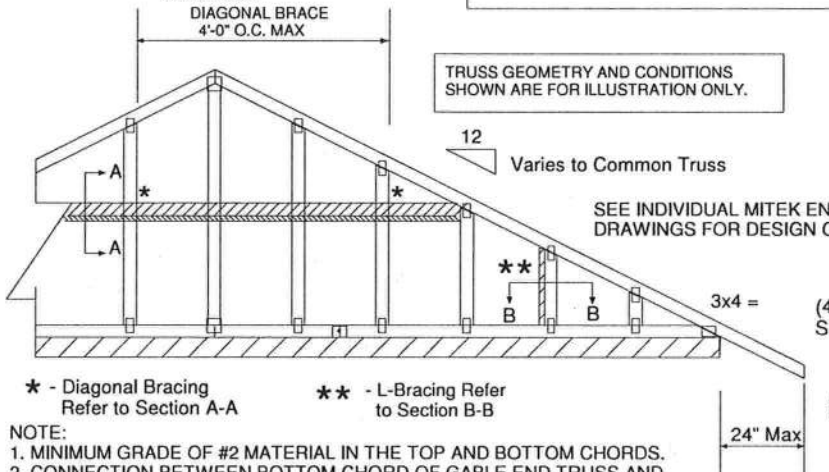
★ - Diagonal Bracing  
Refer to Section A-A★★ - L-Bracing Refer  
to Section B-B

## NOTE:

1. MINIMUM GRADE OF #2 MATERIAL IN THE TOP AND BOTTOM CHORDS.
2. CONNECTION BETWEEN BOTTOM CHORD OF GABLE END TRUSS AND WALL TO BE PROVIDED BY PROJECT ENGINEER OR ARCHITECT.
3. BRACING SHOWN IS FOR INDIVIDUAL TRUSS ONLY. CONSULT BLDG. ARCHITECT OR ENGINEER FOR TEMPORARY AND PERMANENT BRACING OF ROOF SYSTEM.
4. "L" BRACES SPECIFIED ARE TO BE FULL LENGTH, SPF or SP No.3 OR BETTER WITH ONE ROW OF 10d NAILS SPACED 6" O.C.
5. DIAGONAL BRACE TO BE APPROXIMATELY 45 DEGREES TO ROOF DIAPHRAM AT 4'-0" O.C.
6. CONSTRUCT HORIZONTAL BRACE CONNECTING A 2x6 AND A 2x4 AS SHOWN WITH 16d NAILS SPACED 6" O.C. HORIZONTAL BRACE TO BE LOCATED AT THE MIDSPAN OF THE LONGEST GABLE STUD. ATTACH TO VERTICAL GABLE STUDS WITH (4) 10d NAILS THROUGH 2x4. (REFER TO SECTION A-A)
7. GABLE STUD DEFLECTION MEETS OR EXCEEDS L/240.
8. THIS DETAIL DOES NOT APPLY TO STRUCTURAL GABLES.
9. DO NOT USE FLAT BOTTOM CHORD GABLES NEXT TO SCISSOR TYPE TRUSSES.
10. SOUTHERN PINE LUMBER DESIGN VALUES ARE THOSE EFFECTIVE 06-01-13 BY SPIB/ALSC.
11. NAILS DESIGNATED 10d ARE (0.131" X 3") AND NAILS DESIGNATED 16d ARE (0.131" X 3.5")

Minimum Stud Size Species and Grade	Stud Spacing	Without Brace	2x4 L-Brace	DIAGONAL BRACE	2 DIAGONAL BRACES AT 1/3 POINTS
		Maximum Stud Length			
2x4 SP No. 3 / Stud	12" O.C.	3-9-7	5-8-8	6-11-1	11-4-4
2x4 SP No. 3 / Stud	16" O.C.	3-4-12	4-11-15	6-9-8	10-2-3
2x4 SP No. 3 / Stud	24" O.C.	2-9-4	4-0-7	5-6-8	8-3-13
2x4 SP No. 2	12" O.C.	3-11-13	5-8-8	6-11-1	11-11-7
2x4 SP No. 2	16" O.C.	3-7-7	4-11-5	6-11-1	10-10-5
2x4 SP No. 2	24" O.C.	3-1-15	4-0-7	6-3-14	9-5-14

- ✱ Diagonal braces over 6'-3" require a 2x4 T-Brace attached to one edge. Diagonal braces over 12'-6" require 2x4 I-braces attached to both edges. Fasten T and I braces to narrow edge of diagonal brace with 10d nails 6" o.c., with 3" minimum end distance. Brace must cover 90% of diagonal length. T or I braces must be 2x4 SPF No. 2 or SP No. 2.

MAX MEAN ROOF HEIGHT = 30 FEET  
EXPOSURE D  
ASCE 7-10 170 MPH  
DURATION OF LOAD INCREASE : 1.60

STUD DESIGN IS BASED ON COMPONENTS AND CLADDING.  
CONNECTION OF BRACING IS BASED ON MWFRS.

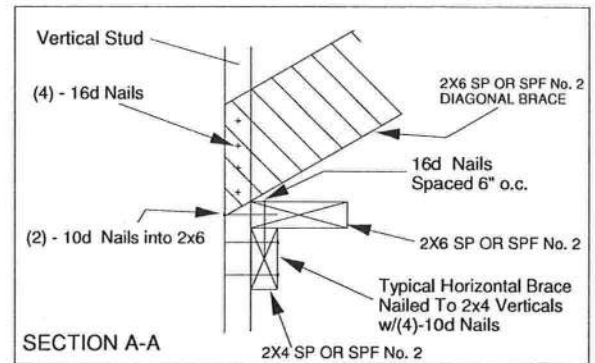
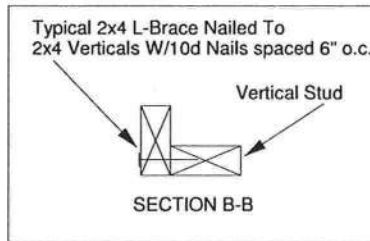

PROVIDE 2x4 BLOCKING BETWEEN THE FIRST TWO TRUSSES AS NOTED. TOENAIL BLOCKING TO TRUSSES WITH (2) - 10d NAILS AT EACH END. ATTACH DIAGONAL BRACE TO BLOCKING WITH (5) - 10d NAILS.

(4) - 8d (0.131" X 2.5") NAILS MINIMUM, PLYWOOD SHEATHING TO 2x4 STD SPF BLOCK

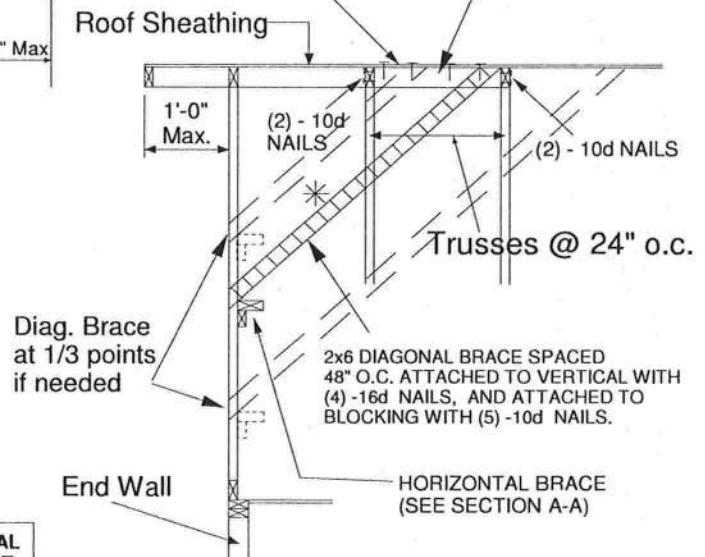

Thomas A. Albani PE No.39380  
MiTek USA, Inc. FL Cert 6634  
6904 Parke East Blvd. Tampa FL 33610  
Date:

February 12, 2018



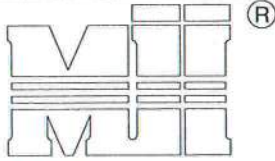

MiTek USA, Inc.

ENGINEERED BY  
**TRENCO**A MiTek Affiliate  
DIAGONAL BRACE  
4'-0" O.C. MAXTypical 2x4 L-Brace Nailed To  
2x4 Verticals W/10d Nails spaced 6" o.c.

Vertical Stud

SECTION B-B

TRUSS GEOMETRY AND CONDITIONS  
SHOWN ARE FOR ILLUSTRATION ONLY.12  
Varies to Common TrussSEE INDIVIDUAL MITEK ENGINEERING  
DRAWINGS FOR DESIGN CRITERIA

3x4 =

24" Max

★ - Diagonal Bracing  
Refer to Section A-A★★ - L-Bracing Refer  
to Section B-B

## NOTE:

1. MINIMUM GRADE OF #2 MATERIAL IN THE TOP AND BOTTOM CHORDS.
2. CONNECTION BETWEEN BOTTOM CHORD OF GABLE END TRUSS AND WALL TO BE PROVIDED BY PROJECT ENGINEER OR ARCHITECT.
3. BRACING SHOWN IS FOR INDIVIDUAL TRUSS ONLY. CONSULT BLDG. ARCHITECT OR ENGINEER FOR TEMPORARY AND PERMANENT BRACING OF ROOF SYSTEM.
4. "L" BRACES SPECIFIED ARE TO BE FULL LENGTH, SPF or SP No.3 OR BETTER WITH ONE ROW OF 10d NAILS SPACED 6" O.C.
5. DIAGONAL BRACE TO BE APPROXIMATELY 45 DEGREES TO ROOF DIAPHRAM AT 4'-0" O.C.
6. CONSTRUCT HORIZONTAL BRACE CONNECTING A 2x6 AND A 2x4 AS SHOWN WITH 16d NAILS SPACED 6" O.C. HORIZONTAL BRACE TO BE LOCATED AT THE MIDSPAN OF THE LONGEST GABLE STUD. ATTACH TO VERTICAL GABLE STUDS WITH (4) 10d NAILS THROUGH 2x4. (REFER TO SECTION A-A)
7. GABLE STUD DEFLECTION MEETS OR EXCEEDS L/240.
8. THIS DETAIL DOES NOT APPLY TO STRUCTURAL GABLES.
9. DO NOT USE FLAT BOTTOM CHORD GABLES NEXT TO SCISSOR TYPE TRUSSES.
10. SOUTHERN PINE LUMBER DESIGN VALUES ARE THOSE EFFECTIVE 06-01-13 BY SPIB/ALSC.
11. NAILS DESIGNATED 10d ARE (0.131" X 3") AND NAILS DESIGNATED 16d ARE (0.131" X 3.5")

Minimum Stud Size Species and Grade	Stud Spacing	Without Brace	2x4 L-Brace	DIAGONAL BRACE	2 DIAGONAL BRACES AT 1/3 POINTS
		Maximum Stud Length			
2x4 SP No. 3 / Stud	12" O.C.	3-7-12	5-4-11	6-2-1	10-11-3
2x4 SP No. 3 / Stud	16" O.C.	3-2-8	4-8-1	6-2-1	9-7-7
2x4 SP No. 3 / Stud	24" O.C.	2-7-7	3-9-12	5-2-13	7-10-4
2x4 SP No. 2	12" O.C.	3-10-0	5-4-11	6-2-1	11-6-1
2x4 SP No. 2	16" O.C.	3-5-13	4-8-1	6-2-1	10-5-7
2x4 SP No. 2	24" O.C.	3-0-8	3-9-12	6-1-1	9-1-9

- ✱ Diagonal braces over 6'-3" require a 2x4 T-Brace attached to one edge. Diagonal braces over 12'-6" require 2x4 I-braces attached to both edges. Fasten T and I braces to narrow edge of diagonal brace with 10d nails 6in o.c., with 3in minimum end distance. Brace must cover 90% of diagonal length. T or I braces must be 2x4 SPF No. 2 or SP No. 2.

MAX MEAN ROOF HEIGHT = 30 FEET  
EXPOSURE D  
ASCE 7-10 180 MPH  
DURATION OF LOAD INCREASE : 1.60

STUD DESIGN IS BASED ON COMPONENTS AND CLADDING.  
CONNECTION OF BRACING IS BASED ON MWFRS.

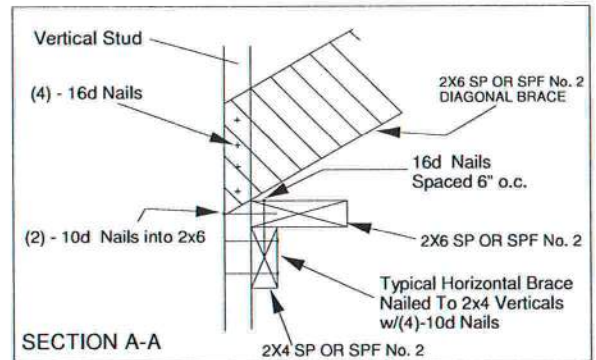

PROVIDE 2x4 BLOCKING BETWEEN THE FIRST TWO TRUSSES AS NOTED. TOENAIL BLOCKING TO TRUSSES WITH (2) - 10d NAILS AT EACH END. ATTACH DIAGONAL BRACE TO BLOCKING WITH (5) - 10d NAILS.

(4) - 8d (0.131" X 2.5") NAILS MINIMUM, PLYWOOD SHEATHING TO 2x4 STD SPF BLOCK

Roof Sheathing

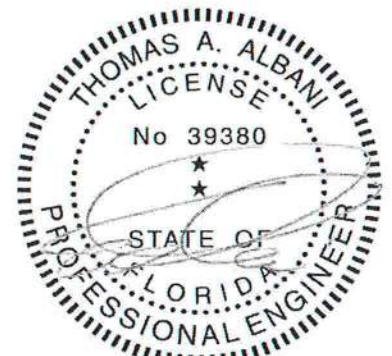
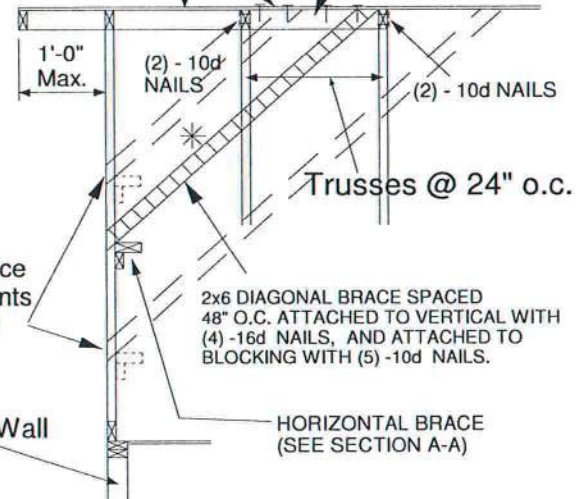

Thomas A. Albani PE No.39380  
MiTek USA, Inc. FL Cert 6634  
6904 Parke East Blvd, Tampa FL 33610  
Date:

February 12, 2018



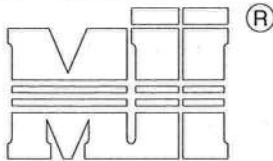

MiTek USA, Inc.

**ENGINEERED BY**  
**TRENCO**  
 A MiTek Affiliate

MAXIMUM WIND SPEED = REFER TO NOTES D AND OR E  
 MAX MEAN ROOF HEIGHT = 30 FEET  
 MAX TRUSS SPACING = 24" O.C.  
 CATEGORY II BUILDING  
 EXPOSURE B or C  
 ASCE 7-10  
 DURATION OF LOAD INCREASE : 1.60

DETAIL IS NOT APPLICABLE FOR TRUSSES  
 TRANSFERRING DRAG LOADS (SHEAR TRUSSES).  
 ADDITIONAL CONSIDERATIONS BY BUILDING  
 ENGINEER/DESIGNER ARE REQUIRED.

- A - PIGGYBACK TRUSS, REFER TO MITEK TRUSS DESIGN DRAWING. SHALL BE CONNECTED TO EACH PURLIN WITH (2) (0.131" X 3.5") TOE-NAILED.
- B - BASE TRUSS, REFER TO MITEK TRUSS DESIGN DRAWING.
- C - PURLINS AT EACH BASE TRUSS JOINT AND A MAXIMUM 24" O.C. UNLESS SPECIFIED CLOSER ON MITEK TRUSS DESIGN DRAWING. CONNECT TO BASE TRUSS WITH (2) (0.131" X 3.5") NAILS EACH.
- D - 2 X 4'-0" SCAB, SIZE TO MATCH TOP CHORD OF PIGGYBACK TRUSS, MIN GRADE #2, ATTACHED TO ONE FACE, CENTERED ON INTERSECTION, WITH (2) ROWS OF (0.131" X 3") NAILS @ 4" O.C. SCAB MAY BE OMITTED PROVIDED THE TOP CHORD SHEATHING IS CONTINUOUS OVER INTERSECTION AT LEAST 1 FT. IN BOTH DIRECTIONS AND:
1. WIND SPEED OF 115 MPH OR LESS FOR ANY PIGGYBACK SPAN, OR
  2. WIND SPEED OF 116 MPH TO 160 MPH WITH A MAXIMUM PIGGYBACK SPAN OF 12 ft.
- E - FOR WIND SPEEDS BETWEEN 126 AND 160 MPH, ATTACH MITEK 3X8 20 GA Nail-On PLATES TO EACH FACE OF TRUSSES AT 72" O.C. W/ (4) (0.131" X 1.5") NAILS PER MEMBER. STAGGER NAILS FROM OPPOSING FACES. ENSURE 0.5" EDGE DISTANCE. (MIN. 2 PAIRS OF PLATES REQ. REGARDLESS OF SPAN)

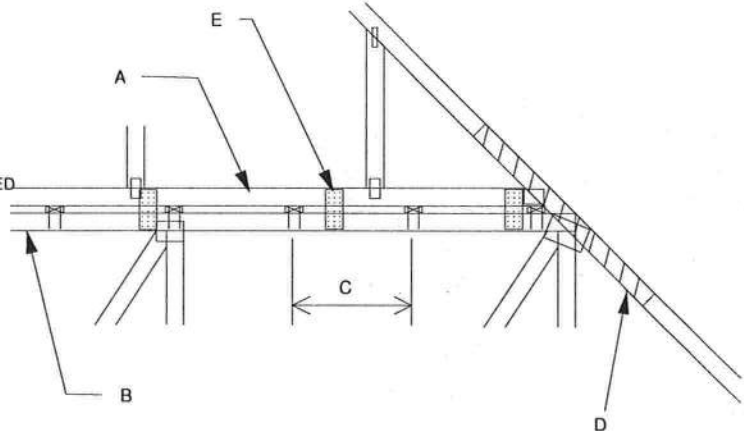

#### WHEN NO GAP BETWEEN PIGGYBACK AND BASE TRUSS EXISTS:

REPLACE TOE NAILING OF PIGGYBACK TRUSS TO PURLINS WITH Nail-On PLATES AS SHOWN, AND INSTALL PURLINS TO BOTTOM EDGE OF BASE TRUSS TOP CHORD AT SPECIFIED SPACING SHOWN ON BASE TRUSS MITEK DESIGN DRAWING.

SCAB CONNECTION PER  
NOTE D ABOVE

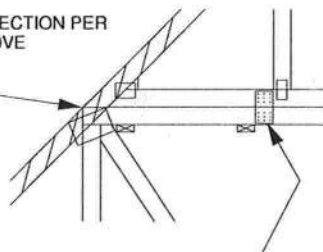

FOR ALL WIND SPEEDS, ATTACH MITEK 3X8 20 GA Nail-On PLATES TO EACH FACE OF TRUSSES AT 48" O.C. W/ (4) (0.131" X 1.5") PER MEMBER. STAGGER NAILS FROM OPPOSING FACES ENSURE 0.5" EDGE DISTANCE.

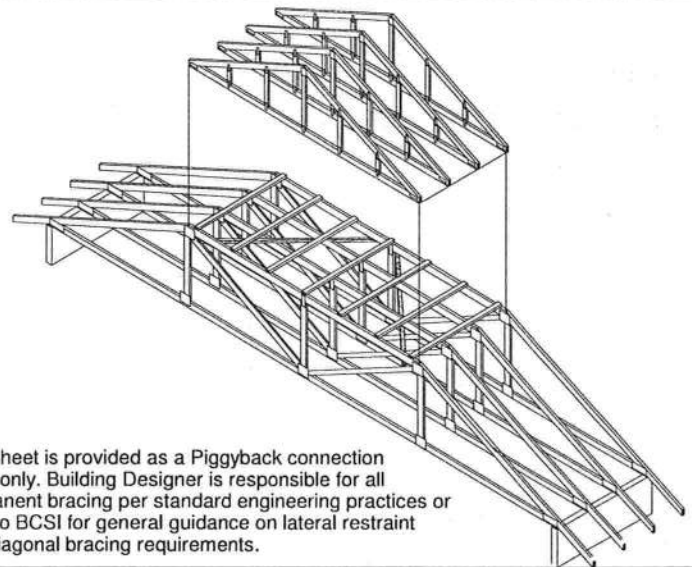

This sheet is provided as a Piggyback connection detail only. Building Designer is responsible for all permanent bracing per standard engineering practices or refer to BCSI for general guidance on lateral restraint and diagonal bracing requirements.

VERTICAL WEB TO  
EXTEND THROUGH  
BOTTOM CHORD  
OF PIGGYBACK

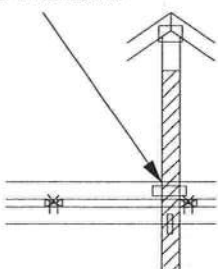

#### FOR LARGE CONCENTRATED LOADS APPLIED TO CAP TRUSS REQUIRING A VERTICAL WEB:

- 1) VERTICAL WEBS OF PIGGYBACK AND BASE TRUSS MUST MATCH IN SIZE, GRADE, AND MUST LINE UP AS SHOWN IN DETAIL.
- 2) ATTACH 2 x 4'-0" SCAB TO EACH FACE OF TRUSS ASSEMBLY WITH 2 ROWS OF 10d (0.131" X 3") NAILS SPACED 4" O.C. FROM EACH FACE. (SIZE AND GRADE TO MATCH VERTICAL WEBS OF PIGGYBACK AND BASE TRUSS.) (MINIMUM 2X4)
- 3) THIS CONNECTION IS ONLY VALID FOR A MAXIMUM CONCENTRATED LOAD OF 4000 LBS (@1.15). REVIEW BY A QUALIFIED ENGINEER IS REQUIRED FOR LOADS GREATER THAN 4000 LBS.
- 4) FOR PIGGYBACK TRUSSES CARRYING GIRDER LOADS, NUMBER OF PLYS OF PIGGYBACK TRUSS TO MATCH BASE TRUSS.
- 5) CONCENTRATED LOAD MUST BE APPLIED TO BOTH THE PIGGYBACK AND THE BASE TRUSS DESIGN.



Thomas A. Albani PE No.39380  
 MiTek USA, Inc. FL Cert 6634  
 6904 Parke East Blvd. Tampa FL 33610  
 Date:

February 12, 2018

AUGUST 1, 2016

# STANDARD PIGGYBACK TRUSS CONNECTION DETAIL

MII-PIGGY-ALT  
7-10

MiTek USA, Inc. Page 1 of 1

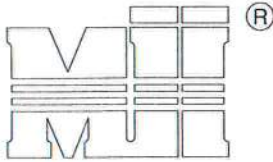

MiTek USA, Inc.

ENGINEERED BY  
**TRENCO**  
A MiTek Affiliate

MAXIMUM WIND SPEED = REFER TO NOTES D AND OR E  
MAX MEAN ROOF HEIGHT = 30 FEET  
MAX TRUSS SPACING = 24" O.C.  
CATEGORY II BUILDING  
EXPOSURE B or C  
ASCE 7-10  
DURATION OF LOAD INCREASE : 1.60

DETAIL IS NOT APPLICABLE FOR TRUSSES  
TRANSFERING DRAG LOADS (SHEAR TRUSSES).  
ADDITIONAL CONSIDERATIONS BY BUILDING  
ENGINEER/DESIGNER ARE REQUIRED.

- A - PIGGYBACK TRUSS, REFER TO MITEK TRUSS DESIGN DRAWING. SHALL BE CONNECTED TO EACH PURLIN WITH (2) 0(0.131" X 3.5") TOE-NAILED.
- B - BASE TRUSS, REFER TO MITEK TRUSS DESIGN DRAWING.
- C - PURLINS AT EACH BASE TRUSS JOINT AND A MAXIMUM 24" O.C. UNLESS SPECIFIED CLOSER ON MITEK TRUSS DESIGN DRAWING. CONNECT TO BASE TRUSS WITH (2) (0.131" X 3.5") NAILS EACH.
- D - 2 X  $\frac{1}{2}$ " X 4'-0" SCAB, SIZE TO MATCH TOP CHORD OF PIGGYBACK TRUSS, MIN GRADE #2, ATTACHED TO ONE FACE, CENTERED ON INTERSECTION, WITH (2) ROWS OF (0.131" X 3") NAILS @ 4" O.C. SCAB MAY BE OMITTED PROVIDED THE TOP CHORD SHEATHING IS CONTINUOUS OVER INTERSECTION AT LEAST 1 FT. IN BOTH DIRECTIONS AND:
1. WIND SPEED OF 115 MPH OR LESS FOR ANY PIGGYBACK SPAN, OR
  2. WIND SPEED OF 116 MPH TO 160 MPH WITH A MAXIMUM PIGGYBACK SPAN OF 12 ft.
- E - FOR WIND SPEED IN THE RANGE 126 MPH - 160 MPH ADD 9" x 9" x 1/2" PLYWOOD (or 7/16" OSB) GUSSET EACH SIDE AT 48" O.C. OR LESS. ATTACH WITH 3 - 6d (0.113" X 2") NAILS INTO EACH CHORD FROM EACH SIDE (TOTAL - 12 NAILS)

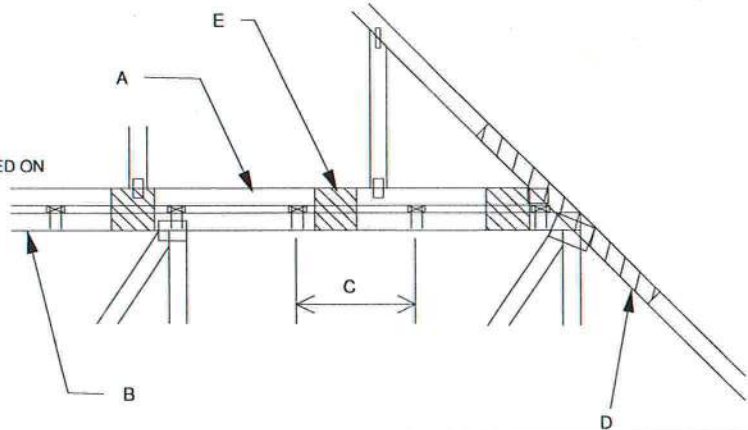

WHEN NO GAP BETWEEN PIGGYBACK AND BASE TRUSS EXISTS:

REPLACE TOE NAILING OF PIGGYBACK TRUSS TO PURLINS WITH PLYWOOD GUSSETS AS SHOWN, AND INSTALL PURLINS TO BOTTOM EDGE OF BASE TRUSS TOP CHORD AT SPECIFIED SPACING SHOWN ON BASE TRUSS MITEK DESIGN DRAWING.

SCAB CONNECTION PER  
NOTE D ABOVE

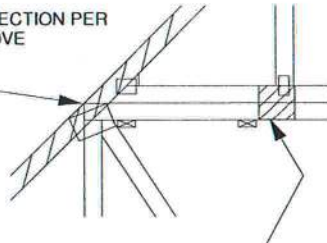

7" x 7" x 1/2" PLYWOOD (or 7/16" OSB) GUSSET EACH SIDE AT 24" O.C. ATTACH WITH 3 - 6d (0.113" X 2") NAILS INTO EACH CHORD FROM EACH SIDE (TOTAL - 12 NAILS)

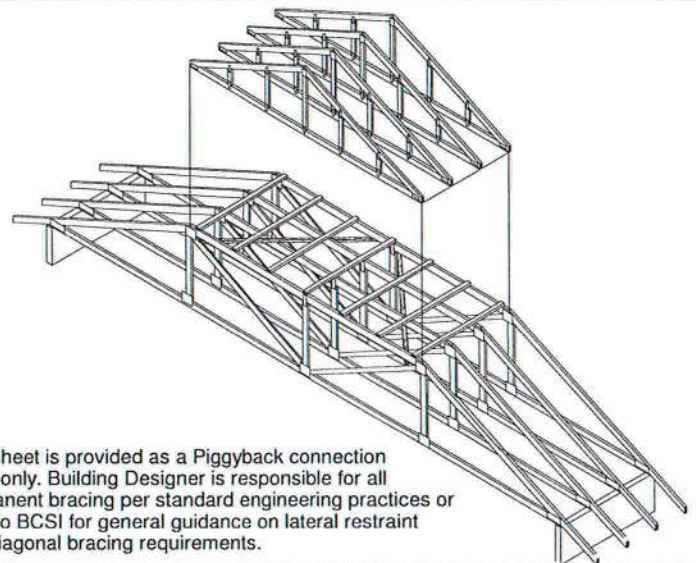

This sheet is provided as a Piggyback connection detail only. Building Designer is responsible for all permanent bracing per standard engineering practices or refer to BCSI for general guidance on lateral restraint and diagonal bracing requirements.

VERTICAL WEB TO  
EXTEND THROUGH  
BOTTOM CHORD  
OF PIGGYBACK

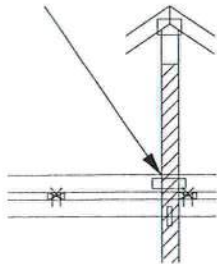

FOR LARGE CONCENTRATED LOADS APPLIED  
TO CAP TRUSS REQUIRING A VERTICAL WEB:

- 1) VERTICAL WEBS OF PIGGYBACK AND BASE TRUSS MUST MATCH IN SIZE, GRADE, AND MUST LINE UP AS SHOWN IN DETAIL.
- 2) ATTACH 2 x  $\frac{1}{2}$ " x 4'-0" SCAB TO EACH FACE OF TRUSS ASSEMBLY WITH 2 ROWS OF 10d (0.131" X 3") NAILS SPACED 4" O.C. FROM EACH FACE. (SIZE AND GRADE TO MATCH VERTICAL WEBS OF PIGGYBACK AND BASE TRUSS.) (MINIMUM 2X4)
- 3) THIS CONNECTION IS ONLY VALID FOR A MAXIMUM CONCENTRATED LOAD OF 4000 LBS (@1.15). REVIEW BY A QUALIFIED ENGINEER IS REQUIRED FOR LOADS GREATER THAN 4000 LBS.
- 4) FOR PIGGYBACK TRUSSES CARRYING GIRDER LOADS, NUMBER OF PLYS OF PIGGYBACK TRUSS TO MATCH BASE TRUSS.
- 5) CONCENTRATED LOAD MUST BE APPLIED TO BOTH THE PIGGYBACK AND THE BASE TRUSS DESIGN.

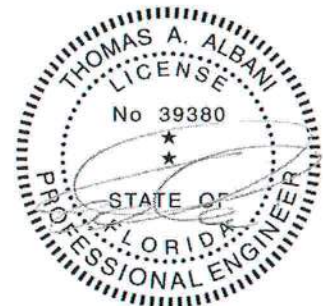

Thomas A. Albani PE No.39380  
MiTek USA, Inc. FL Cert 6634  
6904 Parke East Blvd. Tampa FL 33610  
Date:

January 19, 2018

AUGUST 1, 2016

STANDARD REPAIR DETAIL FOR BROKEN CHORDS, WEBS  
AND DAMAGED OR MISSING CHORD SPLICE PLATES

MII-REP01A1

MiTek USA, Inc. Page 1 of 1

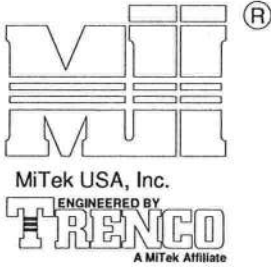

TOTAL NUMBER OF NAILS EACH SIDE OF BREAK *		X INCHES	MAXIMUM FORCE (lbs) 15% LOAD DURATION							
			SP		DF		SPF		HF	
2x4	2x6		2x4	2x6	2x4	2x6	2x4	2x6	2x4	2x6
20	30	24"	1706	2559	1561	2342	1320	1980	1352	2028
26	39	30"	2194	3291	2007	3011	1697	2546	1738	2608
32	48	36"	2681	4022	2454	3681	2074	3111	2125	3187
38	57	42"	3169	4754	2900	4350	2451	3677	2511	3767
44	66	48"	3657	5485	3346	5019	2829	4243	2898	4347

\* DIVIDE EQUALLY FRONT AND BACK

ATTACH 2x SCAB OF THE SAME SIZE AND GRADE AS THE BROKEN MEMBER TO EACH FACE OF THE TRUSS (CENTER ON BREAK OR SPLICE) WITH 10d (0.131" X 3") NAILS (TWO ROWS FOR 2x4, THREE ROWS FOR 2x6) SPACED 4" O.C. AS SHOWN. STAGGER NAIL SPACING FROM FRONT FACE AND BACK FACE FOR A NET 0-2-0 O.C. SPACING IN THE MAIN MEMBER. USE A MIN. 0-3-0 MEMBER END DISTANCE.

THE LENGTH OF THE BREAK (C) SHALL NOT EXCEED 12". (C=PLATE LENGTH FOR SPLICE REPAIRS)  
THE MINIMUM OVERALL SCAB LENGTH REQUIRED (L) IS CALCULATED AS FOLLOWS:  
 $L = (2) X + C$

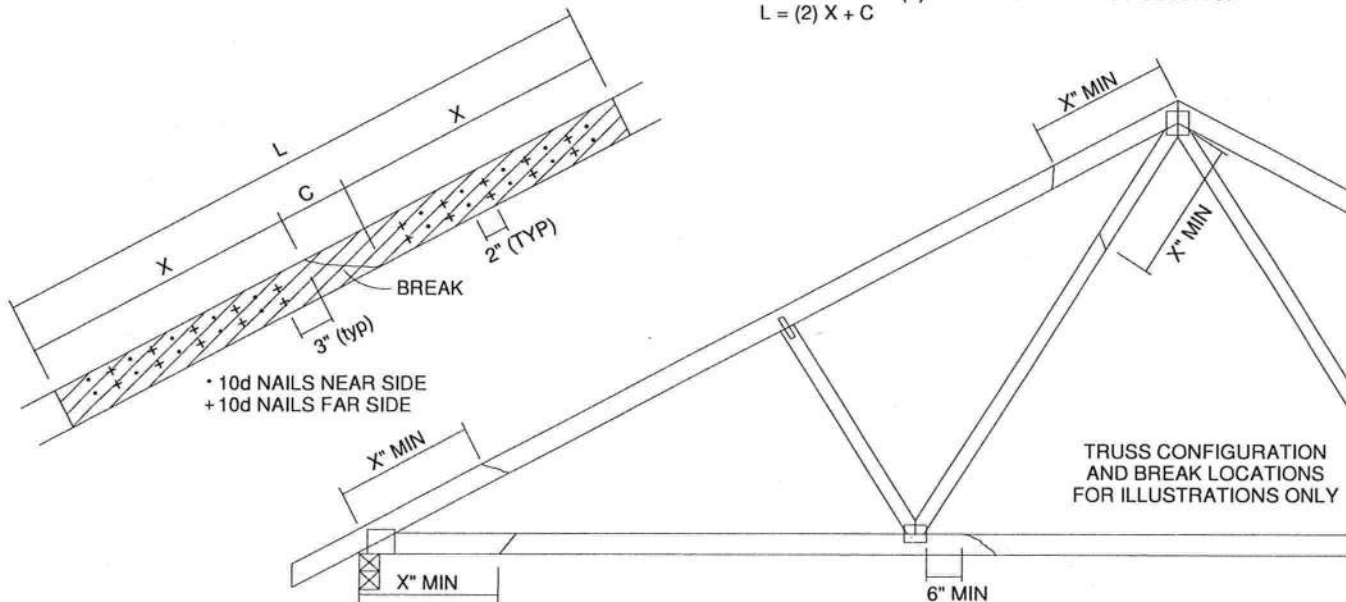

THE LOCATION OF THE BREAK MUST BE GREATER THAN OR EQUAL TO THE REQUIRED X DIMENSION FROM ANY PERIMETER BREAK OR HEEL JOINT AND A MINIMUM OF 6" FROM ANY INTERIOR JOINT (SEE SKETCH ABOVE)

DO NOT USE REPAIR FOR JOINT SPLICES

## NOTES:

1. THIS REPAIR DETAIL IS TO BE USED ONLY FOR THE APPLICATION SHOWN. THIS REPAIR DOES NOT IMPLY THAT THE REMAINING PORTION OF THE TRUSS IS UNDAMAGED. THE ENTIRE TRUSS SHALL BE INSPECTED TO VERIFY THAT NO FURTHER REPAIRS ARE REQUIRED. WHEN THE REQUIRED REPAIRS ARE PROPERLY APPLIED, THE TRUSS WILL BE CAPABLE OF SUPPORTING THE LOADS INDICATED.
2. ALL MEMBERS MUST BE RETURNED TO THEIR ORIGINAL POSITIONS BEFORE APPLYING REPAIR AND HELD IN PLACE DURING APPLICATION OF REPAIR.
3. THE END DISTANCE, EDGE DISTANCE AND SPACING OF NAILS SHALL BE SUCH AS TO AVOID UNUSUAL SPLITTING OF THE WOOD.
4. WHEN NAILING THE SCABS, THE USE OF A BACKUP WEIGHT IS RECOMMENDED TO AVOID LOOSENING OF THE CONNECTOR PLATES AT THE JOINTS OR SPLICES.
5. THIS REPAIR IS TO BE USED FOR SINGLE PLY TRUSSES IN THE 2x ORIENTATION ONLY.
6. THIS REPAIR IS LIMITED TO TRUSSES WITH NO MORE THAN THREE BROKEN MEMBERS.

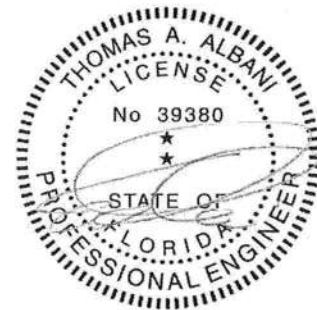

Thomas A. Albani PE No.39380  
MiTek USA, Inc. FL Cert 6634  
6904 Parke East Blvd. Tampa FL 33610  
Date:

January 19, 2018



AUGUST 1, 2016

## LATERAL TOE-NAIL DETAIL

MII-TOENAIL\_SP

MiTek USA, Inc.

Page 1 of 1

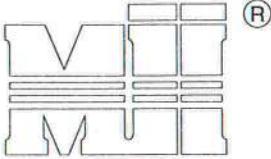

MiTek USA, Inc.

 ENGINEERED BY  
**TRENCO**  
 A MiTek Affiliate

## NOTES:

1. TOE-NAILS SHALL BE DRIVEN AT AN ANGLE OF 45 DEGREES WITH THE MEMBER AND MUST HAVE FULL WOOD SUPPORT. (NAIL MUST BE DRIVEN THROUGH AND EXIT AT THE BACK CORNER OF THE MEMBER END AS SHOWN.)
2. THE END DISTANCE, EDGE DISTANCE, AND SPACING OF NAILS SHALL BE SUCH AS TO AVOID UNUSUAL SPLITTING OF THE WOOD.
3. ALLOWABLE VALUE SHALL BE THE LESSER VALUE OF THE TWO SPECIES FOR MEMBERS OF DIFFERENT SPECIES.

 THIS DETAIL APPLICABLE TO THE  
 THREE END DETAILS SHOWN BELOW

 VIEWS SHOWN ARE FOR  
 ILLUSTRATION PURPOSES ONLY

TOE-NAIL SINGLE SHEAR VALUES PER NDS 2001 (lb/nail)

	DIAM.	SP	DF	HF	SPF	SPF-S
3.5" LONG	.131	88.0	80.6	69.9	68.4	59.7
	.135	93.5	85.6	74.2	72.6	63.4
	.162	108.8	99.6	86.4	84.5	73.8
3.25" LONG	.128	74.2	67.9	58.9	57.6	50.3
	.131	75.9	69.5	60.3	59.0	51.1
	.148	81.4	74.5	64.6	63.2	52.5

 VALUES SHOWN ARE CAPACITY PER TOE-NAIL.  
 APPLICABLE DURATION OF LOAD INCREASES MAY BE APPLIED.

## EXAMPLE:

(3) - 16d (0.162" X 3.5") NAILS WITH SPF SPECIES BOTTOM CHORD

For load duration increase of 1.15:

3 (nails) X 84.5 (lb/nail) X 1.15 (DOL) = 291.5 lb Maximum Capacity

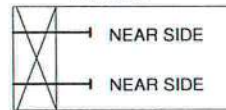
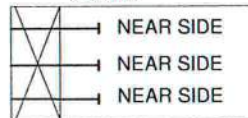
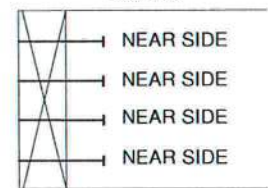
 SIDE VIEW  
 (2x3)  
 2 NAILS

 SIDE VIEW  
 (2x4)  
 3 NAILS

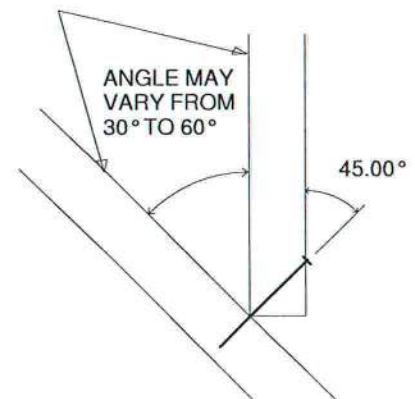
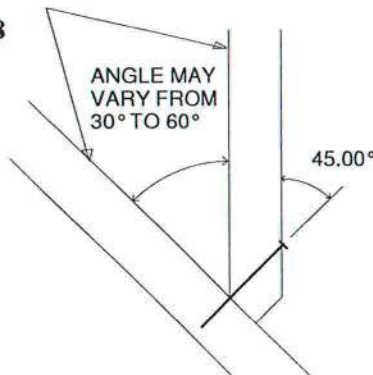
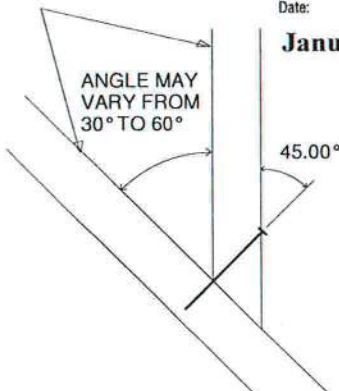
 SIDE VIEW  
 (2x6)  
 4 NAILS

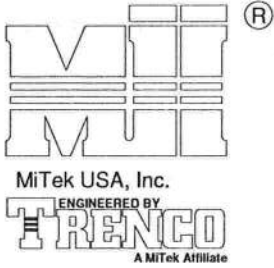
 Thomas A. Albani PE No. 39380  
 MiTek USA, Inc. FL Cert 6634  
 6904 Parke East Blvd. Tampa FL 33610  
 Date:

January 19, 2018





## GENERAL SPECIFICATIONS

1. NAIL SIZE 10d (0.131" X 3")
2. WOOD SCREW = 3" WS3 USP OR EQUIVALENT  
DO NOT USE DRYWALL OR DECKING TYPE SCREW
3. INSTALL VALLEY TRUSSES (24" O.C. MAXIMUM) AND SECURE PER DETAIL A
4. BRACE VALLEY WEBS IN ACCORDANCE WITH THE INDIVIDUAL DESIGN DRAWINGS.
5. BASE TRUSS SHALL BE DESIGNED WITH A PURLIN SPACING EQUIVANT TO THE RAKE DIMENSION OF THE VALLEY TRUSS SPACING.
6. NAILING DONE PER NDS - 01
7. VALLEY STUD SPACING NOT TO EXCEED 48" O.C.

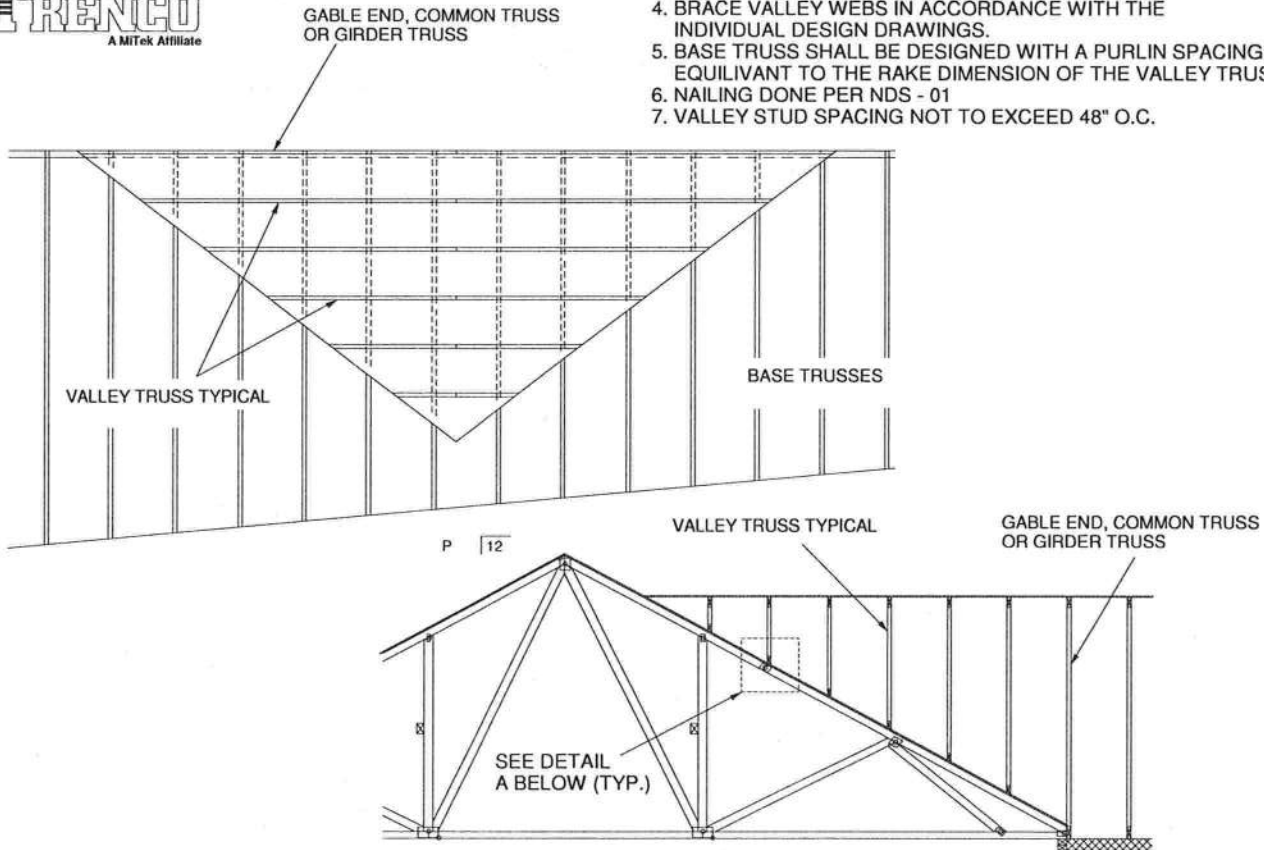

SECURE VALLEY TRUSS  
W/ ONE ROW OF 10d  
NAILS 6" O.C.

ATTACH 2x4 CONTINUOUS NO.2 SP  
TO THE ROOF W/ TWO USP WS3 (1/4" X 3")  
WOOD SCREWS INTO EACH BASE TRUSS.

DETAIL A  
(NO SHEATHING)  
N.T.S.

WIND DESIGN PER ASCE 7-98, ASCE 7-02, ASCE 7-05 146 MPH  
WIND DESIGN PER ASCE 7-10 160 MPH  
MAX MEAN ROOF HEIGHT = 30 FEET  
ROOF PITCH = MINIMUM 3/12 MAXIMUM 6/12  
CATEGORY II BUILDING  
EXPOSURE C  
WIND DURATION OF LOAD INCREASE : 1.60  
MAX TOP CHORD TOTAL LOAD = 50 PSF  
MAX SPACING = 24" O.C. (BASE AND VALLEY)  
MINIMUM REDUCED DEAD LOAD OF 6 PSF  
ON THE TRUSSES



Thomas A. Albani PE No.39380  
MiTek USA, Inc. FL Cert 6634  
6904 Parke East Blvd. Tampa FL 33610  
Date:

January 19, 2018

AUGUST 1, 2016

# TRUSSED VALLEY SET DETAIL

MII-VALLEY HIGH WIND2

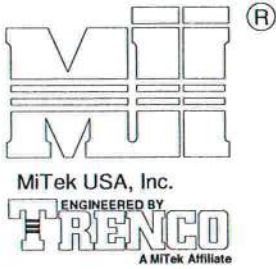

MiTek USA, Inc.

Page 1 of 1

## GENERAL SPECIFICATIONS

1. NAIL SIZE 10d (0.131" X 3")
2. WOOD SCREW = 4.5" WS45 USP OR EQUIVANT
3. INSTALL SHEATHING TO TOP CHORD OF BASE TRUSSES.
4. INSTALL VALLEY TRUSSES (24" O.C. MAXIMUM) AND SECURE TO BASE TRUSSES AS PER DETAIL A
5. BRACE VALLEY WEBS IN ACCORDANCE WITH THE INDIVIDUAL DESIGN DRAWINGS.
6. NAILING DONE PER NDS-01
7. VALLEY STUD SPACING NOT TO EXCEED 48" O.C.

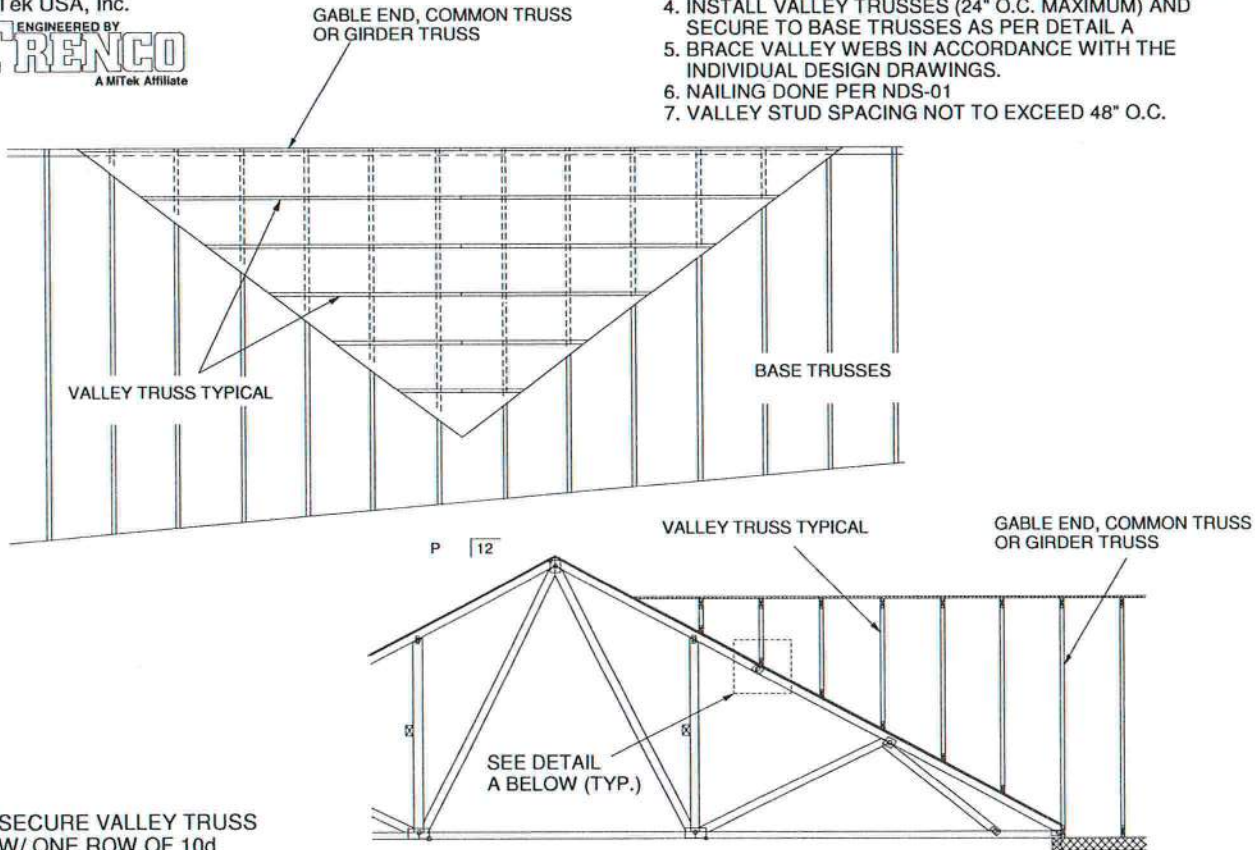

SECURE VALLEY TRUSS  
W/ ONE ROW OF 10d  
NAILS 6" O.C.

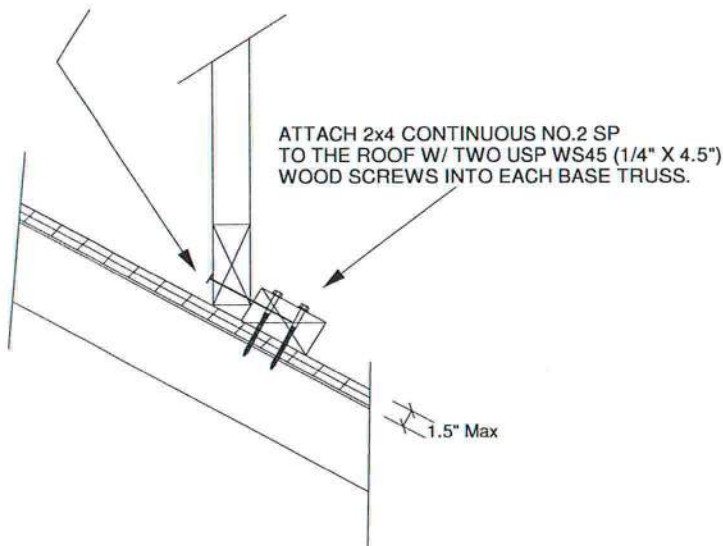

WIND DESIGN PER ASCE 7-98, ASCE 7-02, ASCE 7-05 146 MPH  
WIND DESIGN PER ASCE 7-10 160 MPH  
MAX MEAN ROOF HEIGHT = 30 FEET  
ROOF PITCH = MINIMUM 3/12 MAXIMUM 6/12  
CATEGORY II BUILDING  
EXPOSURE C  
WIND DURATION OF LOAD INCREASE : 1.60  
MAX TOP CHORD TOTAL LOAD = 50 PSF  
MAX SPACING = 24" O.C. (BASE AND VALLEY)  
MINIMUM REDUCED DEAD LOAD OF 6 PSF  
ON THE TRUSSES

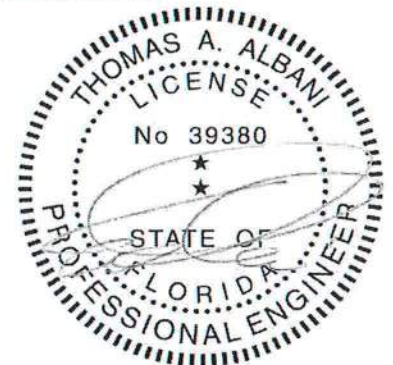

Thomas A. Albani PE No.39380  
MiTek USA, Inc. FL Cert 6634  
6904 Parke East Blvd. Tampa FL 33610  
Date:

February 12, 2018



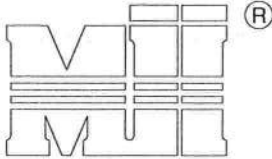

MiTek USA, Inc.

**ENGINEERED BY**  
**TRENCO**  
 A MiTek Affiliate

## GENERAL SPECIFICATIONS

1. NAIL SIZE 16d (0.131" X 3.5")
2. INSTALL VALLEY TRUSSES (24" O.C. MAXIMUM) AND SECURE PER DETAIL A
3. BRACE VALLEY WEBS IN ACCORDANCE WITH THE INDIVIDUAL DESIGN DRAWINGS.
4. BASE TRUSS SHALL BE DESIGNED WITH A PURLIN SPACING EQUIVARIANT TO THE RAKE DIMENSION OF THE VALLEY TRUSS SPACING.
5. NAILING DONE PER NDS - 01
6. VALLEY STUD SPACING NOT TO EXCEED 48" O.C.
7. ALL LUMBER SPECIES TO BE SP.

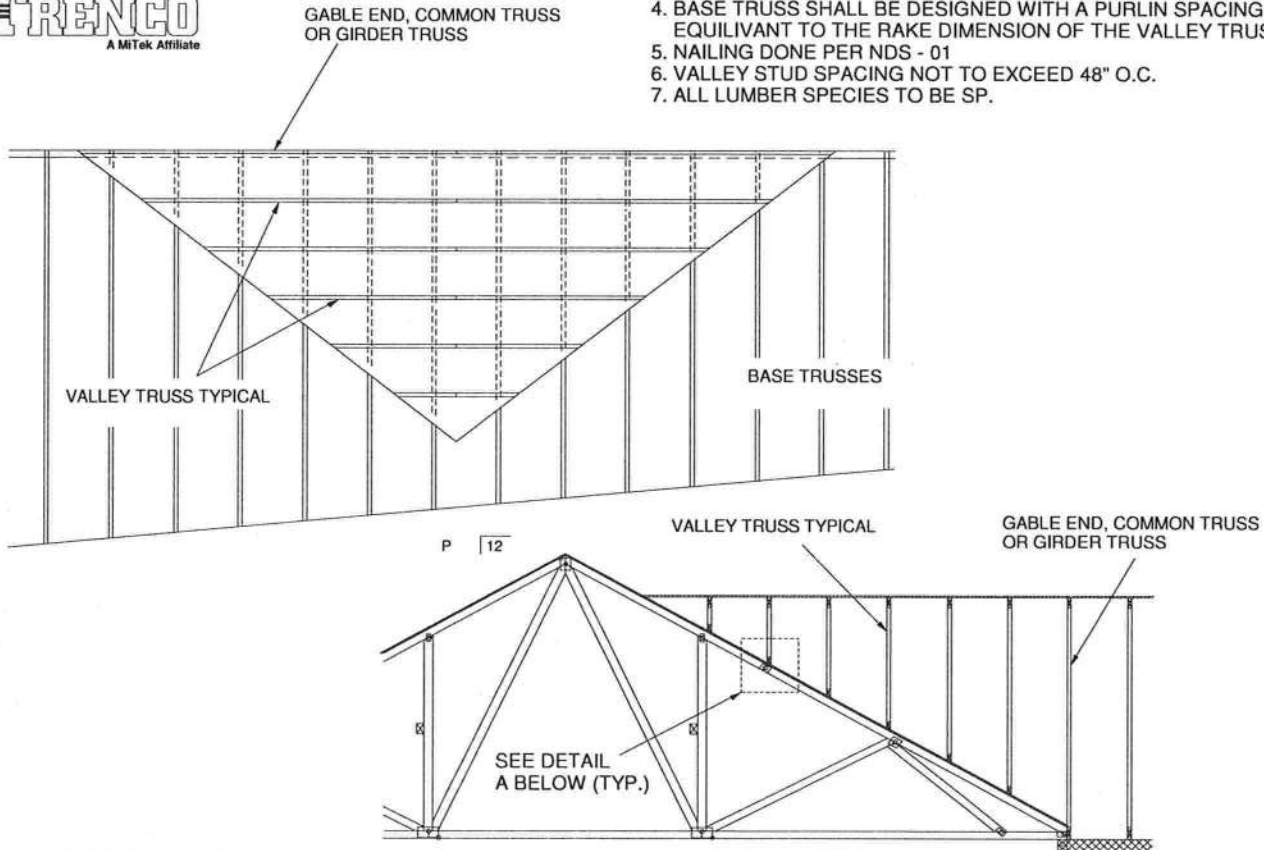
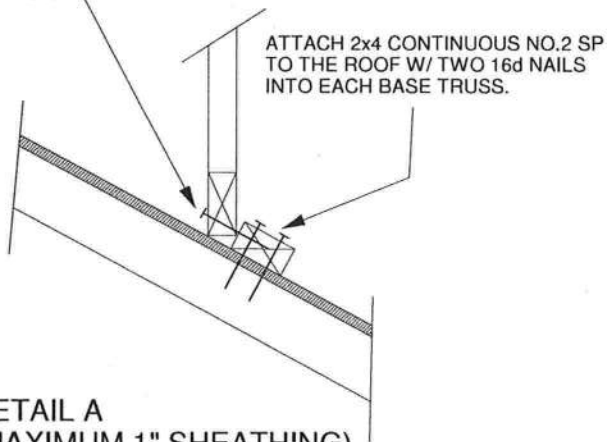
 SECURE VALLEY TRUSS  
 W/ ONE ROW OF 16d  
 NAILS 6" O.C.

 DETAIL A  
 (MAXIMUM 1" SHEATHING)  
 N.T.S.

 WIND DESIGN PER ASCE 7-98, ASCE 7-02, ASCE 7-05 120 MPH  
 WIND DESIGN PER ASCE 7-10 150 MPH  
 MAX MEAN ROOF HEIGHT = 30 FEET  
 ROOF PITCH = MINIMUM 3/12 MAXIMUM 10/12  
 CATEGORY II BUILDING  
 EXPOSURE C OR B  
 WIND DURATION OF LOAD INCREASE : 1.60  
 MAX TOP CHORD TOTAL LOAD = 60 PSF  
 MAX SPACING = 24" O.C. (BASE AND VALLEY)  
 MINIMUM REDUCED DEAD LOAD OF 4.2 PSF  
 ON THE TRUSSES

 Thomas A. Albani PE No. 39380  
 MiTek USA, Inc. FL Cert 6634  
 6904 Parke East Blvd. Tampa FL 33610  
 Date:

February 12, 2018

AUGUST 1, 2016

TRUSSED VALLEY SET DETAIL  
(HIGH WIND VELOCITY)

MII-VALLEY

MiTek USA, Inc. Page 1 of 1

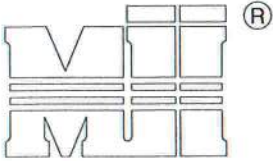

MiTek USA, Inc.

ENGINEERED BY  
**TRENCO**  
A MiTek Affiliate

NOTE: VALLEY STUD SPACING NOT  
TO EXCEED 48" O.C. SPACING

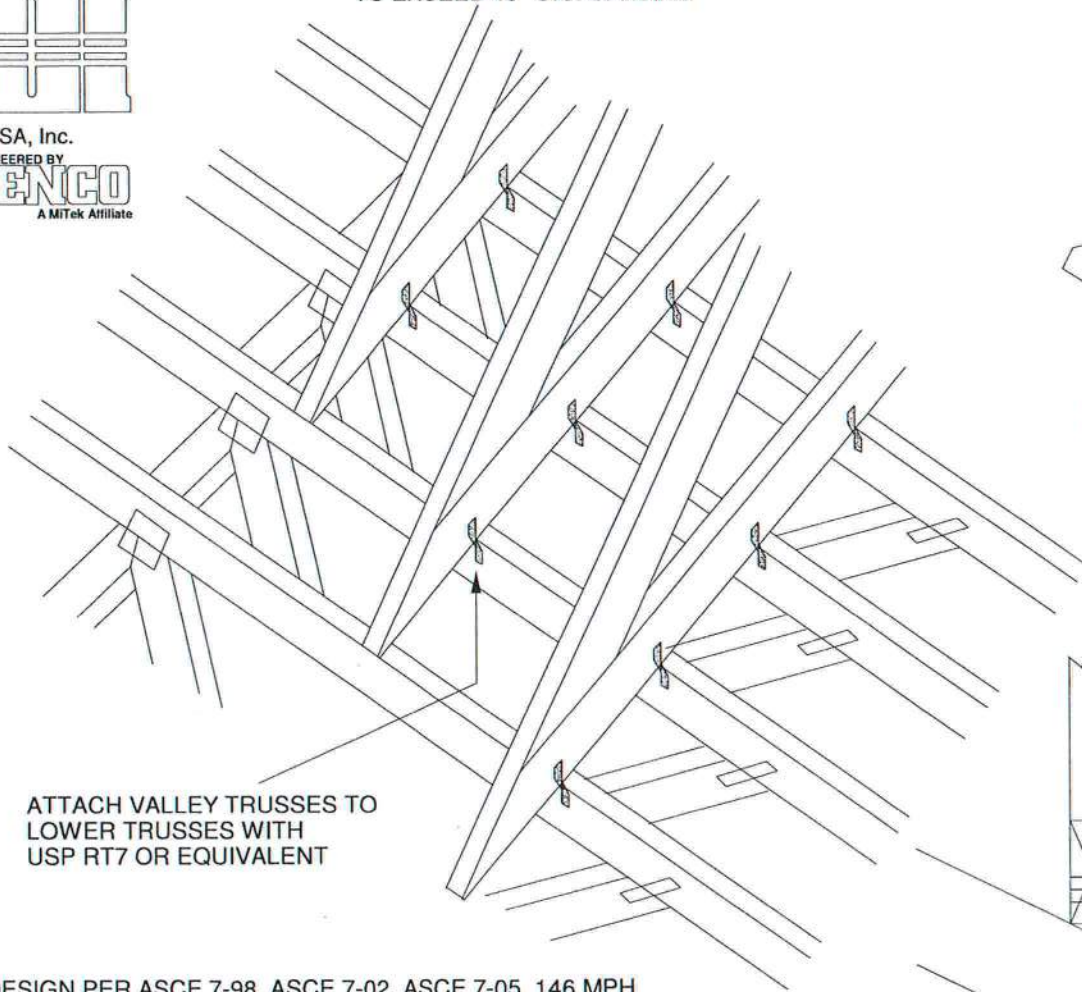

ATTACH VALLEY TRUSSES TO  
LOWER TRUSSES WITH  
USP RT7 OR EQUIVALENT

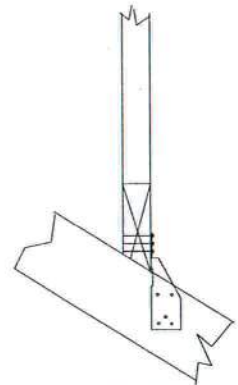

FOR BEVELED BOTTOM  
CHORD, CLIP MAY BE  
APPLIED TO EITHER FACE

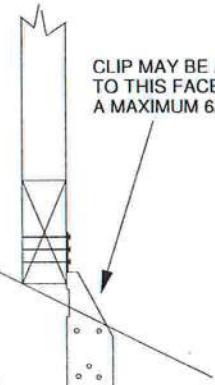

CLIP MAY BE APPLIED  
TO THIS FACE UP TO  
A MAXIMUM 6/12 PITCH

NON-BEVELED  
BOTTOM CHORD

WIND DESIGN PER ASCE 7-98, ASCE 7-02, ASCE 7-05 146 MPH  
WIND DESIGN PER ASCE 7-10 160 MPH  
MAX MEAN ROOF HEIGHT = 30 FEET  
CATEGORY II BUILDING  
EXPOSURE B or C  
WIND DURATION OF LOAD INCREASE : 1.6  
MAX TOP CHORD TOTAL LOAD = 50 PSF  
MAX SPACING = 24" O.C. (BASE AND VALLEY)

SUPPORTING TRUSSES DIRECTLY UNDER  
VALLEY TRUSSES MUST BE DESIGNED  
WITH A MAXIMUM UNBRACED LENGTH OF  
2'-10" ON AFFECTED TOP CHORDS.

NOTES:

- SHEATHING APPLIED AFTER  
INSTALLATION OF VALLEY TRUSSES
- THIS DETAIL IS NOT APPLICABLE FOR  
SPF-S SPECIES LUMBER.

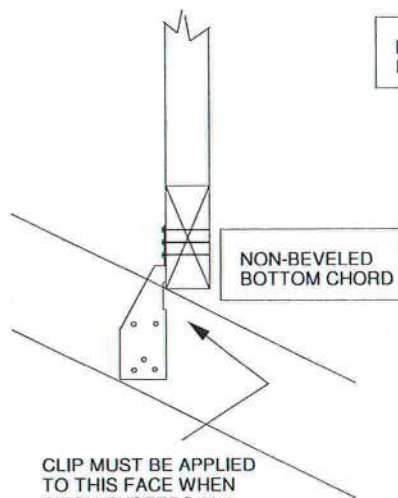

CLIP MUST BE APPLIED  
TO THIS FACE WHEN  
PITCH EXCEEDS 6/12.  
(MAXIMUM 12/12 PITCH)



Thomas A. Albani PE No. 39380  
MiTek USA, Inc. FL Cert 6634  
6904 Parke East Blvd. Tampa FL 33610  
Date:

January 19, 2018

AUGUST 1, 2016

## Standard Gable End Detail

MII-GE146-001

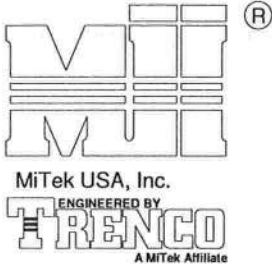

MiTek USA, Inc. Page 1 of 2

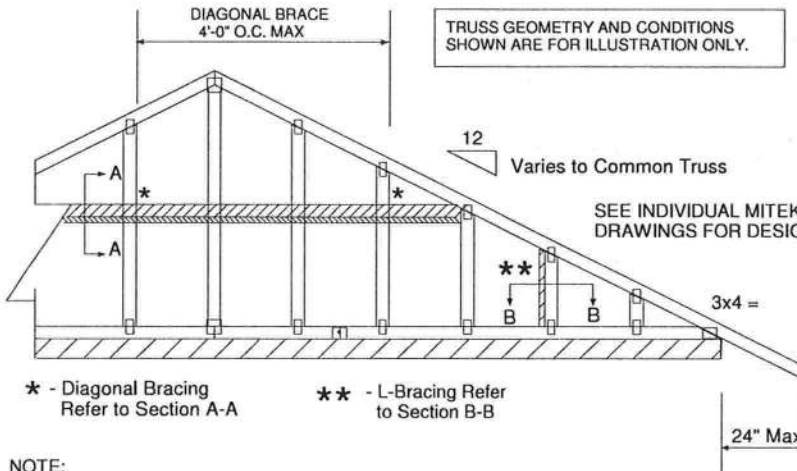
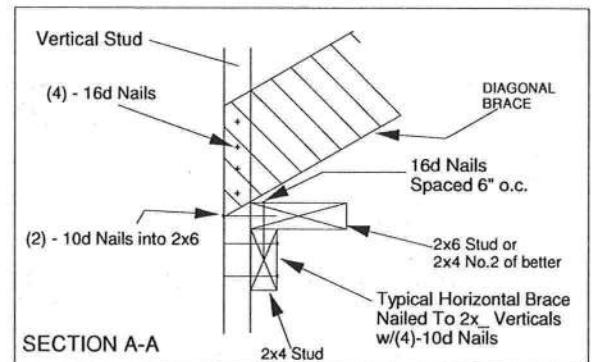
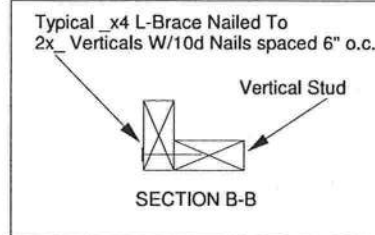

## NOTE:

1. MINIMUM GRADE OF #2 MATERIAL IN THE TOP AND BOTTOM CHORDS.
2. CONNECTION BETWEEN BOTTOM CHORD OF GABLE END TRUSS AND WALL TO BE PROVIDED BY PROJECT ENGINEER OR ARCHITECT.
3. BRACING SHOWN IS FOR INDIVIDUAL TRUSS ONLY. CONSULT BLDG. ARCHITECT OR ENGINEER FOR TEMPORARY AND PERMANENT BRACING OF ROOF SYSTEM.
4. "L" BRACES SPECIFIED ARE TO BE FULL LENGTH. GRADES: 2x4 No 3/STUD SP OR BETTER WITH ONE ROW OF 10d NAILS SPACED 6" O.C.
5. DIAGONAL BRACE TO BE APPROXIMATELY 45 DEGREES TO ROOF DIAPHRAM AT 4'-0" O.C.
6. CONSTRUCT HORIZONTAL BRACE CONNECTING A 2x6 STUD AND A 2x4 STUD AS SHOWN WITH 16d NAILS SPACED 6" O.C. HORIZONTAL BRACE TO BE LOCATED AT THE MIDSPAN OF THE LONGEST STUD. ATTACH TO VERTICAL STUDS WITH (4) 10d NAILS THROUGH 2x4. (REFER TO SECTION A-A)
7. GABLE STUD DEFLECTION MEETS OR EXCEEDS L/240.
8. THIS DETAIL DOES NOT APPLY TO STRUCTURAL GABLES.
9. DO NOT USE FLAT BOTTOM CHORD GABLES NEXT TO SCISSOR TYPE TRUSSES.
10. NAILS DESIGNATED 10d ARE (0.131" X 3") AND NAILS DESIGNATED 16d ARE (0.131" X 3.5")

PROVIDE 2x4 BLOCKING BETWEEN THE FIRST TWO TRUSSES AS NOTED. TOENAIL BLOCKING TO TRUSSES WITH (2) - 10d NAILS AT EACH END. ATTACH DIAGONAL BRACE TO BLOCKING WITH (5) - 10d NAILS.

(4) - 8d (0.131" X 2.5") NAILS MINIMUM, PLYWOOD SHEATHING TO 2x4 STD SP BLOCK

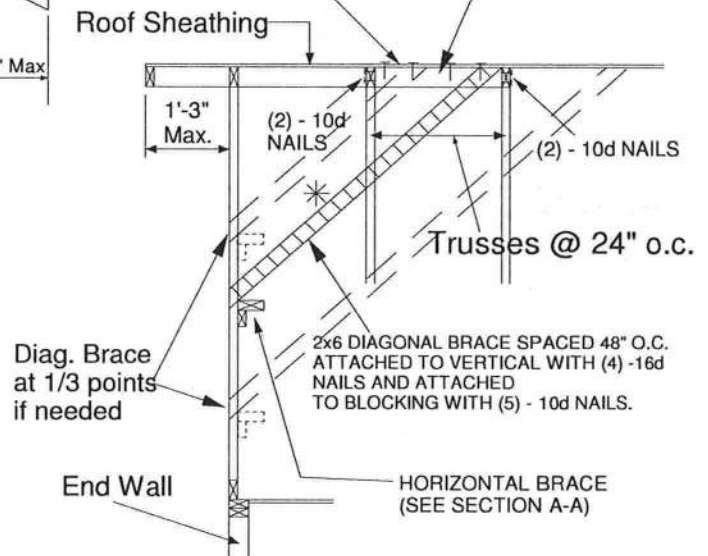

Minimum Stud Size Species and Grade	Stud Spacing	Without Brace	2x4 L-Brace	DIAGONAL BRACE	2 DIAGONAL BRACES AT 1/3 POINTS
		Maximum Stud Length			
2x4 SP No 3/Stud	12" O.C.	3-11-3	6-8-0	7-2-14	11-9-10
2x4 SP No 3/Stud	16" O.C.	3-6-14	5-9-5	7-1-13	10-8-11
2x4 SP No 3/Stud	24" O.C.	3-1-8	4-8-9	6-2-15	9-4-7

- \* Diagonal braces over 6'-3" require a 2x4 T-Brace attached to one edge. Diagonal braces over 12'-6" require 2x4 I-braces attached to both edges. Fasten T and I braces to narrow edge of web with 10d nails 8" o.c., with 3" minimum end distance. Brace must cover 90% of diagonal length.

MAXIMUM WIND SPEED = 146 MPH  
MAX MEAN ROOF HEIGHT = 30 FEET  
CATEGORY II BUILDING  
EXPOSURE B or C  
ASCE 7-98, ASCE 7-02, ASCE 7-05  
DURATION OF LOAD INCREASE : 1.60

STUD DESIGN IS BASED ON COMPONENTS AND CLADDING.  
CONNECTION OF BRACING IS BASED ON MWFRS.



Thomas A. Albani PE No. 39380  
MiTek USA, Inc. FL Cert 6634  
6904 Parke East Blvd. Tampa FL 33610  
Date:

January 19, 2018



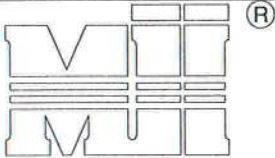

MiTek USA, Inc.

 ENGINEERED BY  
**TRENCO**  
 A MiTek Affiliate

MiTek USA, Inc.

Page 1 of 1

## TRUSS CRITERIA:

LOADING: 40-10-0-10

DURATION FACTOR: 1.15

SPACING: 24" O.C.

TOP CHORD: 2x4 OR 2x6

PITCH: 4/12 - 12/12

HEEL HEIGHT: STANDARD HEEL UP TO 12" ENERGY HEEL

END BEARING CONDITION

## NOTES:

1. ATTACH 2x SCAB (MINIMUM NO.2 GRADE SPF, HF, SP, DF) TO ONE FACE OF TRUSS WITH TWO ROWS OF 10d (0.131" X 3") SPACED 6" O.C.
2. THE END DISTANCE, EDGE DISTANCE, AND SPACING OF NAILS SHALL BE SUCH AS TO AVOID UNUSUAL SPLITTING OF THE WOOD.
3. WHEN NAILING THE SCABS, THE USE OF A BACKUP WEIGHT IS RECOMMENDED TO AVOID LOOSENING OF THE CONNECTOR PLATES AT THE JOINTS OR SPLICES.

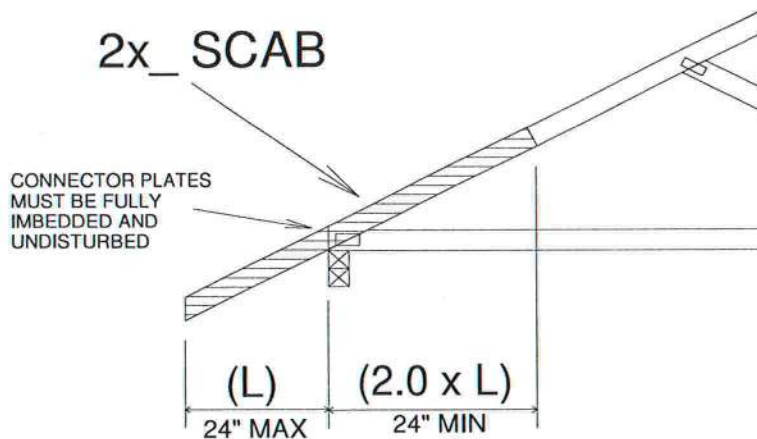

## IMPORTANT

This detail to be used only with trusses (spans less than 40') spaced 24" o.c. maximum and having pitches between 4/12 and 12/12 and total top chord loads not exceeding 50 psf.

Trusses not fitting these criteria should be examined individually.

REFER TO INDIVIDUAL TRUSS DESIGN  
FOR PLATE SIZES AND LUMBER GRADES

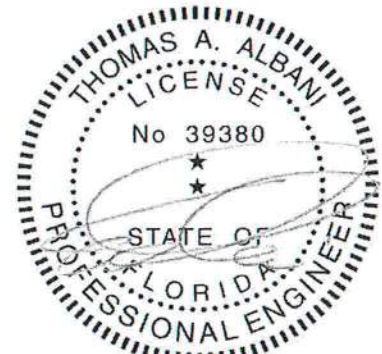

Thomas A. Albani PE No. 39380  
 MiTek USA, Inc. FL Cert 6634  
 6904 Parke East Blvd. Tampa FL 33610  
 Date:

February 12, 2018

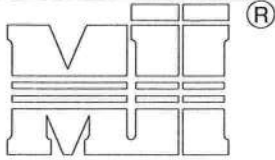

TO MINIMIZE VIBRATION COMMON TO ALL SHALLOW FRAMING SYSTEMS, 2x6 "STRONGBACK" IS RECOMMENDED, LOCATED EVERY 8 TO 10 FEET ALONG A FLOOR TRUSS.

NOTE 1: 2X6 STRONGBACK ORIENTED VERTICALLY MAY BE POSITIONED DIRECTLY UNDER THE TOP CHORD OR DIRECTLY ABOVE THE BOTTOM CHORD. SECURELY FASTENED TO THE TRUSS USING ANY OF THE METHODS ILLUSTRATED BELOW.

NOTE 2: STRONGBACK BRACING ALSO SATISFIES THE LATERAL BRACING REQUIREMENTS FOR THE BOTTOM CHORD OF THE TRUSS WHEN IT IS PLACED ON TOP OF THE BOTTOM CHORD, IS CONTINUOUS FROM END TO END, CONNECTED WITH A METHOD OTHER THAN METAL FRAMING ANCHOR, AND PROPERLY CONNECTED, BY OTHERS, AT THE ENDS.

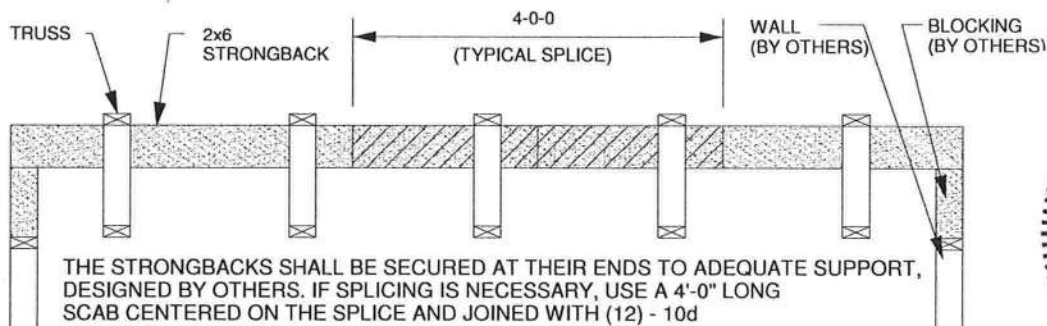
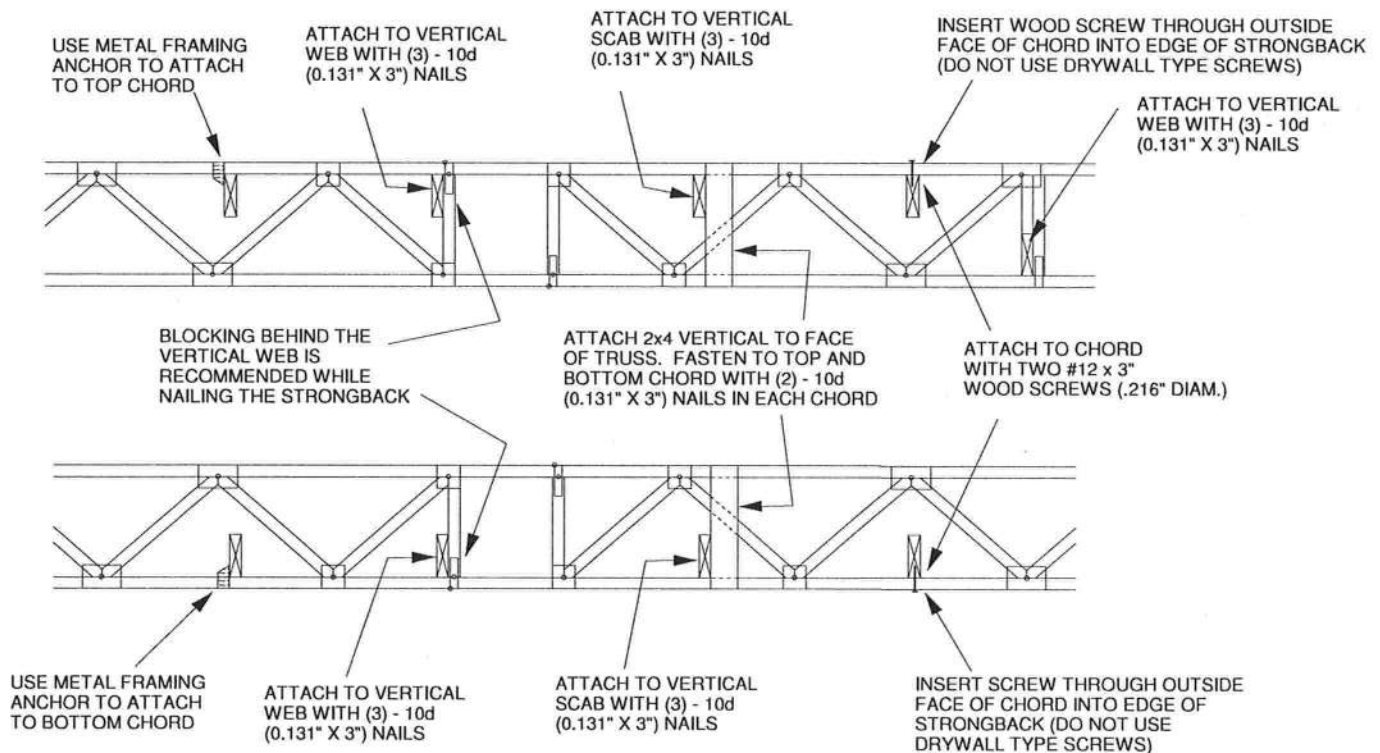

ALTERNATE METHOD OF SPLICING:  
OVERLAP STRONGBACK MEMBERS A MINIMUM OF 4'-0" AND FASTEN WITH (12) - 10d (0.131" X 3") NAILS STAGGERED AND EQUALLY SPACED.  
(TO BE USED ONLY WHEN STRONGBACK IS NOT ALIGNED WITH A VERTICAL)



Thomas A. Albani PE No.39380  
MiTek USA, Inc. FL Cert 6634  
6904 Parke East Blvd. Tampa FL 33610  
Date:

February 12, 2018





4/12 PITCH

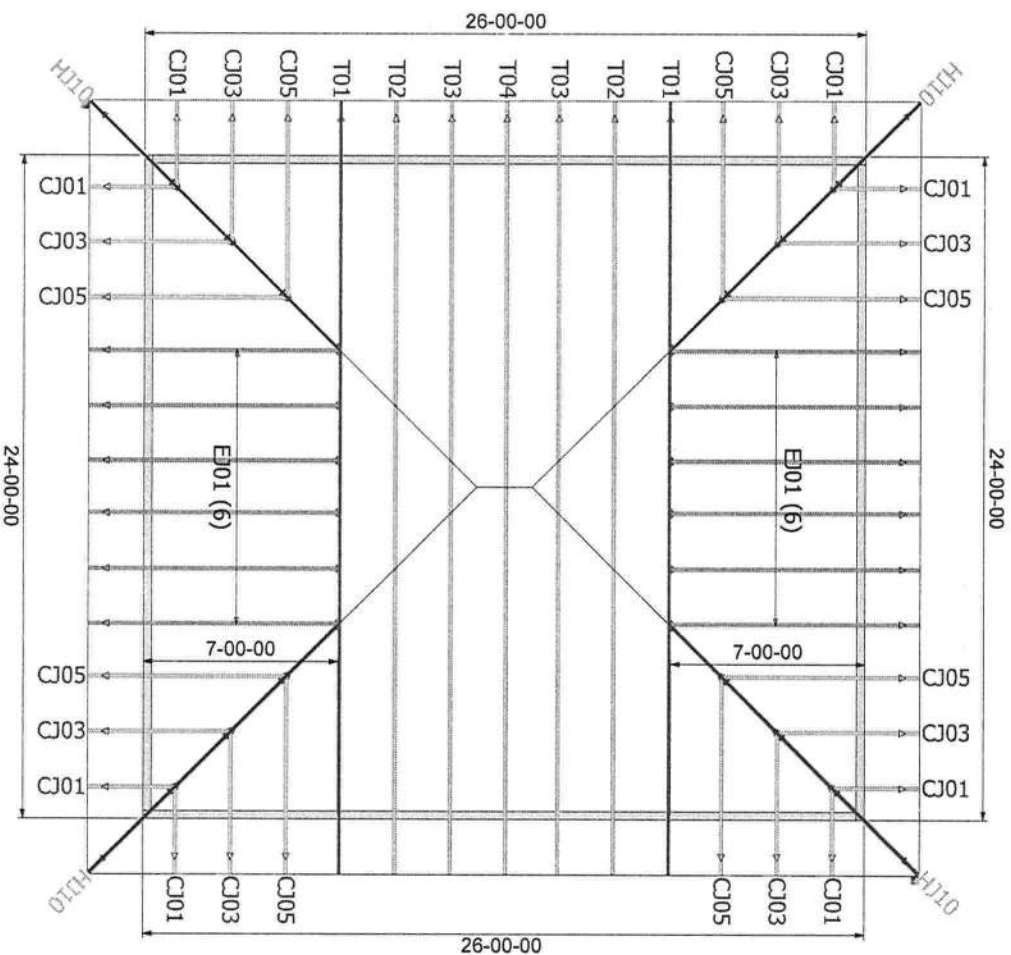

3.25/12 PITCH

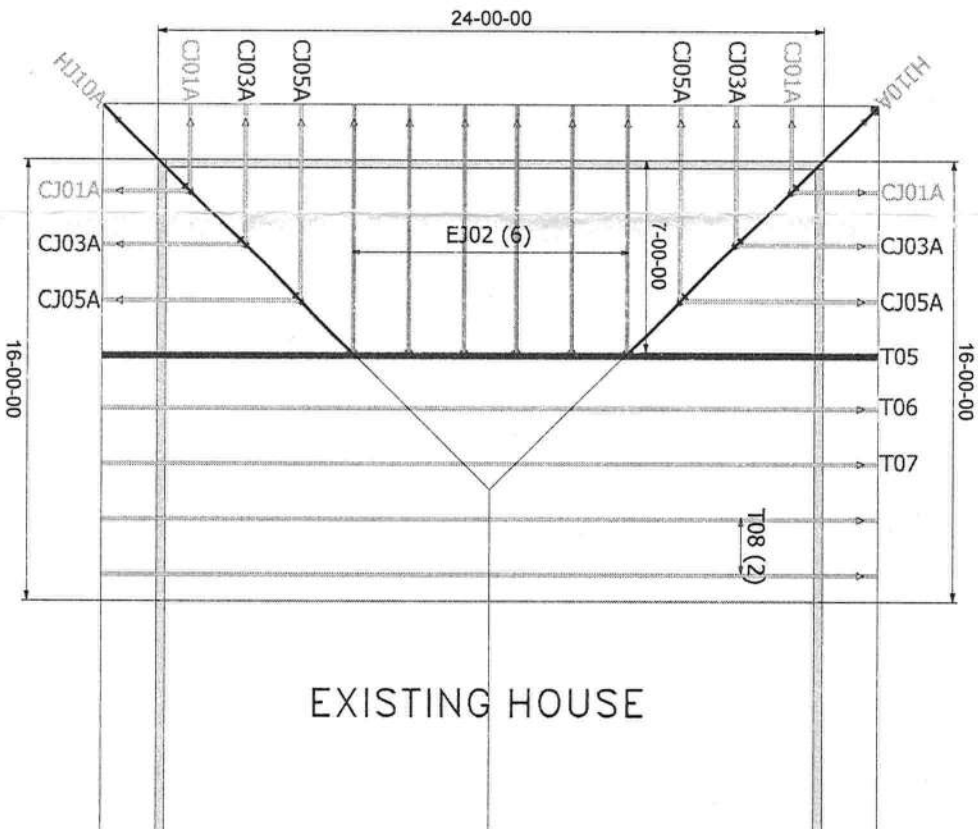

EXISTING HOUSE

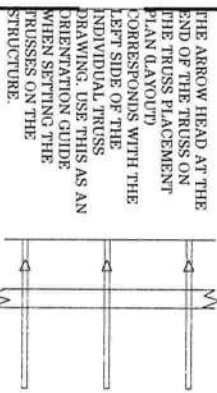

General Notes:  
• Per ANSI/TPI 1-2002 all "Truss to Wall" connections are the responsibility of the Building Designer, not the Truss Manufacturer.  
• Use Manufacturer's specifications for all hanger connections unless noted otherwise.  
• Trusses are to be 24" o.c. U.N.O.  
• All hangers are to be Simpson or equivalent U.N.O.  
• Use 10d x 1 1/2" Nails in hanger connections to single ply girders.  
• Trusses are not designed to support brick U.N.O.  
• Dimensions are Feet-Inches-Sixteenths

Notes:  
No back charges will be accepted by Builders FirstSource unless approved in writing first.  
850-835-4541

ACQ lumber is suitable to truss plates. Any ACQ lumber that comes in contact with truss plates (i.e. scabbled on tails) must have an approved barrier applied first.  
Refer to BCSI-R1 Summary Sheet-Guide for handling, installing and bracing of Metal Plate Connected Wood Truss prior to and during truss installation.

It is the responsibility of the Contractor to ensure the proper orientation of the truss placement plans as to the construction documents and field conditions of the structure orientation. If a reversed or flipped layout is required, it will be supplied at no extra cost by Builders FirstSource.

It is the responsibility of the Contractor to make sure the placement of trusses are adjusted for plumbing drops, can lights, ect.... so the trusses do not interfere with these type of items.

All common framed roof or floor systems must be designed as to NOT impose any loads on the floor trusses below. The floor trusses have not been designed to carry any additional loads from above.

This truss placement plan was not created by an engineer, but rather by the Builders FirstSource staff and is solely to be used as an installation guide and does not require a seal. Complete truss engineering and analysis can be found on the truss design drawings which may be sealed by the truss design engineer.

Gable end trusses require continuous bottom chord bearing. Refer to local codes for wall framing requirements.

Although all attempts have been made to do so, trusses may not be designed symmetrically. Please refer to the individual truss drawings and truss placement plans for proper orientation and placement.



Lake City  
PHONE: 386-755-6894  
FAX: 386-755-7973  
Jacksonville  
PHONE: 904-772-6100  
FAX: 904-772-1973  
Tallahassee  
PHONE: 850-576-5177

Builder:  
MIKE TODD CONST.

Legal Address:  
Sellers Addition - Carport

Model:		
Custom		
Date:	Drawn By:	Original Ref #:
4-19-21	KLH	2751738
Floor 1 Job#	Floor 2 Job#	Roof Job #:
N/A	N/A	2751738

