

Columbia County, FLA - Building & Zoning Property Map

Printed: Thu Jun 26 2025 23:26:12 GMT-0400 (Eastern Daylight Time)

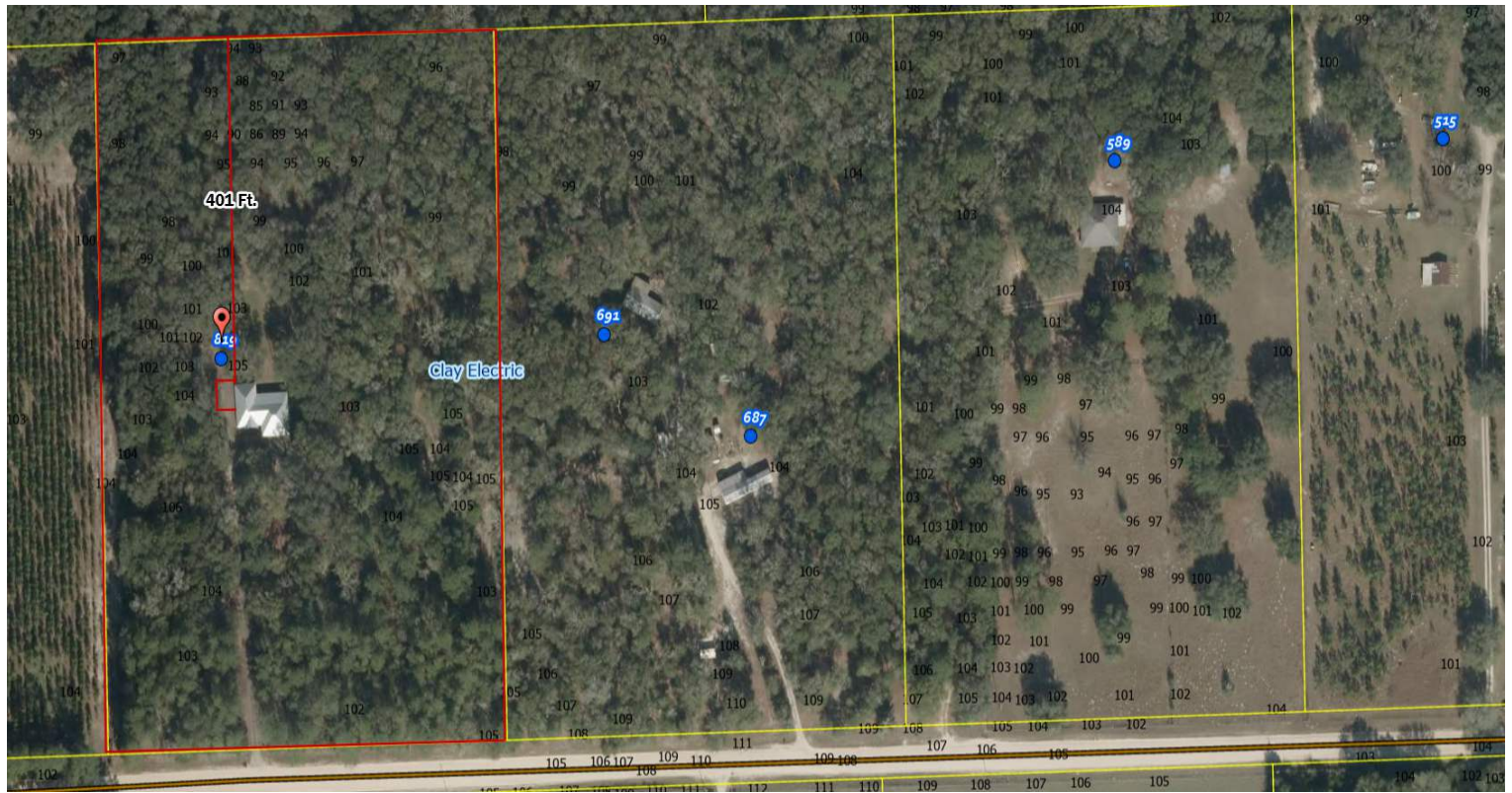

Parcel No: 30-6S-17-09814-004
Owner: YOUNG AARON P, YOUNG AMANDA F
Subdivision: TUSTENUGGEE ACRES
Lot: 2
Acres: 10.0020409
Deed Acres: 10 Ac
District: District 2 Rocky Ford
Future Land Uses: Agriculture - 3
Flood Zones:
Official Zoning Atlas: A-3

All data, information, and maps are provided "as is" without warranty or any representation of accuracy, timeliness of completeness. Columbia County, FL makes no warranties, express or implied, as to the use of the information obtained here. There are no implied warranties of merchantability or fitness for a particular purpose. The requester acknowledges and accepts all limitations, including the fact that the data, information, and maps are dynamic and in a constant state of maintenance, and update.