

DATE 01/04/2011

Columbia County Building Permit  
This Permit Must Be Prominently Posted on Premises During Construction

PERMIT  
000029110

APPLICANT DANIEL NEAL HYDE PHONE 352-316-0287  
ADDRESS 235 SW SQUIRREL CT FORT WHITE FL 32038  
OWNER DANIEL NEAL HYDE PHONE 352-316-0287  
ADDRESS 235 SW SQUIRREL CT FORT WHITE FL 32038  
CONTRACTOR OWNER BUILDER PHONE  
LOCATION OF PROPERTY 441 S, R 131, R SASSAFRASS, R SQUIRREL, AT THE END ON  
RIGHT SIDE OF CUL-DE-SAC  
TYPE DEVELOPMENT RV-12 MONTHS ESTIMATED COST OF CONSTRUCTION 0.00  
HEATED FLOOR AREA TOTAL AREA HEIGHT STORIES  
FOUNDATION WALLS ROOF PITCH FLOOR  
LAND USE & ZONING AG-3 MAX. HEIGHT 35  
Minimum Set Back Requirments: STREET-FRONT 30.00 REAR 25.00 SIDE 25.00  
NO. EX.D.U. 0 FLOOD ZONE NA DEVELOPMENT PERMIT NO.

PARCEL ID 07-6S-17-09621-205 SUBDIVISION TUSTENUGGEE OAKS S/D  
LOT 5 BLOCK PHASE UNIT TOTAL ACRES 10.02

Culvert Permit No. Culvert Waiver Contractor's License Number Applicant/Owner/Contractor  
10-0467-E BK LH Y  
Driveway Connection Septic Tank Number LU & Zoning checked by Approved for Issuance New Resident

COMMENTS: TEMPORARY 12 MONTH PERMIT WHILE BUILDING HOME, BLUEPRINT APPLICATION

DOCUMENTATION MUST BE RECEIVED WITHIN 45 DAYS OF THIS PERMIT DATE

STUP RV-1101-01

Check # or Cash 1158

FOR BUILDING & ZONING DEPARTMENT ONLY

(footer/Slab)

Temporary Power date/app. by Foundation date/app. by Monolithic date/app. by  
Under slab rough-in plumbing date/app. by Slab date/app. by Sheathing/Nailing date/app. by  
Framing date/app. by Insulation date/app. by  
Rough-in plumbing above slab and below wood floor date/app. by Electrical rough-in date/app. by  
Heat & Air Duct date/app. by Peri. beam (Lintel) date/app. by Pool date/app. by  
Permanent power date/app. by C.O. Final date/app. by Culvert date/app. by  
Pump pole date/app. by Utility Pole date/app. by M/H tie downs, blocking, electricity and plumbing date/app. by  
Reconnection date/app. by RV date/app. by Re-roof date/app. by

BUILDING PERMIT FEE \$ 0.00 CERTIFICATION FEE \$ 0.00 SURCHARGE FEE \$ 0.00  
MISC. FEES \$ 50.00 ZONING CERT. FEE \$ FIRE FEE \$ 0.00 WASTE FEE \$  
FLOOD DEVELOPMENT FEE \$ FLOOD ZONE FEE \$ CULVERT FEE \$ TOTAL FEE 50.00  
INSPECTORS OFFICE CLERKS OFFICE

NOTICE: IN ADDITION TO THE REQUIREMENTS OF THIS PERMIT, THERE MAY BE ADDITIONAL RESTRICTIONS APPLICABLE TO THIS PROPERTY THAT MAY BE FOUND IN THE PUBLIC RECORDS OF THIS COUNTY. AND THERE MAY BE ADDITIONAL PERMITS REQUIRED FROM OTHER GOVERNMENTAL ENTITIES SUCH AS WATER MANAGEMENT DISTRICTS, STATE AGENCIES, OR FEDERAL AGENCIES.

"WARNING TO OWNER: YOUR FAILURE TO RECORD A NOTICE OF COMMENCEMENT MAY RESULT IN YOUR PAYING TWICE FOR IMPROVEMENTS TO YOUR PROPERTY. IF YOU INTEND TO OBTAIN FINANCING, CONSULT WITH YOUR LENDER OR AN ATTORNEY BEFORE RECORDING YOUR NOTICE OF COMMENCEMENT."

EVERY PERMIT ISSUED SHALL BECOME INVALID UNLESS THE WORK AUTHORIZED BY SUCH PERMIT IS COMMENCED WITHIN 180 DAYS AFTER ITS ISSUANCE, OR IF THE WORK AUTHORIZED BY SUCH PERMIT IS SUSPENDED OR ABANDONED FOR A PERIOD OF 180 DAYS AFTER THE TIME THE WORK IS COMMENCED. A VALID PERMIT RECIEVES AN APPROVED INSPECTION EVERY 180 DAYS. WORK SHALL BE CONSIDERED NOT SUSPENDED, ABANDONED OR INVALID WHEN THE PERMIT HAS RECIEVED AN APPROVED INSPECTION WITHIN 180 DAYS OT THE PREVIOUS INSPECTION.

The Issuance of this Permit Does Not Waive Compliance by Permittee with Deed Restrictions.



DATE 01/04/2011

# Columbia County Building Permit

This Permit Must Be Prominently Posted on Premises During Construction

**PERMIT**  
**000029110**

APPLICANT DANIEL NEAL HYDE PHONE 352-316-0287  
 ADDRESS 235 SW SQUIRREL CT FORT WHITE FL 32038  
 OWNER DANIEL NEAL HYDE PHONE 352-316-0287  
 ADDRESS 235 SW SQUIRREL CT FORT WHITE FL 32038  
 CONTRACTOR OWNER BUILDER PHONE \_\_\_\_\_  
 LOCATION OF PROPERTY 441 S, R 131, R SASSAFRASS, R SQUIRREL, AT THE END ON  
RIGHT SIDE OF CUL-DE-SAC  
 TYPE DEVELOPMENT RV-12 MONTHS ESTIMATED COST OF CONSTRUCTION 0.00  
 HEATED FLOOR AREA \_\_\_\_\_ TOTAL AREA \_\_\_\_\_ HEIGHT \_\_\_\_\_ STORIES \_\_\_\_\_  
 FOUNDATION \_\_\_\_\_ WALLS \_\_\_\_\_ ROOF PITCH \_\_\_\_\_ FLOOR \_\_\_\_\_  
 LAND USE & ZONING AG-3 MAX. HEIGHT 35  
 Minimum Set Back Requirments: STREET-FRONT 30.00 REAR 25.00 SIDE 25.00  
 NO. EX.D.U. 0 FLOOD ZONE NA DEVELOPMENT PERMIT NO. \_\_\_\_\_

PARCEL ID 07-6S-17-09621-205 SUBDIVISION TUSTENUGGEE OAKS S/D  
 LOT 5 BLOCK \_\_\_\_\_ PHASE \_\_\_\_\_ UNIT \_\_\_\_\_ TOTAL ACRES 10.02

Culvert Permit No. \_\_\_\_\_ Culvert Waiver \_\_\_\_\_ Contractor's License Number \_\_\_\_\_ *Daniel Neal Hyde*  
 10-0467-E BK LH Y  
 Driveway Connection \_\_\_\_\_ Septic Tank Number \_\_\_\_\_ LU & Zoning checked by \_\_\_\_\_ Approved for Issuance \_\_\_\_\_ New Resident \_\_\_\_\_

COMMENTS: TEMPORARY 12 MONTH PERMIT WHILE BUILDING HOME, BLUEPRINT APPLICATION

DOCUMENTATION MUST BE RECEIVED WITHIN 45 DAYS OF THIS PERMIT DATE

STUP RV-1101-01 Check # or Cash 1158

## FOR BUILDING & ZONING DEPARTMENT ONLY

(footer/Slab)

Temporary Power \_\_\_\_\_ Foundation \_\_\_\_\_ Monolithic \_\_\_\_\_  
 date/app. by \_\_\_\_\_ date/app. by \_\_\_\_\_ date/app. by \_\_\_\_\_  
 Under slab rough-in plumbing \_\_\_\_\_ Slab \_\_\_\_\_ Sheathing/Nailing \_\_\_\_\_  
 date/app. by \_\_\_\_\_ date/app. by \_\_\_\_\_ date/app. by \_\_\_\_\_  
 Framing \_\_\_\_\_ Insulation \_\_\_\_\_  
 date/app. by \_\_\_\_\_ date/app. by \_\_\_\_\_  
 Rough-in plumbing above slab and below wood floor \_\_\_\_\_ Electrical rough-in \_\_\_\_\_  
 date/app. by \_\_\_\_\_ date/app. by \_\_\_\_\_  
 Heat & Air Duct \_\_\_\_\_ Peri. beam (Lintel) \_\_\_\_\_ Pool \_\_\_\_\_  
 date/app. by \_\_\_\_\_ date/app. by \_\_\_\_\_ date/app. by \_\_\_\_\_  
 Permanent power \_\_\_\_\_ C.O. Final \_\_\_\_\_ Culvert \_\_\_\_\_  
 date/app. by \_\_\_\_\_ date/app. by \_\_\_\_\_ date/app. by \_\_\_\_\_  
 Pump pole \_\_\_\_\_ Utility Pole \_\_\_\_\_ M/H tie downs, blocking, electricity and plumbing \_\_\_\_\_  
 date/app. by \_\_\_\_\_ date/app. by \_\_\_\_\_ date/app. by \_\_\_\_\_  
 Reconnection \_\_\_\_\_ RV \_\_\_\_\_ Re-roof \_\_\_\_\_  
 date/app. by \_\_\_\_\_ date/app. by \_\_\_\_\_ date/app. by \_\_\_\_\_

BUILDING PERMIT FEE \$ 0.00 CERTIFICATION FEE \$ 0.00 SURCHARGE FEE \$ 0.00

COLUMBIA COUNTY, FLORIDA  
LAND DEVELOPMENT REGULATION ADMINISTRATOR  
SPECIAL PERMIT FOR TEMPORARY USE  
APPLICATION

Permit No. STUP-1101-01

Date 1-4-11

Fee 100.00

Receipt No. 4123

Building Permit No. 29 110

Name of Title Holder(s) Daniel Neal Hyde

Address 235 SW Squirrel Ct. City Fort White

Zip Code 32038

Phone (352) 316-0287

**NOTE:** If the title holder(s) of the subject property are appointing an agent to represent them, a letter from the title holder(s) addressed to the Land Development Regulation Administrator MUST be attached to this application at the time of submittal stating such appointment.

Title Holder(s) Representative Agent(s) N/A

Address \_\_\_\_\_ City \_\_\_\_\_

Zip Code \_\_\_\_\_

Phone ( )

Paragraph Number Applying for 5

Proposed Temporary Use of Property RV while building home

Proposed Duration of Temporary Use 12 months

Tax Parcel ID# 07-65-17-09621-205

Size of Property 10.20

Present Land Use Classification Ag-3

Present Zoning District Ag-3



Certain uses are of short duration and do not create excessive incompatibility during the course of the use. Therefore, the Land Development Regulation Administrator is authorized to issue temporary use permits for the following activities, after a showing that any nuisance or hazardous feature involved is suitably separated from adjacent uses; excessive vehicular traffic will not be generated on minor residential streets; and a vehicular parking problem will not be created:

1. In any zoning district: special events operated by non-profit, eleemosynary organizations.
2. In any zoning district: Christmas tree sales lots operated by non-profit, eleemosynary organizations.
3. In any zoning district: other uses which are similar to (1) and (2) above and which are of a temporary nature where the period of use will not extend beyond thirty (30) days.
4. In any zoning district: mobile homes or travel trailers used for temporary purposes by any agency of municipal, County, State, or Federal government; provided such uses shall not be or include a residential use.
5. In any zoning district: mobile homes or travel trailers used as a residence, temporary office, security shelter, or shelter for materials of goods incident to construction on or development of the premises upon which the mobile home or travel trailer is located. Such use shall be strictly limited to the time construction or development is actively underway. In no event shall the use continue more than twelve (12) months without the approval of the Board of County Commissioners and the Board of County Commissioners shall give such approval only upon finding that actual construction is continuing.
6. In agricultural, commercial, and industrial districts: temporary religious or revival activities in tents.
7. In agricultural districts: In addition to the principal residential dwelling, two (2) additional mobile homes may be used as an accessory residence, provided that such mobile homes are occupied by persons related by the grandparent, parent, step-parent, adopted parent, sibling, child, stepchild, adopted child or grandchild of the family occupying the principal residential use. Such mobile homes are exempt from lot area requirements. A temporary use permit for such mobile homes may be granted for a time period up to five (5) years. The permit is valid for occupancy of the specified family member as indicated on Family Relationship Affidavit and Agreement which shall be recorded in the Clerk of the Courts by the applicant.

The Family Relationship Affidavit and Agreement shall include but not be limited to:

- a. Specify the family member to reside in the additional mobile home;
- b. Length of time permit is valid;

- c. Site location of mobile home on property and compliance with all other conditions not conflicting with this section for permitting as set forth in these land development regulations. Mobile homes shall not be located within required yard setback areas and shall not be located within twenty (20) feet of any other building;
- d. Responsibility for non ad-valorem assessments;
- e. Inspection with right of entry onto the property by the County to verify compliance with this section. The Land Development Regulation Administrator, and other authorized representatives are hereby authorized to make such inspections and take such actions as may be required to enforce the provisions of this Section and;
- f. Shall be hooked up to appropriate electrical service, potable well and sanitary sewer facilities (bathroom and septic tank) that have been installed pursuant to permits issued by the Health Department and County Building and Zoning Department, where required.
- g. Recreational vehicles (RV's) as defined by these land development regulations are not allowed under this provision (see Section 14.10.2#10).
- h. Requirements upon expiration of permit. Unless extended as herein provided, once a permit expires the mobile home shall be removed from the property within six (6) months of the date of expiration.

The property owner may apply for one or more extensions for up to two (2) years by submitting a new application, appropriate fees and family relationship residence affidavit agreement to be approved by the Land Development Regulations Administrator.

Previously approved temporary use permits would be eligible for extensions as amended in this section.

- 8. In shopping centers within Commercial Intensive districts only: mobile recycling collection units. These units shall operate only between the hours of 7:30 a.m. and 8:30 p.m. and shall be subject to the review of the Land Development Regulation Administrator. Application for permits shall include written confirmation of the permission of the shopping center owner and a site plan which includes distances from buildings, roads, and property lines. No permit shall be valid for more than thirty (30) days within a twelve (12) month period, and the mobile unit must not remain on site more than seven (7) consecutive days. Once the unit is moved off-site, it must be off-site for six (6) consecutive days.
- 9. In agriculture and environmentally sensitive area districts: a single recreational vehicle as described on permit for living, sleeping, or housekeeping purposes for one-hundred eighty (180) consecutive days from date that permit is issued, subject to the following conditions:
  - a. Demonstrate a permanent residence in another location.
  - b. Meet setback requirements.

- c. Shall be hooked up to or have access to appropriate electrical service, potable well and sanitary sewer facilities (bathroom and septic tank) that have been installed pursuant to permits issued by the Health Department and County Building and Zoning Department, where required.

Upon expiration of the permit the recreational vehicle shall not remain on property parked or stored and shall be removed from the property for 180 consecutive days.

Temporary RV permits are renewable only after one (1) year from issuance date of any prior temporary permit.

Temporary RV permits existing at the effective date of this amendment may be renewed for one (1) additional temporary permit in compliance with these land development regulations, as amended. Recreational vehicles as permitted in this section are not to include RV parks.

Appropriate conditions and safeguards may include, but are not limited to, reasonable time limits within which the action for which temporary use permit is requested shall be begun or completed, or both. Violation of such conditions and safeguards, when made a part of the terms under which the special permit is granted, shall be deemed a violation of these land development regulations and punishable as provided in Article 15 of these land development regulations.

I (we) hereby certify that all of the above statements and the statements contained in any papers or plans submitted herewith are true and correct to the best of my (our) knowledge and belief.

Daniel Neal Hyde

Applicants Name (Print or Type)

Daniel Neal Hyde

Applicant Signature

1-4-2011

Date

Approved

X BLK  
04.01.11

**OFFICIAL USE**

Denied

Reason for Denial

Conditions (if any)

① Blueprints and application documents must be reviewed by the Building Department within 45 days of the RV permit Issue date. ② Check deed restrictions.



**COLUMBIA COUNTY, FLORIDA  
LAND DEVELOPMENT REGULATION ADMINISTRATOR  
SPECIAL PERMIT FOR TEMPORARY USE  
AUTHORIZATION**

The undersigned, \_\_\_\_\_, (herein "Property Owners"), whose physical 911 address is \_\_\_\_\_, hereby understand and agree to the conditions set forth by the issuance of a Special Temporary Use Permit in accordance with the Columbia County Land Development Regulations (LDR's). I hereby further authorize \_\_\_\_\_ to act on by behalf concerning the application for such Special Temporary Use Permit on Tax Parcel ID # \_\_\_\_ - \_\_\_\_ - \_\_\_\_ - \_\_\_\_ - \_\_\_\_.

Dated this \_\_\_\_\_ Day of \_\_\_\_\_, 20\_\_\_\_\_.

\_\_\_\_\_  
Property Owner (signature)

**STATE OF FLORIDA  
COUNTY OF COLUMBIA**

The foregoing instrument was acknowledged before me this \_\_\_\_\_ Day of \_\_\_\_\_, 20\_\_\_\_, by \_\_\_\_\_ Who is personally known to me or who has produced a \_\_\_\_\_ Driver's license as identification.

**(NOTARIAL  
SEAL)**

\_\_\_\_\_  
Notary Public, State of Florida

My Commission Expires:



# DEPARTMENT OF HEALTH

## APPLICATION FOR ONSITE SEWAGE DISPOSAL SYSTEM CONSTRUCTION PERMIT

Permit Application Number 10-0467E

### PART II - SITE PLAN

\* Scale: Each block represents 5 feet and 1 inch = 50 feet. \*

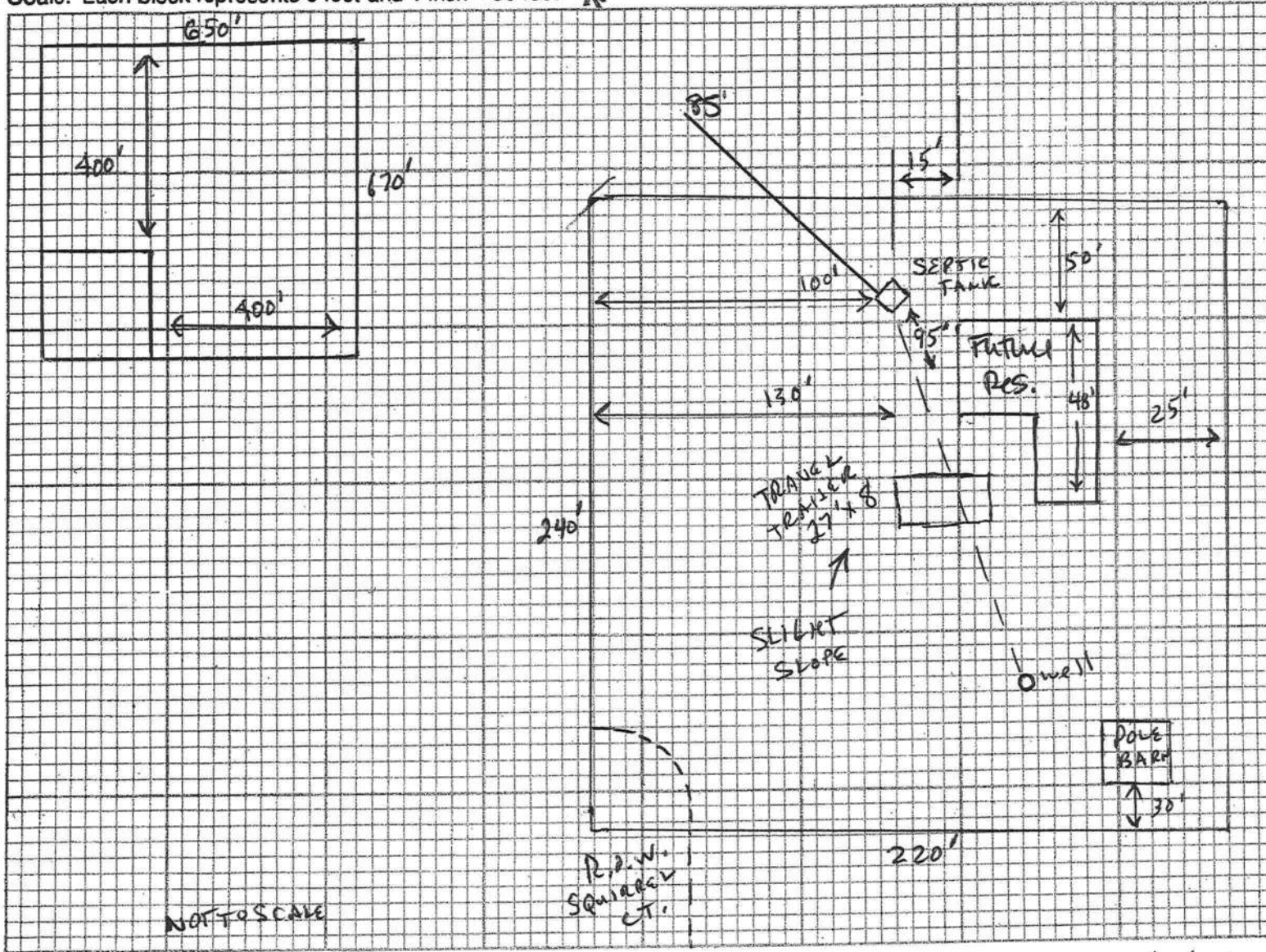

Notes: Trailer & trailer will be removed once residence is completed.

Site Plan submitted by: Danah Neal Hyde  
Signature

OWNER  
Title

Plan Approved X

Not Approved \_\_\_\_\_

Date 10-10-2010

By \_\_\_\_\_ County Health Department

**ALL CHANGES MUST BE APPROVED BY THE COUNTY HEALTH DEPARTMENT**



# Columbia County Property Appraiser

DB Last Updated: 11/4/2010

2010 Tax Year

Parcel: 07-6S-17-09621-205

&lt;&lt; Next Lower Parcel

Next Higher Parcel &gt;&gt;

Tax Collector

Tax Estimator

Property Card

Parcel List Generator

Interactive GIS Map

Print

## Owner & Property Info

Search Result: 1 of 1

Owner's Name	HYDE DANIEL NEAL		
Mailing Address	7525 DRUM ST NORTH CHARLESTON, SC 29420		
Site Address	236 SW SQUIRREL CT		
Use Desc. (code)	VACANT (000000)		
Tax District	3 (County)	Neighborhood	7617
Land Area	10.020 ACRES	Market Area	02
Description	NOTE: This description is not to be used as the Legal Description for this parcel in any legal transaction.		
(AKA LOT 5 TUSTENUGEE OAKS S/D UNREC) COMM NE COR, RUN W 40 FT TO W R/W CR-131, S ALONG R/W 638.44 FT TO NE COR LOT 1 TUSTENUGEE RIDGE S/D, RUN W 3283.57 FT FOR POB, CONT W 650.03 FT, S 671.46 FT, E 650.03 FT, N 671.46 FT TO POB. ORB 894-2225, 929-1958, 939-1855, CT 996-21, WD 1000-1092, WD 1195-1390,			

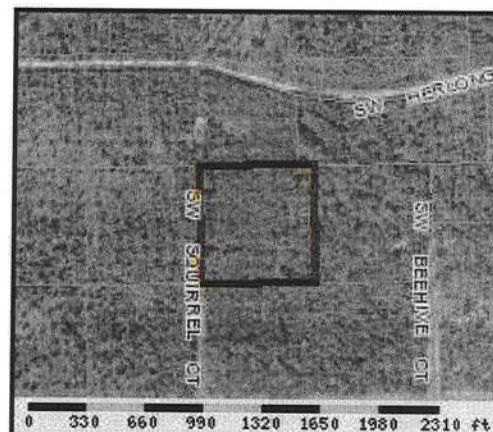

## Property & Assessment Values

2010 Certified Values		
Mkt Land Value	cnt: (0)	\$52,045.00
Ag Land Value	cnt: (1)	\$0.00
Building Value	cnt: (0)	\$0.00
XFOB Value	cnt: (0)	\$0.00
Total Appraised Value		\$52,045.00
Just Value		\$52,045.00
Class Value		\$0.00
Assessed Value		\$52,045.00
Exempt Value		\$0.00
Total Taxable Value	Cnty: \$52,045 Other: \$52,045   Schl: \$52,045	

## 2011 Working Values

### NOTE:

2011 Working Values are NOT certified values and therefore are subject to change before being finalized for ad valorem assessment purposes.

[Show Working Values](#)

## Sales History

[Show Similar Sales within 1/2 mile](#)

Sale Date	OR Book/Page	OR Code	Vacant / Improved	Qualified Sale	Sale RCode	Sale Price
5/31/2010	1195/1390	WD	V	Q	01	\$58,000.00
11/1/2003	1000/1092	WD	V	Q		\$33,000.00
9/17/2003	996/21	CT	V	U	03	\$100.00
11/1/2001	939/1855	WD	V	Q		\$28,000.00
6/11/2001	929/1958	WD	V	U	01	\$21,200.00
12/10/1999	894/2225	WD	V	Q		\$22,000.00

## Building Characteristics

Bldg Item	Bldg Desc	Year Blt	Ext. Walls	Heated S.F.	Actual S.F.	Bldg Value
NONE						

## Extra Features & Out Buildings