

Roof	Area	Total	Length
Roof Facets	2856 ft ²	14	-
Ridges / Hips	-	12	158' 1"
Valleys	-	16	83' 11"
Rakes	-	18	195' 11"
Eaves	-	12	152' 3"
Flashing	-	4	32' 10"
Step Flashing	-	10	88' 7"
Drip Edge/Perimeter	-	-	348' 2"

Roof Pitch*	Area	Percentage
4 / 12	1738 ft ²	60.85%
22 / 12	710 ft ²	24.86%
8 / 12	408 ft ²	14.29%

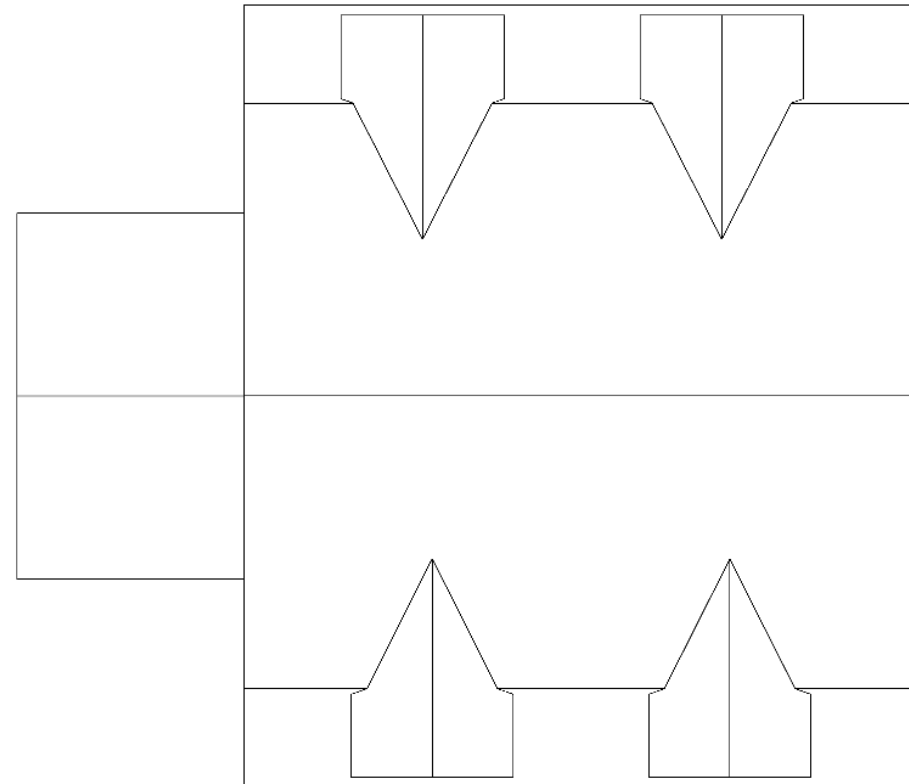

Example Waste Factor Calculations

	Zero Waste	+5%	+10%	+15%	+20%
Area	2856 ft ²	2999 ft ²	3142 ft ²	3284 ft ²	3427 ft ²
Squares	28⅔	30	31⅓	33	34⅓

The table above provides the total roof area of a given property using waste percentages as noted. Please consider that area values and specific waste factors can be influenced by the size and complexity of the property, captured image quality, specific roofing techniques, and your own level of expertise. Additional square footage for Hip, Ridge, and Starter shingles are not included in this waste factor and will require additional materials. This table is only intended to make common waste calculations easier and should not be interpreted as recommendations.

