



STATE OF FLORIDA  
DEPARTMENT OF HEALTH  
ONSITE SEWAGE TREATMENT AND DISPOSAL  
SYSTEM  
APPLICATION FOR CONSTRUCTION PERMIT

FW

CR # 10-7709

PERMIT NO. 20-0433  
DATE PAID: 8/2/20  
FEE PAID: 310.00  
RECEIPT #: 155035

APPLICATION FOR:

☒ New System ☐ Existing System ☐ Holding Tank ☐ Innovative  
☐ Repair ☐ Abandonment ☐ Temporary ☐

APPLICANT: WILLIAM O'SHELL & ANETTE BLAIR O'SHELL

AGENT: PAUL LLOYD

TELEPHONE: (727) 744-4324

MAILING ADDRESS: 2357 COLONIAL CT.

DUNEDIN

FL 34698

TO BE COMPLETED BY APPLICANT OR APPLICANT'S AUTHORIZED AGENT. SYSTEMS MUST BE CONSTRUCTED BY A PERSON LICENSED PURSUANT TO 489.105(3) (m) OR 489.552, FLORIDA STATUTES. IT IS THE APPLICANT'S RESPONSIBILITY TO PROVIDE DOCUMENTATION OF THE DATE THE LOT WAS CREATED OR PLATTED (MM/DD/YY) IF REQUESTING CONSIDERATION OF STATUTORY GRANDFATHER PROVISIONS.

PROPERTY INFORMATION

LOT: 6 BLOCK: N/A SUBDIVISION: SANTE FE WOODS PLATTED: \_\_\_\_\_

PROPERTY ID #: 06-7S-16-04143-109 ZONING: RES I/M OR EQUIVALENT: ☐ NO ☐

PROPERTY SIZE: 5.000 ACRES WATER SUPPLY: ☒ PRIVATE PUBLIC ☐  $\leq 2000$  GPD ☐  $> 2000$  GPD

IS SEWER AVAILABLE AS PER 381.0065, FS? ☐ NO ☐ DISTANCE TO SEWER: N/A FT

PROPERTY ADDRESS: WILSON SPRINGS RD.

DIRECTIONS TO PROPERTY: SR 47 TO FT. WHITE. TURN RIGHT ON WILSON SPRINGS RD. AT STORE TURN LEFT LOT ON LEFT.

BUILDING INFORMATION ☒ RESIDENTIAL ☐ COMMERCIAL

Unit No.	Type of Establishment	No. of Bedrooms	Building Area Sqft	Commercial/Institutional System Design Table 1, Chapter 64E-6, FAC
1	<u>MOBILE HOME</u>	<u>3</u>	<u>1,980</u>	
2				
3				
4				

☐ Floor/Equipment Drains ☐ Other (Specify) \_\_\_\_\_

SIGNATURE: Paul Lloyd

DATE: 8/6/20

Application for Onsite Sewage Disposal System  
Construction Permit. Part II Site Plan

Permit Application Number: 20-0633

ALL CHANGES MUST BE APPROVED BY THE COUNTY HEALTH UNIT

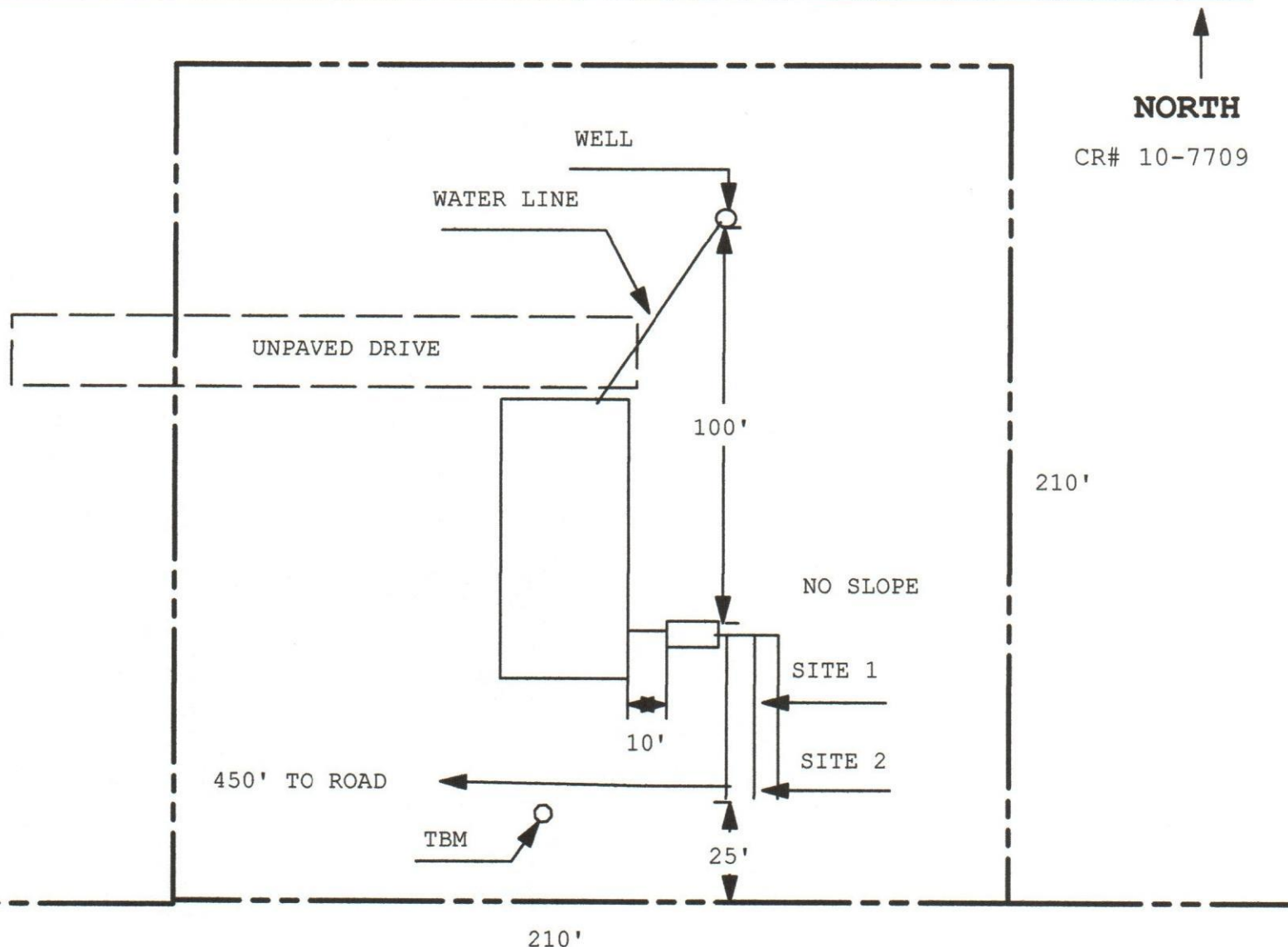

NO WELLS WITHIN 100'

1 INCH = 40 FEET

Site Plan Submitted By Paul L. L... Date 8/6/20  
Plan Approved Not Approved Date 8/7/20

By Sam... Columbia CPHU

Notes: \_\_\_\_\_