

STATE OF FLORIDA
DEPARTMENT OF HEALTH
APPLICATION FOR CONSTRUCTION PERMIT

Permit Application Number 12-0207E

- 25 PER JEREMY -
4.2.14.

----- PART II - SITEPLAN -----

Scale: Each block represents 10 feet and 1 inch = 40 feet.

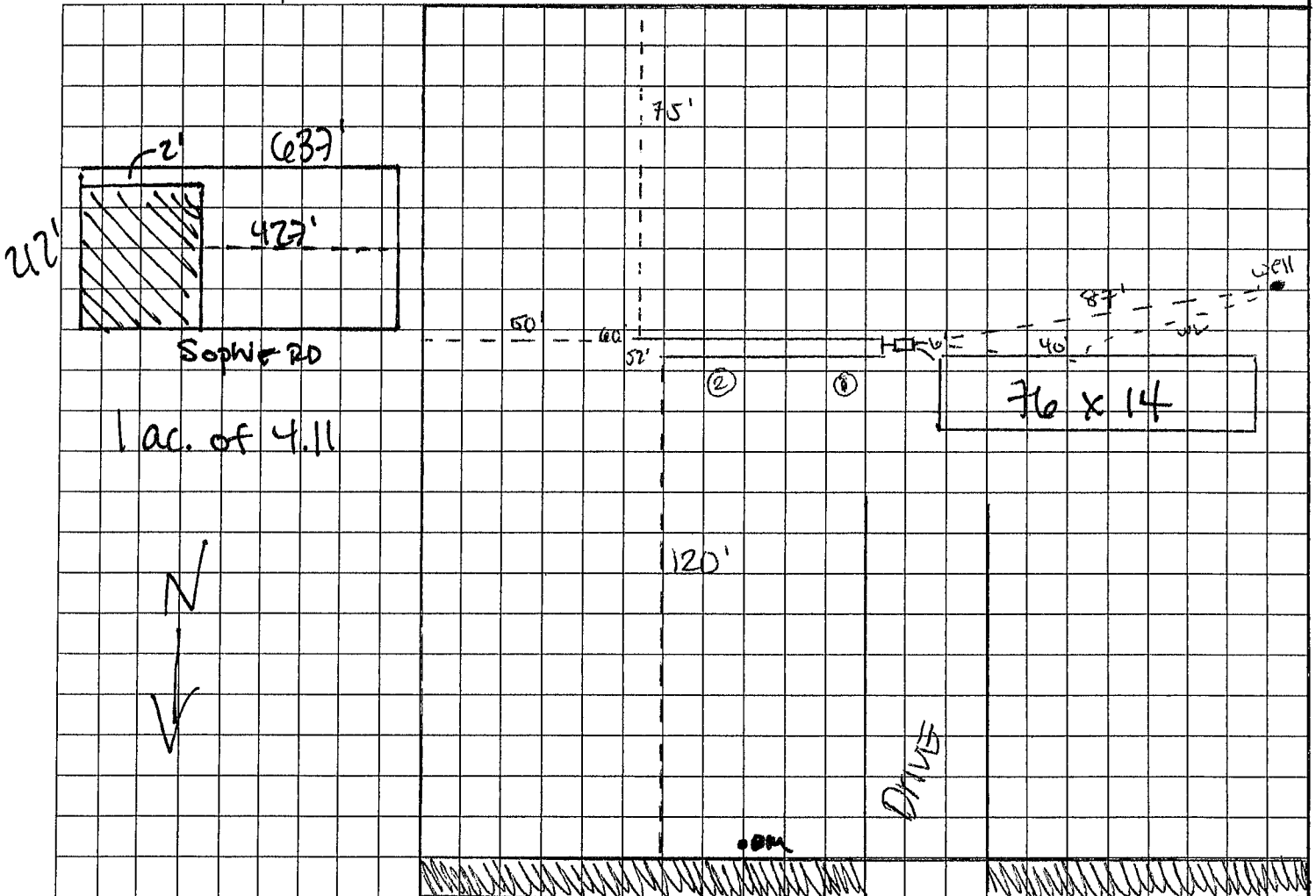

Notes: _____

Site Plan submitted by: Takeya Capers
Plan Approved ☒ Not Approved _____
By Salbe Local Env Health Director Columbia

Owner _____
Date 5.18.12
County Health Department

ALL CHANGES MUST BE APPROVED BY THE COUNTY HEALTH DEPARTMENT



STATE OF FLORIDA
DEPARTMENT OF HEALTH
ONSITE SEWAGE TREATMENT AND DISPOSAL
SYSTEM
APPLICATION FOR CONSTRUCTION PERMIT

PERMIT NO. 12-8389E
DATE PAID: 4/12/12
FEE PAID: 125.00
RECEIPT #: 1838610
Variance 1838618

APPLICATION FOR:

☐ New System ☒ Existing System ☐ Holding Tank ☐ Innovative
☐ Repair ☐ Abandonment ☐ Temporary ☐

APPLICANT: Takerra Capers / James Capers Jr.

AGENT: Same TELEPHONE: 386-307-1492

MAILING ADDRESS: 370 N.W. Sophie Dr. White Springs, FL 32096

TO BE COMPLETED BY APPLICANT OR APPLICANT'S AUTHORIZED AGENT. SYSTEMS MUST BE CONSTRUCTED BY A PERSON LICENSED PURSUANT TO 489.105(3)(m) OR 489.552, FLORIDA STATUTES. IT IS THE APPLICANT'S RESPONSIBILITY TO PROVIDE DOCUMENTATION OF THE DATE THE LOT WAS CREATED OR PLATTED (MM/DD/YY) IF REQUESTING CONSIDERATION OF STATUTORY GRANDFATHER PROVISIONS.

PROPERTY INFORMATION

LOT: 28 BLOCK: / SUBDIVISION: Parkmeadow PLATTED: 5/19/82

PROPERTY ID #: 19-25-16-01654-028 ZONING: Res. I/M OR EQUIVALENT: ☐ Y ☒ N

PROPERTY SIZE: 4.11 ACRES WATER SUPPLY: ☒ PRIVATE PUBLIC ☐ ≤ 2000 GPD ☐ > 2000 GPD

IS SEWER AVAILABLE AS PER 381.0065, FS? ☐ Y ☒ N DISTANCE TO SEWER: N/A FT

PROPERTY ADDRESS: 370 N.W. Sophie Drive White Springs, FL 32096

DIRECTIONS TO PROPERTY: Take 41 North to Suwannee Valley approx 10 mi
Turn Left on Suwannee Valley road Go approx. 1 mile
to White Springs Ave. make a right turn to Go about 1/4 mi
to Sophie Drive. on the right. It is the 5th driveway. 370

BUILDING INFORMATION

☒ RESIDENTIAL ☐ COMMERCIAL

Unit No	Type of Establishment	No. of Bedrooms	Building Area Sqft	Commercial/Institutional System Design Table 1, Chapter 64E-6, FAC
---------	-----------------------	-----------------	--------------------	--

1	<u>Single wide mH</u>	<u>3</u>	<u>1064</u>	<u>ORIGINAL ATTACHED</u>
2				
3				
4				

☐ Floor/Equipment Drains ☐ Other (Specify) _____

SIGNATURE: Takerra Capers DATE: 4-12-12