

PERMIT APPLICATION / MANUFACTURED HOME INSTALLATION APPLICATION

<i>For Office Use Only</i> (Revised 7-1-15)		Zoning Official <u>LNU</u>	Building Official <u>JMA</u>
AP# <u>1901-94</u>	Date Received <u>1/25</u>	By <u>JW</u>	Permit # <u>2737/37709</u>
Flood Zone <u>X</u>	Development Permit _____	Zoning <u>A3</u>	Land Use Plan Map Category <u>A</u>
Comments _____			
FEMA Map# _____	Elevation _____	Finished Floor <u>11 above road</u>	River _____ In Floodway _____
<input type="checkbox"/> Recorded Deed or <input checked="" type="checkbox"/> Property Appraiser PO	<input checked="" type="checkbox"/> Site Plan	<input checked="" type="checkbox"/> EH # <u>19-0106</u>	<input checked="" type="checkbox"/> Well letter OR
<input type="checkbox"/> Existing well	<input type="checkbox"/> Land Owner Affidavit	<input type="checkbox"/> Installer Authorization	<input type="checkbox"/> FW Comp. letter
<input type="checkbox"/> DOT Approval	<input type="checkbox"/> Parent Parcel # _____	<input type="checkbox"/> STUP-MH _____	<input checked="" type="checkbox"/> 911 App
<input type="checkbox"/> Ellisville Water Sys	<input checked="" type="checkbox"/> Assessment Paid on Property	<input type="checkbox"/> Out-County	<input type="checkbox"/> In County
		<input checked="" type="checkbox"/> Sub VF Form	

Property ID # 11-5S-15-00431-101 Subdivision Pine Wind Estates Unit 1 Lot# 1

- New Mobile Home ☒ Used Mobile Home _____ MH Size 28 x 52 Year 2019
- Applicant Dale Burd Phone # 386-365-7674
- Address 20619 CR 137, Lake City, FL, 32024
- Name of Property Owner Kraig Kennington Phone# 386-623-3441
- 911 Address 796 SW Allison Terr, Lake City, FL, 32024
- Circle the correct power company - FL Power & Light - (Clay Electric)
 (Circle One) - Suwannee Valley Electric - Duke Energy
- Name of Owner of Mobile Home Same Phone # Same
 Address 357 SW Troy St., Lake City, FL, 32024
- Relationship to Property Owner Same
- Current Number of Dwellings on Property 0
- Lot Size 447 x 241 Irregular Total Acreage 4.01
- Do you : Have Existing Drive or Private Drive or need Culvert Permit or Culvert Waiver (Circle one)
 (Currently using) (Blue Road Sign) (Putting in a Culvert) (Not existing but do not need a Culvert)
- Is this Mobile Home Replacing an Existing Mobile Home No
- Driving Directions to the Property SR 247 South approximately 11 miles, TR SW Allison Terr
1st lot on left
- Name of Licensed Dealer/Installer Brent Strickland Phone # 386-365-7043
- Installers Address 1294 Hamp Farmer Road, LC, FL, 32055
- License Number IH-1104218 Installation Decal # 43906

Let-Emailed Date 1-31-19



Mobile Home Permit Worksheet

Application Number: _____

Date: _____

Installer: Brent Strickland License # FH1104218

Address of home being installed

796 SW All. SW Trlr Lake City, FL 32024

Manufacturer

LIVE OAK HOMES Length x width

52x32

NOTE: if home is a single wide fill out one half of the blocking plan

if home is a triple or quad wide sketch in remainder of home

I understand Lateral Arm Systems cannot be used on any home (new or used) where the sidewall ties exceed 5 ft 4 in.

Installer's initials

BS

Typical pier spacing

2'

5'

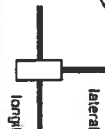

Show locations of Longitudinal and Lateral Systems (use dark lines to show these locations)

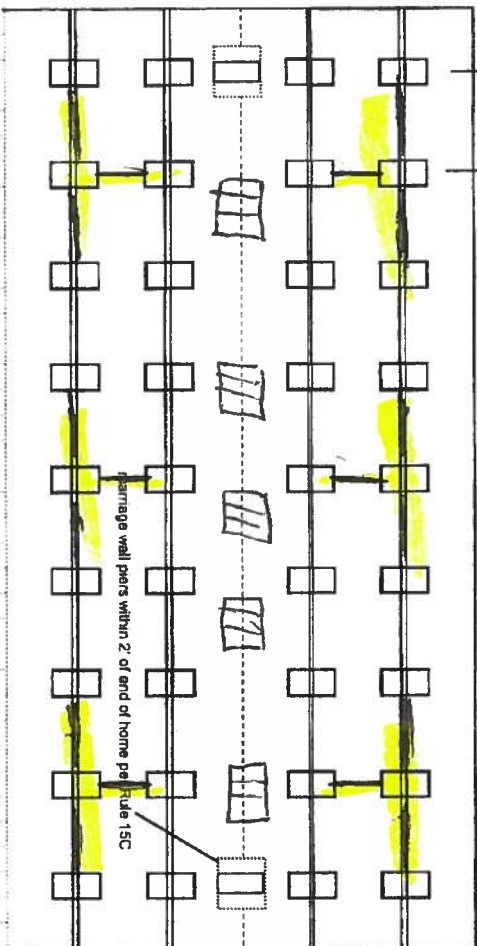

New Home ☒ Used Home ☐

Home installed to the Manufacturer's Installation Manual Home is installed in accordance with Rule 15-C

Single wide ☐ Wind Zone II ☒ Wind Zone III ☐

Double wide ☒ Installation Decal # 43906

Triple/Quad ☐ Serial # LOHGA31870773A1B

PIER SPACING TABLE FOR USED HOMES

Load bearing capacity (sq in)	16" x 16" (256)	18 1/2" x 18 1/2" (342)	20" x 20" (400)	22" x 22" (484)	24" x 24" (576)	26" x 26" (676)
1000 psf	3'	4'	5'	6'	7'	8'
1500 psf	4'	6'	7'	8'	8'	8'
2000 psf	6'	8'	8'	8'	8'	8'
2500 psf	7'	8'	8'	8'	8'	8'
3000 psf	8'	8'	8'	8'	8'	8'
3500 psf	8'	8'	8'	8'	8'	8'

* Interpolated from Rule 15C-1 pier spacing table.

PIER PAD SIZES

I-beam pier pad size

17x25

Perimeter pier pad size

16x16

Other pier pad sizes (required by the mfg.)

17x25

Draw the approximate locations of marriage wall openings 4 foot or greater. Use this symbol to show the piers.

List all marriage wall openings greater than 4 foot and their pier pad sizes below.

Opening Pier pad size

4 ft ☒ 5 ft ☐

FRAME TIES

within 2' of end of home spaced at 5' 4" oc ☒

TIEDOWN COMPONENTS

Longitudinal Stabilizing Device (LSD) Manufacturer OLIVER 1101 Lateral Arms Manufacturer OLIVER 1101

OTHER TIES

Sidewall Longitudinal Marriage wall Shearwall Number 26 8

Mobile Home Permit Worksheet

POCKET PENETROMETER TEST

The pocket penetrometer tests are rounded down to 1500 psf or check here to declare 1000 lb. soil without testing.

X 1700 X 1600 X 1600

POCKET PENETROMETER TESTING METHOD

1. Test the perimeter of the home at 6 locations.
2. Take the reading at the depth of the footer.
3. Using 500 lb. increments, take the lowest reading and round down to that increment.

X X X

TORQUE PROBE TEST

The results of the torque probe test is 295 inch pounds or check here if you are declaring 5' anchors without testing . A test showing 275 inch pounds or less will require 5 foot anchors.

Note: A state approved lateral arm system is being used and 4 ft. anchors are allowed at the sidewall locations. I understand 5 ft. anchors are required at all centerline tie points where the torque test reading is 275 or less and where the mobile home manufacturer may require anchors with 4000 lb. holding capacity.

BS Installer's initials

ALL TESTS MUST BE PERFORMED BY A LICENSED INSTALLER

Installer Name

Brent Strickland

Date Tested

1-24-19

Electrical

Connect electrical conductors between multi-wide units, but not to the main power source. This includes the bonding wire between multi-wide units. Pg.

Plumbing

Connect all sewer drains to an existing sewer tap or septic tank. Pg.

Connect all potable water supply piping to an existing water meter, water tap, or other independent water supply systems. Pg.

Application Number:

Date:

Site Preparation

Debris and organic material removed
Water drainage: Natural Swale Pad Other

Fastening multi wide units

Floor: Type Fastener: lags Length: 5 Spacing: 16"
Walls: Type Fastener: SCREWS Length: 4 Spacing: 16"
Roof: Type Fastener: lags Length: 6 Spacing: 16"
For used homes a/min. 30 gauge, 8" wide, galvanized metal strip will be centered over the peak of the roof and fastened with galv. roofing nails at 2' on center on both sides of the centerline.

Gasket (weatherproofing requirement)

I understand a properly installed gasket is a requirement of all new and used homes and that condensation, mold, mildew and buckled marriage walls are a result of a poorly installed or no gasket being installed. I understand a strip of tape will not serve as a gasket.

Installer's initials BS

Type gasket FOAM

Pg. 22 Installed: Between Floors Yes
Between Walls Yes
Bottom of ridgebeam Yes

Weatherproofing

The bottomboard will be repaired and/or taped. Yes Pg.
Siding on units is installed to manufacturer's specifications. Yes
Fireplace chimney installed so as not to allow intrusion of rain water. Yes

Miscellaneous

Skirting to be installed: Yes No
Dryer vent installed outside of skirting. Yes N/A
Range downflow vent installed outside of skirting. Yes N/A
Drain lines supported at 4 foot intervals. Yes
Electrical crossovers protected. Yes
Other:

Installer verifies all information given with this permit worksheet is accurate and true based on the manufacturer's installation instructions and or Rule 15C-1 & 2

Installer Signature

Brent Strickland Date 1-24-19

52'-0"

Kapton

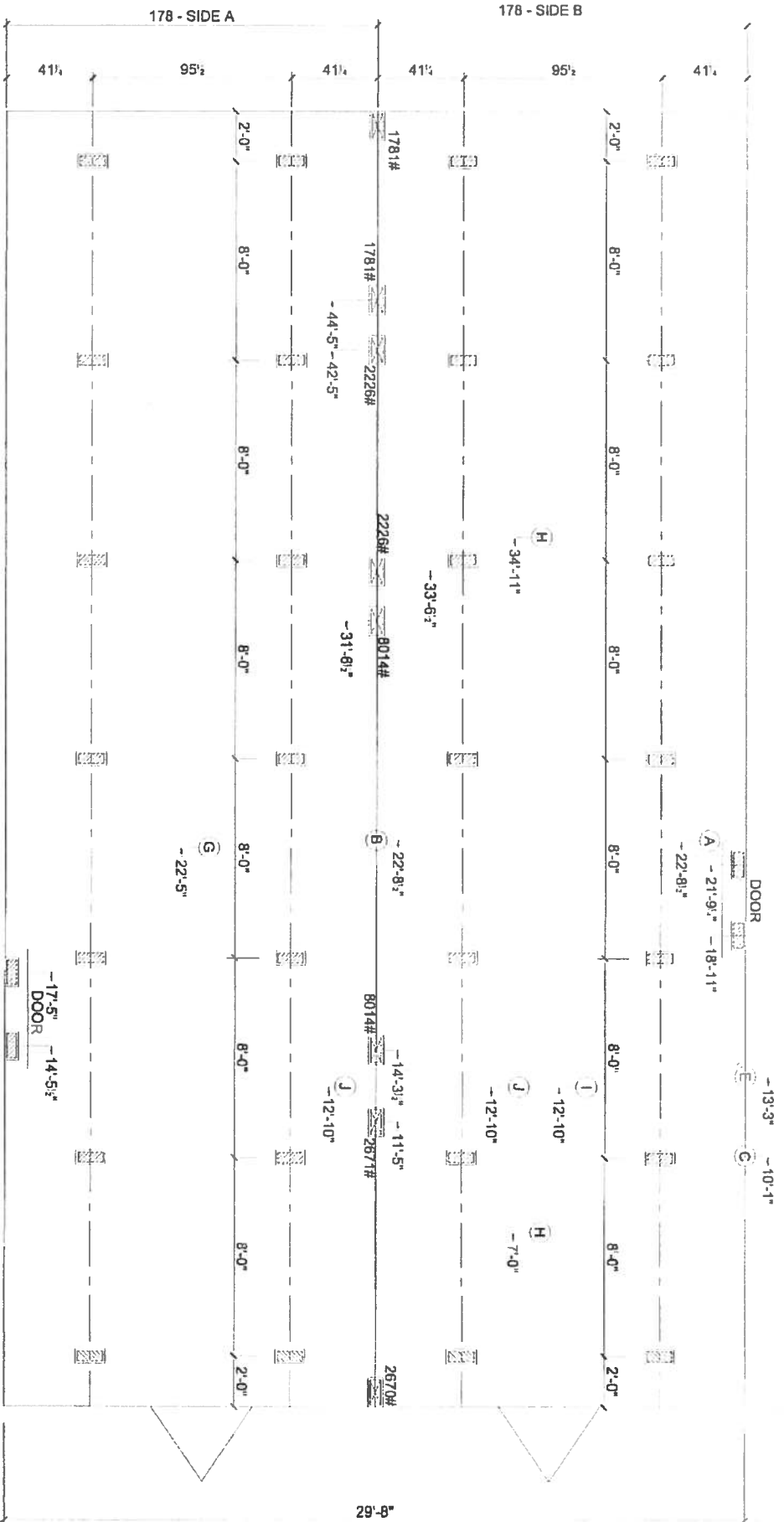

MARRIAGE LINE OPENING SUPPORT PIER/TYP.
SUPPORT PIER/TYP

6-26-09

FOUNDATION NOTES:

- THIS DRAWING IS DESIGNED FOR THE STANDARD WIND ZONE AND IS TO BE USED IN CONJUNCTION WITH THE INSTALLATION MANUAL AND ITS SUPPLEMENTS.
- FOOTINGS ARE SHOWN FOR EXAMPLE ONLY. QUANTITY AND SPACING MAY VARY BASED ON PAD TYPE, SOIL CONDITION, ETC.
- FOOTINGS ARE REQUIRED AT SUPPORT POSTS. SEE INSTALLATION MANUAL FOR REQUIREMENTS.

Live Oak Homes
MODEL: L-3524F - 32 X 52
4-BEDROOM / 2-BATH

- | | |
|------------------------------|---|
| (A) MAIN ELECTRICAL | (G) DUCT CROSSOVER |
| (B) ELECTRICAL CROSSOVER | (H) SEWER DROPS |
| (C) WATER INLET | (I) RETURN AIR (W/OPT. HEAT PUMP OH DUCT) |
| (D) WATER CROSSOVER (IF ANY) | (J) SUPPLY AIR (W/OPT. HEAT PUMP OH DUCT) |
| (E) GAS INLET (IF ANY) | |
| (F) GAS CF W/ER (IF ANY) | |

L-3524F

Columbia County Property Appraiser

Jeff Hampton

2018 Tax Roll Year

updated: 1/11/2019

Parcel: **11-5S-15-00431-101****Owner & Property Info**

Result: 1 of 1

Owner	KENNINGTON KRAIG 357 SW TROY STREET LAKE CITY, FL 32024		
Site	1		
Description*	LOT 1 PINE WIND ESTATES S/D UNIT 1. ORB 661-250, 816-758, 661-250, 816-758, 819-456, 893 -12, WD 895-1604, WD 1089-1179 WD 1249-1896, WD 1255-2206, WD 1358-2318,		
Area	4.01 AC	S/T/R	11-5S-15
Use Code**	VACANT (000000)	Tax District	3

*The Description above is not to be used as the Legal Description for this parcel in any legal transaction.

**The Use Code is a FL Dept. of Revenue (DOR) code and is not maintained by the Property Appraiser's office. Please contact your city or county Planning & Zoning office for specific zoning information.

Property & Assessment Values

2018 Certified Values		2019 Working Values	
Mkt Land (1)	\$20,400	Mkt Land (1)	\$20,400
Ag Land (0)	\$0	Ag Land (0)	\$0
Building (0)	\$0	Building (0)	\$0
XFOB (0)	\$0	XFOB (0)	\$0
Just	\$20,400	Just	\$20,400
Class	\$0	Class	\$0
Appraised	\$20,400	Appraised	\$20,400
SOH Cap [?]	\$0	SOH Cap [?]	\$0
Assessed	\$20,400	Assessed	\$20,400
Exempt	\$0	Exempt	\$0
Total	county:\$20,400 city:\$20,400	Total	county:\$20,400 city:\$20,400
Taxable	other:\$20,400 school:\$20,400	Taxable	other:\$20,400 school:\$20,400

2016 2013 2010 2007 2005 2004 1999 Sales parcel) click hover

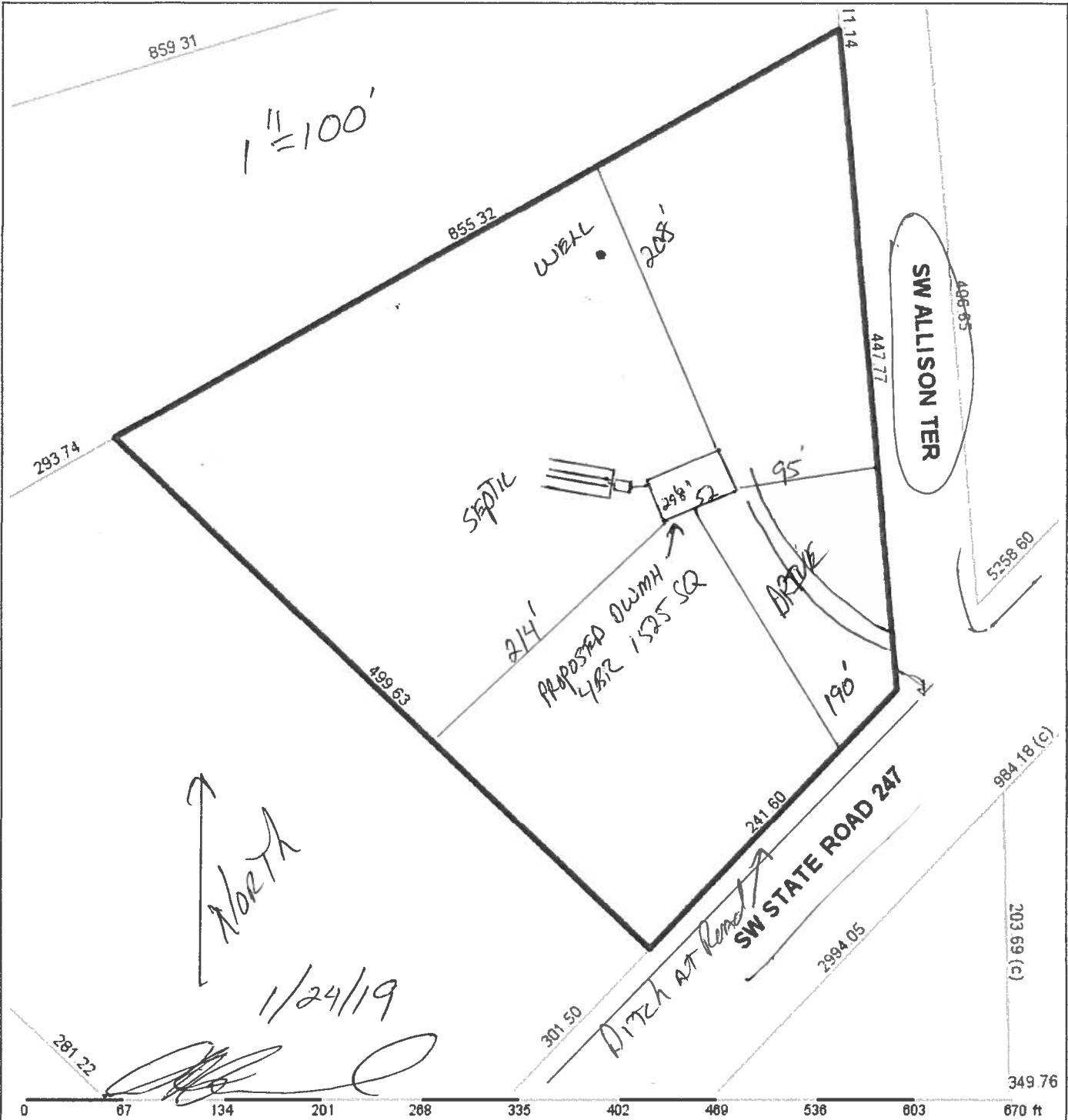

Columbia County Property Appraiser Jeff Hampton Lake City, Florida 386-758-1083										
PARCEL: 11-5S-15-00431-101 VACANT (000000) 4.01 AC						NOTES:		 Columbia County, FL		
LOT 1 PINE WIND ESTATES S/D UNIT 1, ORB 661-250, 816-758, 661-250, 816-758, 819-456, 893-12, WD 895-1604, WD 1089-1179 WD 1249-1896, WD 1255-2206, WD										
KENNINGTON KRAIG			2018 Certified Values							
Owner: 357 SW TROY STREET			Mkt Lnd	\$20,400	Appraised	\$20,400				
LAKE CITY, FL 32024			Ag Lnd	\$0	Assessed	\$20,400				
Site:			Bldg	\$0	Exempt	\$0				
Sales 4/23/2018 \$23,000 V (Q)			XFOB	\$0	county:\$20,400					
Info 6/3/2013 \$100 V (U)			Just	\$20,400	Total	city:\$20,400				
7/8/2013 \$100 V (U)					Taxable	other:\$20,400				
						school:\$20,400				

A & B Well Drilling, Inc.

5673 NW Lake Jeffery Road

Lake City, FL, 32055

(O) 386-758-3409

(F) 386-758-3410

(C) 386-623-3151

1/22/2019

To: Columbin County Building Department

Description of well to be installed for Customer: Kimmyter
Located at Address: SW Allison TERR

1 hp 15 GPM Submersible Pump, 1 1/4" drop pipe, 86 gallon captive tank and back flow prevention, With SRWMD permit.

Bruce Park
Sincerely
Bruce Park
President

District No. 1 - Ronald Williams
District No. 2 - Rocky Ford
District No. 3 - Bucky Nash
District No. 4 - Toby Witt
District No. 5 - Tim Murphy

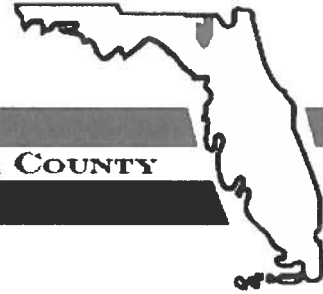

BOARD OF COUNTY COMMISSIONERS • COLUMBIA COUNTY

Address Assignment and Maintenance Document

To maintain the county wide Addressing Policy you must make application for a 9-1-1 Address at the time you apply for a building permit. The established standards for addressing and posting numbers to all principal buildings, dwellings, businesses and industries are contained in Columbia County Ordinance 2001-9. The addressing system is to enable Emergency Services Agencies to locate you in an emergency, and to assist the United States Postal Service and the public in the timely and efficient provision of services to residents and businesses of Columbia County

Date/Time Issued: **1/24/2019 1:54:04 PM**
Address: **796 SW ALLISON Ter**
City: **LAKE CITY**
State: **FL**
Zip Code **32024**

Parcel ID **00431-101**

REMARKS: Address for proposed structure on parcel.

NOTICE: THIS ADDRESS WAS ISSUED BASED ON LOCATION AND ACCESS INFORMATION RECEIVED FROM THE REQUESTER. SHOULD, AT A LATER DATE, THE LOCATION AND/OR ACCESS INFORMATION BE FOUND TO BE IN ERROR OR CHANGED, THIS ADDRESS IS SUBJECT TO CHANGE.

Address Issued By: **Signed:/ Matt Crews**

Columbia County GIS/911 Addressing Coordinator

**COLUMBIA COUNTY
911 ADDRESSING / GIS DEPARTMENT**

263 NW Lake City Ave., Lake City, FL 32055 Telephone: (386) 758-1125
Email: gis@columbiacountyfla.com

MOBILE HOME INSTALLATION SUBCONTRACTOR VERIFICATION FORM



APPLICATION NUMBER 1901-94 CONTRACTOR Brent Strickland PHONE 386-365-7043

THIS FORM MUST BE SUBMITTED PRIOR TO THE ISSUANCE OF A PERMIT

Kennington

IN Columbia County one permit will cover all trades doing work at the permitted site. It is REQUIRED that we have records of the subcontractors who actually did the trade specific work under the permit. Per Florida Statute 440 and Ordinance 89-6, a contractor shall require all subcontractors to provide evidence of workers' compensation or exemption, general liability insurance and a valid Certificate of Competency license in Columbia County.

Any changes, the permitted contractor is responsible for the corrected form being submitted to this office prior to the start of that subcontractor beginning any work. Violations will result in stop work orders and/or fines.

✓ 1074 ELECTRICAL	Print Name <u>Glenn Whittington</u>	Signature <u></u>
	License #: <u>EC 13002957</u>	Phone #: <u>386-972-1700</u>
	Qualifier Form Attached <input checked="" type="checkbox"/>	
✓ 950 MECHANICAL/ A/C	Print Name <u>Michael Boland</u>	Signature <u></u>
	License #: <u>CAC 1817716</u>	Phone #: <u>352-274-9326</u>
	Qualifier Form Attached <input checked="" type="checkbox"/>	

Qualifier Forms cannot be submitted for any Specialty License.

Specialty License	License Number	Sub-Contractors Printed Name	Sub-Contractors Signature
MASON			
CONCRETE FINISHER			

F. S. 440.103 Building permits; identification of minimum premium policy.--Every employer shall, as a condition to applying for and receiving a building permit, show proof and certify to the permit issuer that it has secured compensation for its employees under this chapter as provided in ss. 440.10 and 440.38, and shall be presented each time the employer applies for a building permit.

Revised 10/30/2015



COLUMBIA COUNTY BUILDING DEPARTMENT
135 NE Hernando Ave, Suite B-21, Lake City, FL 32055
Phone: 386-758-1008 Fax: 386-758-2160

LICENSED QUALIFIER AUTHORIZATION

I, Michael A Boland (license holder name), licensed qualifier
for ACE A/C & OCA, LLC (company name), do certify that
the below referenced person(s) listed on this form is/are contracted/hired by me, the license
holder, or is/are employed by me directly or through an employee leasing arrangement; or, is an
officer of the corporation; or, partner as defined in Florida Statutes Chapter 468, and the said
person(s) is/are under my direct supervision and control and is/are authorized to purchase and
sign permits, call for inspections and sign subcontractor verification forms on my behalf.

Printed Name of Person Authorized	Signature of Authorized Person
1. <u>DAVE BIRD</u>	1. <u>[Signature]</u>
2. <u>Kelly Bishop</u>	2. <u>Kelly Bishop</u>
3. <u>Kerry Fore</u>	3. <u>Kerry Fore</u>
4.	4.
5.	5.

I, the license holder, realize that I am responsible for all permits purchased, and all work done
under my license and fully responsible for compliance with all Florida Statutes, Codes, and
Local Ordinances. I understand that the State and County Licensing Boards have the power and
authority to discipline a license holder for violations committed by him/her, his/her agents,
officers, or employees and that I have full responsibility for compliance with all statutes, codes
and ordinances inherent in the privilege granted by issuance of such permits.

If at any time the person(s) you have authorized is/are no longer agents, employee(s), or
officer(s), you must notify this department in writing of the changes and submit a new letter of
authorization form, which will supersede all previous lists. Failure to do so may allow
unauthorized persons to use your name and/or license number to obtain permits.

Michael A Boland License Number CAC1817716 Date 11/17/15
Licensed Qualifiers Signature (Notarized)

NOTARY INFORMATION
STATE OF Florida COUNTY OF Marion

The above license holder, whose name is Michael A. Boland
personally appeared before me and is known by me or has produced identification
(type of I.D.) DM on this 17th day of November, 20 15

Amanda Flood
NOTARY'S SIGNATURE

(Seal/Stamp)

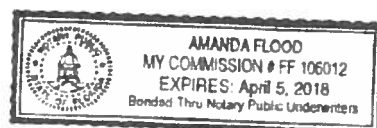



COLUMBIA COUNTY BUILDING DEPARTMENT
135 NE Hernando Ave, Suite B-21, Lake City, FL 32055
Phone: 386-758-1008 Fax: 386-758-2160

LICENSED QUALIFIER AUTHORIZATION

I, Glenn Whittington (license holder name), licensed qualifier
for Whittington Electric Inc (company name), do certify that
the below referenced person(s) listed on this form is/are contracted/hired by me, the license
holder, or is/are employed by me directly or through an employee leasing arrangement; or, is an
officer of the corporation; or, partner as defined in Florida Statutes Chapter 468, and the said
person(s) is/are under my direct supervision and control and is/are authorized to purchase and
sign permits; call for inspections and sign subcontractor verification forms on my behalf.

Printed Name of Person Authorized	Signature of Authorized Person
1. <u>Dan Burd</u>	1. <u>[Signature]</u>
2. <u>Rocky Ford</u>	2. <u>[Signature]</u>
3.	3.
4.	4.
5.	5.

I, the license holder, realize that I am responsible for all permits purchased, and all work done
under my license and fully responsible for compliance with all Florida Statutes, Codes, and
Local Ordinances. I understand that the State and County Licensing Boards have the power and
authority to discipline a license holder for violations committed by him/her, his/her agents,
officers, or employees and that I have full responsibility for compliance with all statutes, codes
and ordinances inherent in the privilege granted by issuance of such permits.

If at any time the person(s) you have authorized is/are no longer agents, employee(s), or
officer(s), you must notify this department in writing of the changes and submit a new letter of
authorization form, which will supersede all previous lists. Failure to do so may allow
unauthorized persons to use your name and/or license number to obtain permits.

[Signature] License Qualifiers Signature (Notarized) EL13002957 License Number 3/7/16 Date

NOTARY INFORMATION:

STATE OF: FL COUNTY OF: Columbia

The above license holder, whose name is Glenn Whittington,
personally appeared before me and is known by me or has produced identification
(type of I.D.) FL DL on this 7 day of MARCH, 20 16.

[Signature]
NOTARY'S SIGNATURE

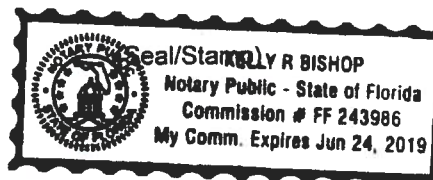



STATE OF FLORIDA
DEPARTMENT OF HEALTH
ONSITE SEWAGE TREATMENT AND DISPOSAL
SYSTEM
APPLICATION FOR CONSTRUCTION PERMIT

PERMIT NO. 19-0106
DATE PAID: 11/28/19
FEE PAID: 350.00
RECEIPT #: 1394986

APPLICATION FOR:

☒ New System ☐ Existing System ☐ Holding Tank ☐ Innovative
☐ Repair ☐ Abandonment ☐ Temporary ☐

APPLICANT: Kraig Kennington

AGENT: ROCKY FORD, A & B CONSTRUCTION

TELEPHONE: 386-497-2311

MAILING ADDRESS: 546 SW Dortch Street, FT. WHITE, FL, 32038

TO BE COMPLETED BY APPLICANT OR APPLICANT'S AUTHORIZED AGENT. SYSTEMS MUST BE CONSTRUCTED BY A PERSON LICENSED PURSUANT TO 489.105(3)(m) OR 489.552, FLORIDA STATUTES. IT IS THE APPLICANT'S RESPONSIBILITY TO PROVIDE DOCUMENTATION OF THE DATE THE LOT WAS CREATED OR PLATTED (MM/DD/YY) IF REQUESTING CONSIDERATION OF STATUTORY GRANDFATHER PROVISIONS.

PROPERTY INFORMATION

LOT: 1 BLOCK: NA SUB: Pine Wind Estates PLATTED: _____

PROPERTY ID #: 11-5S-15-00431-101 ZONING: _____ I/M OR EQUIVALENT: ☒ Y ☐ N

PROPERTY SIZE: 4.01 ACRES WATER SUPPLY: ☒ PRIVATE PUBLIC ☐ ≤ 2000 GPD ☐ > 2000 GPD

IS SEWER AVAILABLE AS PER 381.0065, FS? ☒ Y ☐ N DISTANCE TO SEWER: NA FT

PROPERTY ADDRESS: SW Allison Terr. Lake City

DIRECTIONS TO PROPERTY: Take NW Franklin St, Turn left onto US-41 S, Right onto US-90, left onto SR-247, Right onto SW Allison Terr, prop. at corner of SW Allison Terr. and SW SR 247.

BUILDING INFORMATION ☒ RESIDENTIAL ☐ COMMERCIAL

Unit No	Type of Establishment	No. of Bedrooms	Building Area Sqft	Commercial/Institutional System Design Table 1, Chapter 64E-6, FAC
1	SF Residential	4	1525	
2				
3				

☐ Floor/Equipment Drains ☐ Other (Specify) _____

SIGNATURE: Rocky Ford DATE: 1/25/2019

1 inch = 60 feet

Kraig Kennington
19-0106

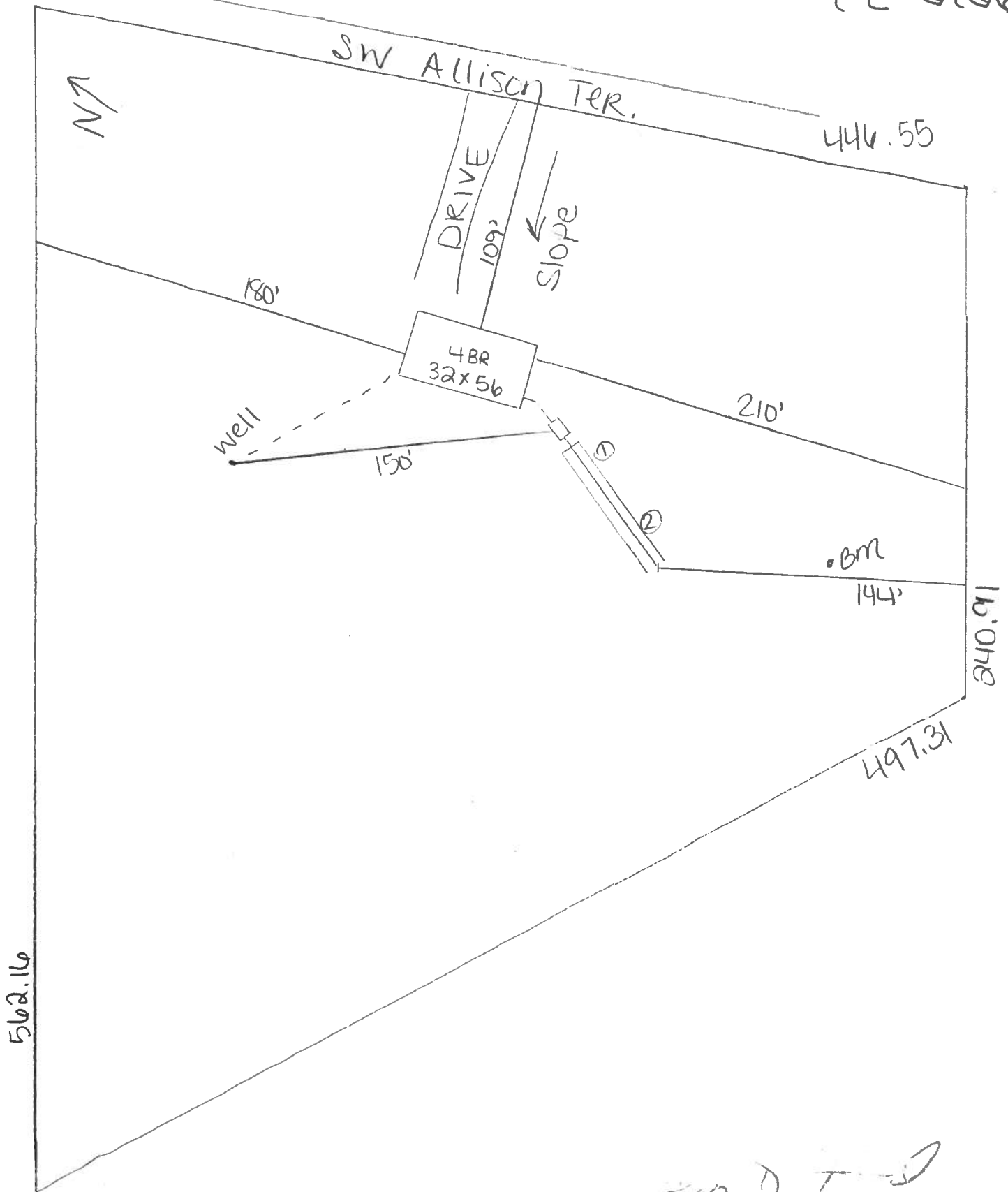

46 2/1/19

Kraig Kennington

1-25-19