

Mobile Home Permit Worksheet

Application Number: _____ Date: _____

New Home ☐ Used Home ☒

Home installed to the Manufacturer's Installation Manual ☐
Home is installed in accordance with Rule 15-C ☒

Single wide ☒ Wind Zone II ☐ Wind Zone III ☐

Double wide ☐ Installation Decal # 82049

Triple/Quad ☐ Serial # GBHM #16032602

Installer: Rusty Knowles License # JH-1038219

Address of home being installed 343 SW Pecan Glen
Lake City, FL 32024

Manufacturer _____ Length x width 76 x 14

NOTE: if home is a single wide fill out one half of the blocking plan
if home is a triple or quad wide sketch in remainder of home

I understand Lateral Arm Systems cannot be used on any home (new or used)
where the sidewall ties exceed 5 ft 4 in.

Installer's initials RK

Typical pier spacing

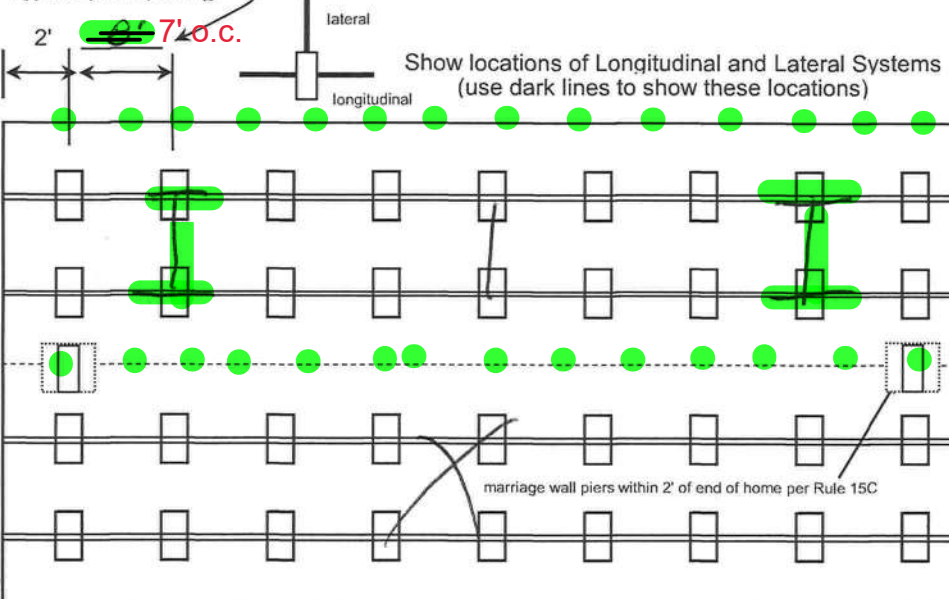

PIER SPACING TABLE FOR USED HOMES

Load bearing capacity	Footer size (sq in)	16" x 16" (256)	18 1/2" x 18 1/2" (342)	20" x 20" (400)	22" x 22" (484)*	24" X 24" (576)*	26" x 26" (676)
1000 psf	3'	3'	4'	5'	6'	7'	8'
1500 psf	4' 6"	4' 6"	6'	7'	8'	8'	8'
2000 psf	6'	6'	8'	8'	8'	8'	8'
2500 psf	7' 6"	7' 6"	8'	8'	8'	8'	8'
3000 psf	8'	8'	8'	8'	8'	8'	8'
3500 psf	8'	8'	8'	8'	8'	8'	8'

* interpolated from Rule 15C-1 pier spacing table.

PIER PAD SIZES

I-beam pier pad size 23 1/2" x 32 1/2"
Perimeter pier pad size 114
Other pier pad sizes (required by the mfg.) 16 x 16

Draw the approximate locations of marriage wall openings 4 foot or greater. Use this symbol to show the piers.

List all marriage wall openings greater than 4 foot and their pier pad sizes below.

Opening	Pier pad size
_____	_____
_____	_____
_____	_____

TIEDOWN COMPONENTS

Longitudinal Stabilizing Device (LSD)
Manufacturer _____
Longitudinal Stabilizing Device w/ Lateral Arms
Manufacturer Oliver Tech

POPULAR PAD SIZES

Pad Size	Sq In
16 x 16	256
16 x 18	288
18.5 x 18.5	342
16 x 22.5	360
17 x 22	374
13 1/4 x 26 1/4	348
20 x 20	400
17 3/16 x 25 3/16	441
17 1/2 x 25 1/2	446
24 x 24	576
26 x 26	676

ANCHORS

4 ft ☒ 5 ft ☒

FRAME TIES

within 2' of end of home
spaced at 5' 4" oc ☒

OTHER TIES

	Number
Sidewall	<u>20</u>
Longitudinal	<u>10</u>
Marriage wall	<u>0</u>
Shearwall	<u>200</u>



Anthony Iskan
08/30/2021

Mobile Home Permit Worksheet

Application Number: _____ Date: _____

POCKET PENETROMETER TEST

The pocket penetrometer tests are rounded down to 1 psf or check here to declare 1000 lb. soil without testing.

X ✓ X _____ X _____

POCKET PENETROMETER TESTING METHOD

1. Test the perimeter of the home at 6 locations.
2. Take the reading at the depth of the footer.
3. Using 500 lb. increments, take the lowest reading and round down to that increment.

X _____ X _____ X _____

TORQUE PROBE TEST

The results of the torque probe test is 1100 inch pounds or check here if you are declaring 5' anchors without testing. A test showing 275 inch pounds or less will require 5 foot anchors.

Note: A state approved lateral arm system is being used and 4 ft. anchors are allowed at the sidewall locations. I understand 5 ft anchors are required at all centerline tie points where the torque test reading is 275 or less and where the mobile home manufacturer may requires anchors with 4000 lb holding capacity.

Rik Installer's initials

ALL TESTS MUST BE PERFORMED BY A LICENSED INSTALLER

Installer Name Rusty L. Knudsen

Date Tested 8-10-21

Electrical

Connect electrical conductors between multi-wide units, but not to the main power source. This includes the bonding wire between multi-wide units. Pg. 15C1

Plumbing

Connect all sewer drains to an existing sewer tap or septic tank. Pg. 15C1

Connect all potable water supply piping to an existing water meter, water tap, or other independent water supply systems. Pg. 15C1



Site Preparation

Debris and organic material removed ✓
Water drainage: Natural _____ Swale _____ Pad ✓ Other _____

Fastening multi wide units

Floor: Type Fastener: _____ Length: _____ Spacing: _____
Walls: Type Fastener: _____ Length: 114 Spacing: _____
Roof: Type Fastener: _____ Length: 114 Spacing: _____
For used homes a min. 30 gauge, 8" wide, galvanized metal strip will be centered over the peak of the roof and fastened with galv. roofing nails at 2" on center on both sides of the centerline.

Gasket (weatherproofing requirement)

I understand a properly installed gasket is a requirement of all new and used homes and that condensation, mold, mildew and buckled marriage walls are a result of a poorly installed or no gasket being installed. I understand a strip of tape will not serve as a gasket.

Installer's initials

Type gasket _____ Installed: _____
Pg. _____ Between Floors Yes _____
Between Walls Yes _____
Bottom of ridgebeam Yes 114

Weatherproofing

The bottomboard will be repaired and/or taped. Yes ✓ Pg. 15C1
Siding on units is installed to manufacturer's specifications. Yes ✓
Fireplace chimney installed so as not to allow intrusion of rain water. Yes ✓

Miscellaneous

Skirting to be installed. Yes _____ No ✓
Dryer vent installed outside of skirting. Yes _____ N/A ✓
Range downflow vent installed outside of skirting. Yes _____ N/A ✓
Drain lines supported at 4 foot intervals. Yes ✓
Electrical crossovers protected. Yes 114
Other: _____

Installer verifies all information given with this permit worksheet is accurate and true based on the manufacturer's installation instructions and or Rule 15C-1 & 2

Installer Signature [Signature] Date 8-10-21



License Number: IH / 1038219 / 1 Name: RUSTY L. KNOWLES			
Order #: 4988	Label #: 82049	Manufacturer:	(Check Size of Home) Single _____ Double _____ Triple _____
Homeowner:		Year Model:	
Address:		Length & Width:	
City/State/Zip:		Type Longitudinal System:	HUD Label #:
Phone #:		Type Lateral Arm System:	Soil Bearing / PSF:
Date Installed:		New Home: _____ Used Home: _____	Torque Probe / in-lbs:
Installed Wind Zone:		Data Plate Wind Zone:	Permit #:
Note:			

**STATE OF FLORIDA
INSTALLATION CERTIFICATION LABEL**

82049

LABEL #	DATE OF INSTALLATION
RUSTY L. KNOWLES	
NAME	
IH / 1038219 / 1	4988
LICENSE #	ORDER #

CERTIFIES THAT THE INSTALLATION OF THIS MOBILE HOME IS
IN ACCORDANCE WITH FLORIDA STATUTES 320.8249, 320.8325
AND RULES OF THE HIGHWAY SAFETY AND MOTOR VEHICLES.

INSTRUCTIONS

PLEASE WRITE DATE OF
INSTALLATION AND AFFIX
LABEL NEXT TO HUD LABEL.
USE PERMANENT INK PEN
OR MARKER ONLY.
COMPLETE INFORMATION
ABOVE AND KEEP ON FILE
FOR A MINIMUM OF 2 YEARS.
YOU ARE REQUIRED TO
PROVIDE COPIES WHEN
REQUESTED.

10-4-35

10-4-35

IDENTIFICATION NUMBER	YS	MAKE	MODEL	BODY	WT-C-RPT	TITLE NUMBER
G8HHH16032	94	BELL		HS	76	67453225
ODOMETER - DATE READ	PREP	COLOR		TYPE		USE
ODOMETER - EXEMPT	N					PVT
REMARKS						DATE PREP ISSUE DATE

DATE OF SALE
MO DAY YR
08 31 94

INTEREST IN THE ABOVE DISSENTING VIEWS
IS HEREBY RELEASED

INTEREST IN THE ABOVE DESCRIBED PROJECTS
 (PLEASE PRINT NAME)

TALLAHASSEE FLORIDA

[Signature]
FRED C. DICKINSON, JR.
U.S. MARSHAL SERVICE

CONTROL NUMBER A 21051935

ODOMETER CERTIFICATION—Federal and state laws require that you state the mileage in connection with the transfer of ownership. Failure to complete or providing a false statement may result in fines and/or imprisonment.

This site is warranted and certified to be free from any liens except as noted on the face of this certificate and the title vehicle described in hereby transferred to

Purchaser Stewart Hale Corp Selling Price \$ 2000 Date Sent 3/6/21

[illegible]

DO NOT CHECK BOX IF ACTUAL RELEASE

1. I certify that, to the best of my knowledge, the statement(s) made reflects the amount of mileage as shown on the odometer and

2. I certify that the odometer reading is and the actual mileage is correct. ODOMETER DISCREPANCY

Prepared Name: Stewart Hale Corp September 1964

Prince E. Hall

No. _____

VOID IF ALTERED

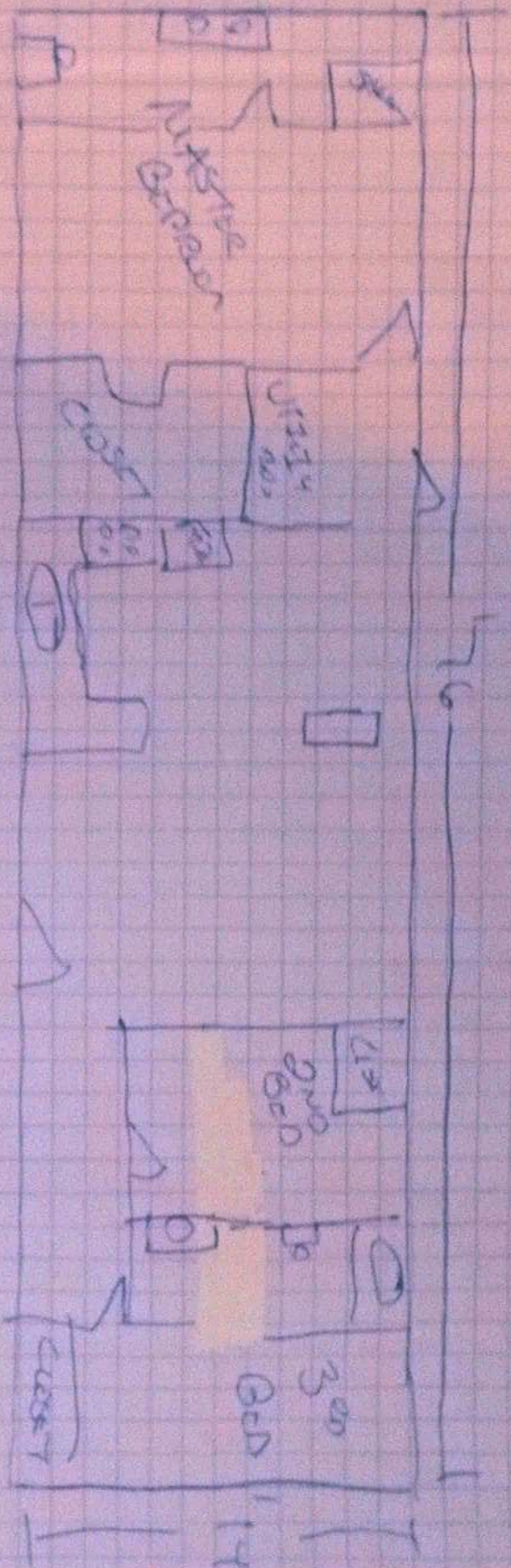

DEMOGRAPHIC SURVEY