

Jul 09 13 04:15p

North FI Septic Tank

386 961 8770

p.4

STATE OF FLORIDA  
DEPARTMENT OF HEALTH  
APPLICATION FOR CONSTRUCTION PERMIT

Permit Application Number 13-400

## ----- PART II - SITEPLAN -----

Scale: Each block represents 10 feet and 1 inch = 40 feet.

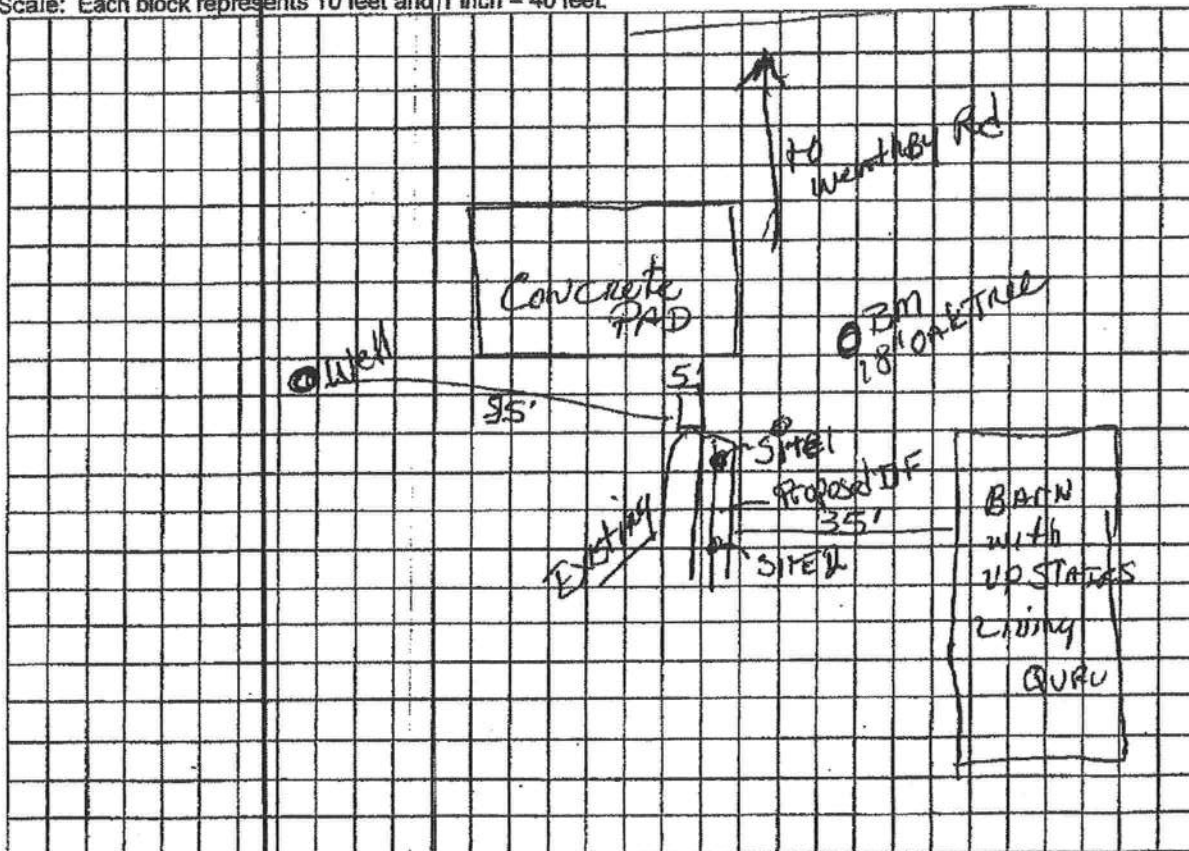

Notes: \_\_\_\_\_

Site Plan submitted by: Wendy ThersellPlan Approved [Signature]

Not Approved \_\_\_\_\_

Date 7/28/13By [Signature]

Columbia

County Health Department

ALL CHANGES MUST BE APPROVED BY THE COUNTY HEALTH DEPARTMENT



STATE OF FLORIDA  
DEPARTMENT OF HEALTH  
ONSITE SEWAGE TREATMENT AND DISPOSAL  
SYSTEM  
APPLICATION FOR CONSTRUCTION PERMIT

PERMIT NO. 13-400  
DATE PAID: \_\_\_\_\_  
FEE PAID: \_\_\_\_\_  
RECEIPT #: \_\_\_\_\_

## APPLICATION FOR:

[ ] New System [ ] Existing System [ ] Holding Tank [ ] Innovative  
[ ] Repair [ ] Abandonment [ ] Temporary [✓] modification

APPLICANT: Kevin + Elizabeth RichardsAGENT: Wendy Grennell TELEPHONE: 386-288-2428MAILING ADDRESS: 3104 SW Old Wire Rd Ft. White FL 32038

TO BE COMPLETED BY APPLICANT OR APPLICANT'S AUTHORIZED AGENT. SYSTEMS MUST BE CONSTRUCTED BY A PERSON LICENSED PURSUANT TO 489.105(3) (m) OR 489.552, FLORIDA STATUTES. IT IS THE APPLICANT'S RESPONSIBILITY TO PROVIDE DOCUMENTATION OF THE DATE THE LOT WAS CREATED OR PLATTED (MM/DD/YY) IF REQUESTING CONSIDERATION OF STATUTORY GRANDFATHER PROVISIONS.

## PROPERTY INFORMATION

LOT: 9 BLOCK: \_\_\_\_\_ SUBDIVISION: Ichetucknee Ridge (unrec) PLATTED: \_\_\_\_\_

PROPERTY ID #: 26-55-15-00483-109 ZONING: - I/M OR EQUIVALENT: [ Y / (N) ]

PROPERTY SIZE: 12.33 ACRES WATER SUPPLY: [✓] PRIVATE PUBLIC [ ] ≤2000GPD [ ] >2000GPD

IS SEWER AVAILABLE AS PER 381.0065, FS? [ Y / (N) ] DISTANCE TO SEWER: - FT

PROPERTY ADDRESS: 1618 SW Daisy Lane Ft White FL 32038

DIRECTIONS TO PROPERTY: take 475 to CR 240 TR, to SW Ichetucknee TL, to SW Ford Lane TR, to SW Daisy Lane TL, easement just past 1596 on R

## BUILDING INFORMATION

[✓] RESIDENTIAL

[ ] COMMERCIAL

| Unit No | Type of Establishment | No. of Bedrooms | Building Area Sqft | Commercial/Institutional System Design Table 1, Chapter 64E-6, FAC |
|---------|-----------------------|-----------------|--------------------|--|
| 1       | <u>SF Residential</u> | <u>2</u>        | <u>2016</u>        |  |
| 2       |                       |                 |                    |  |
| 3       |                       |                 |                    |  |
| 4       |                       |                 |                    |  |

[ ] Floor/Equipment Drains [ ] Other (Specify) \_\_\_\_\_

SIGNATURE: Wendy Grennell DATE: 7/12/13