

**REQUIRED ROOF VENTILATION:**  
AS PER FLORIDA BUILDING CODE 2309.7

RIDGE VENT  
MIN. 50% TOTAL VENT AREA  
LOCATED IN THE UPPER PORTION OF ATTIC (MIN. 3' ABOVE EAVE)  
696 S.F. / 300 x 50% = 1.5 S.F. RIDGE VENT AREA REQUIRED  
14 FEET OF RIDGE VENT REQUIRED

SOFFIT VENT  
696 S.F. / 300 x 50% = 1.5 S.F. SOFFIT VENT AREA REQUIRED  
50 FEET OF SOFFIT VENT REQUIRED

BUILDER MUST VERIFY THE FOLLOWING MINIMUM NET FREE VENT AREAS:

1. RIDGE VENTS = 16 IN2/FT (.11 FT2/FT)
2. OFF-RIDGE VENTS = .70 FT2 PER 4' UNIT
3. SOFFIT VENTS = 4.3 IN2/FT (.03 FT2/FT)

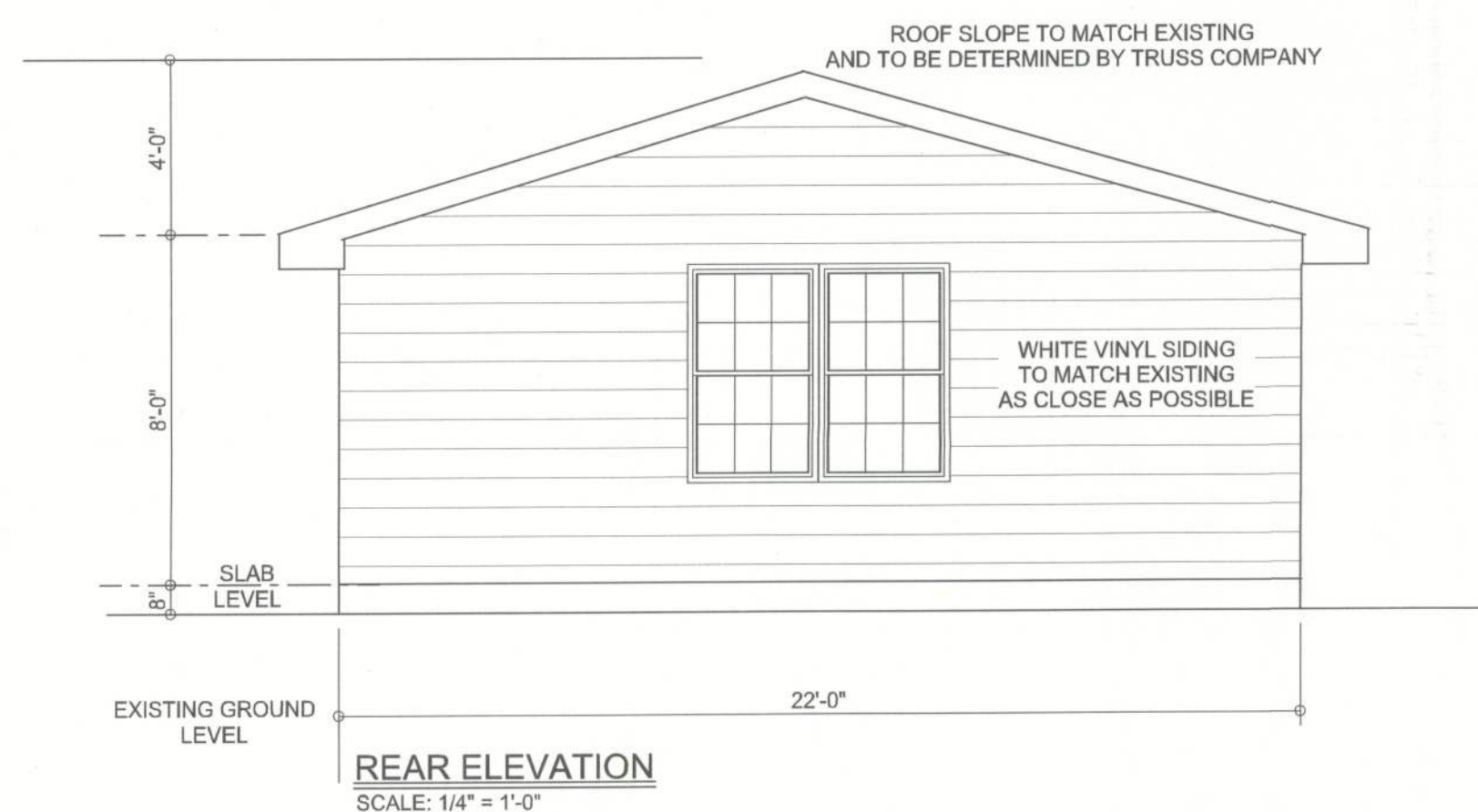

**REAR ELEVATION**  
SCALE: 1/4" = 1'-0"

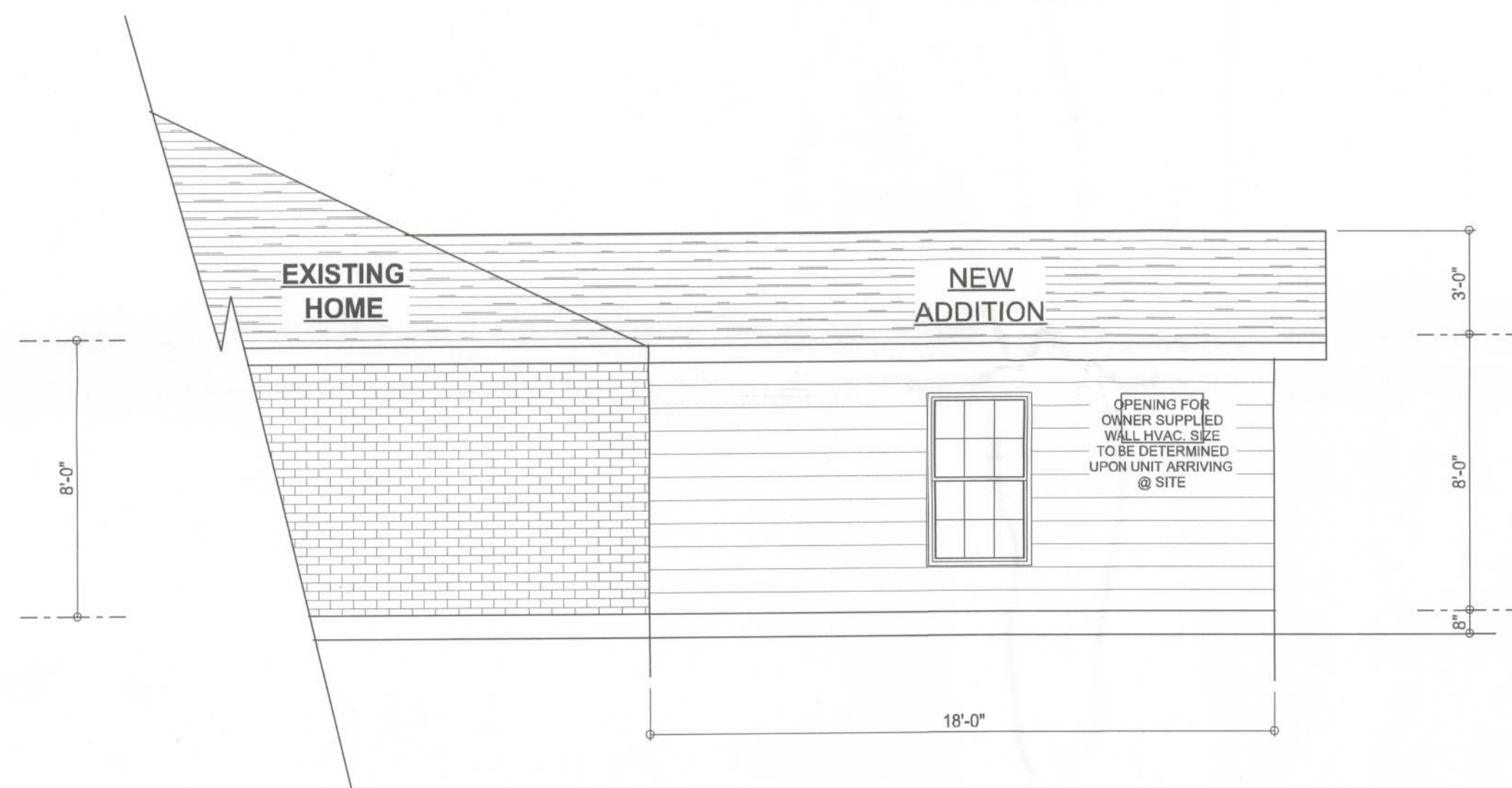

**RIGHT ELEVATION**  
SCALE: 1/4" = 1'-0"



**LEFT ELEVATION**  
SCALE: 1/4" = 1'-0"

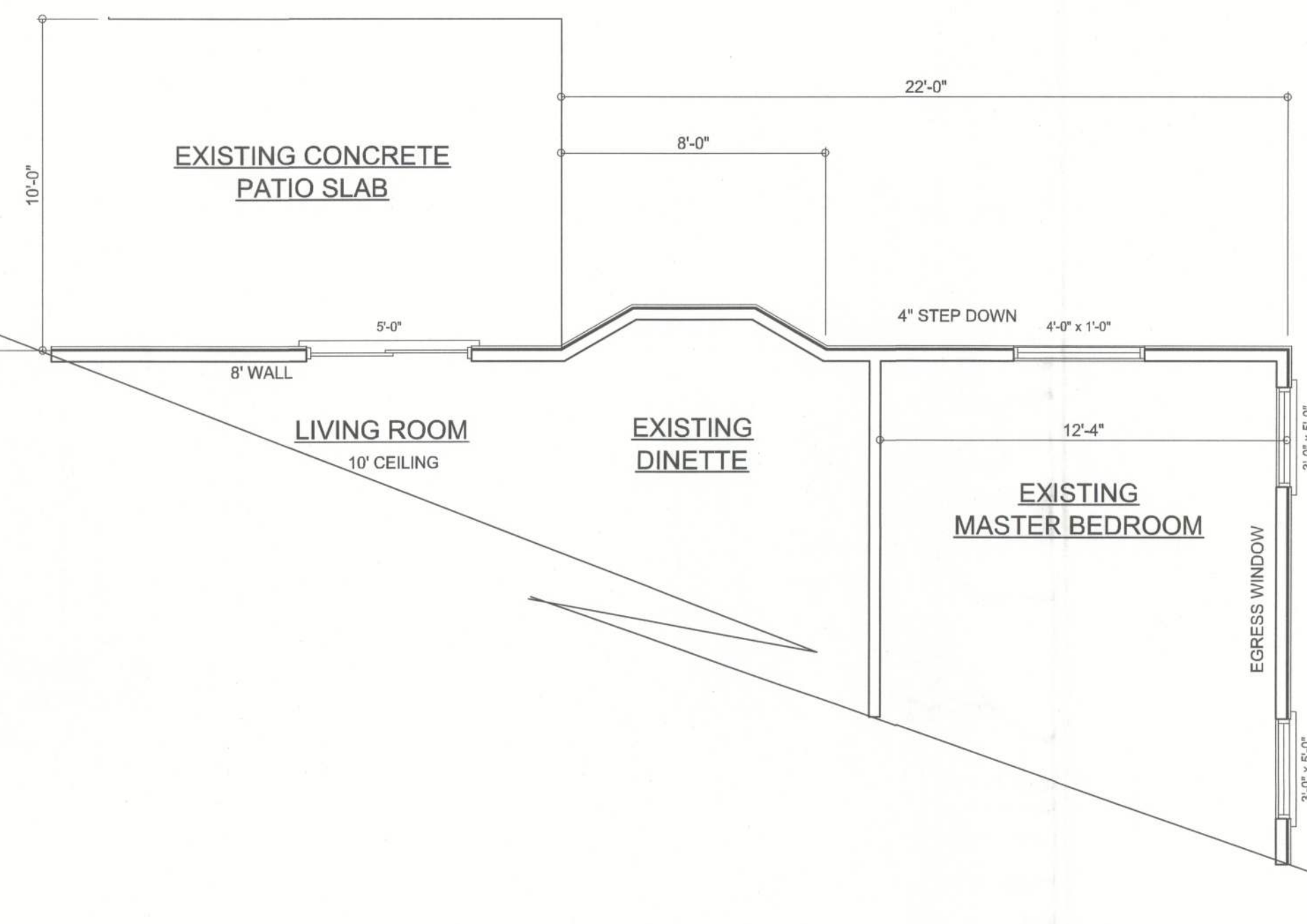

**EXISTING FLOORPLAN**

**AREA SUMMARY**

EXISTING H/C LIVING AREA	1,829 S. F.
ADDITION AREA	396 S. F.
TOTAL H/C LIVING AREA	2,225 S. F.

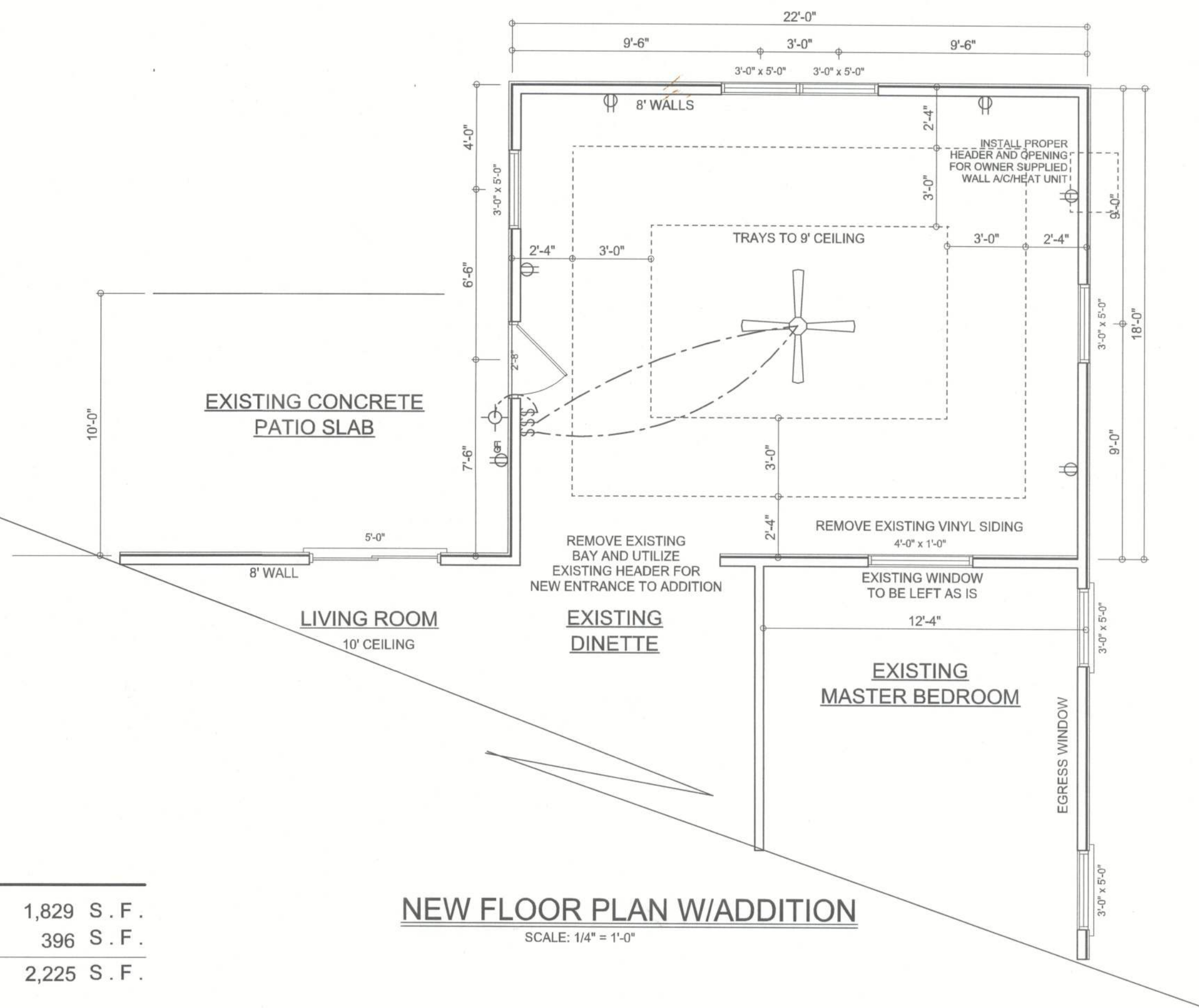

**NEW FLOOR PLAN W/ADDITION**  
SCALE: 1/4" = 1'-0"

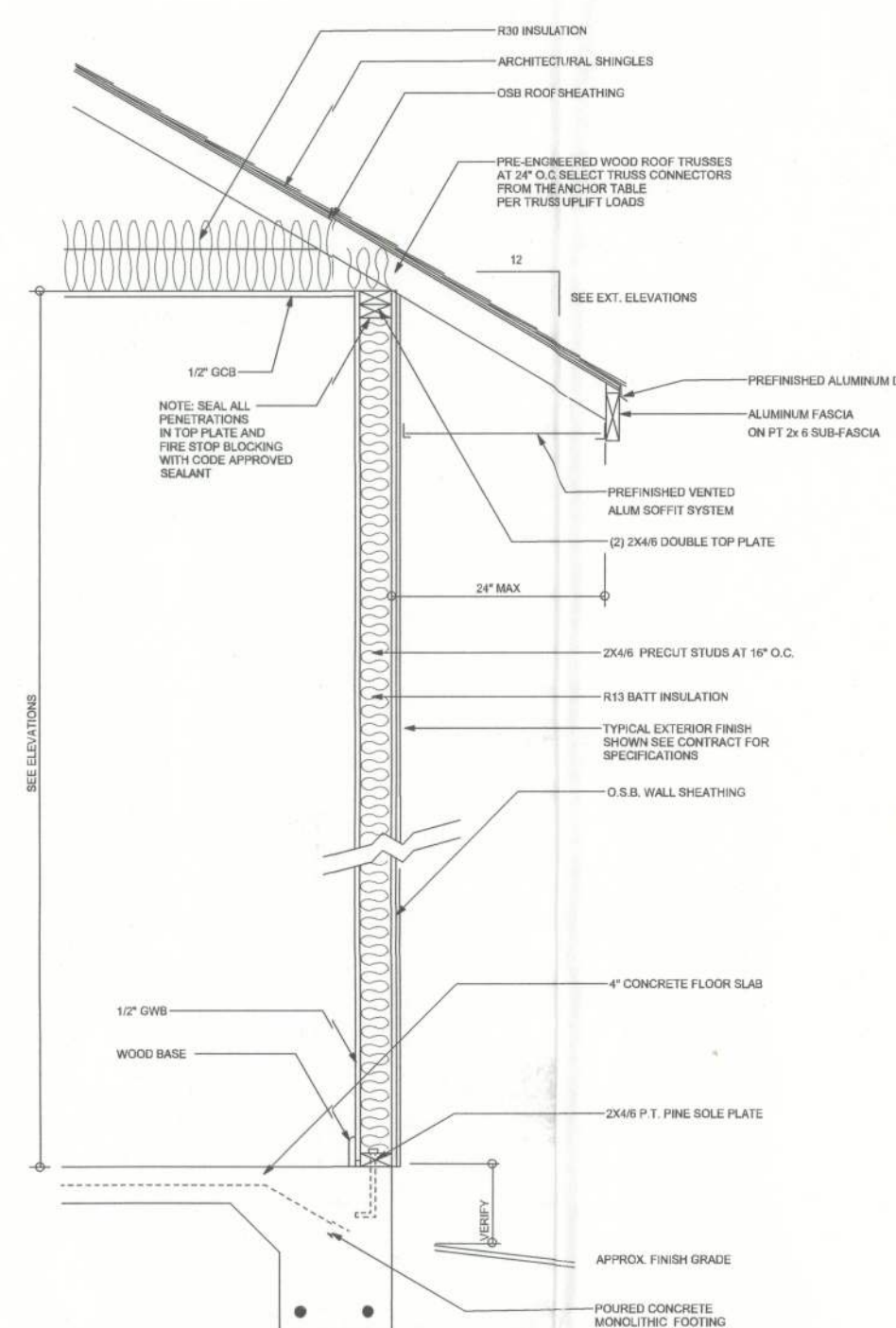

**TYPICAL DESIGN WALL SECTION**  
NON-STRUCTURAL DATA  
SCALE: 1/4" = 1'-0"

**ELECTRICAL PLAN NOTES**

- E -1 WIRE ALL APPLIANCES, HVAC UNITS AND OTHER EQUIPMENT PER MANUF. SPECIFICATIONS.
- E -2 CONSULT THE OWNER FOR THE NUMBER OF SEPERATE TELEPHONE LINES TO BE INSTALLED.
- E -3 ALL INSTALLATIONS SHALL BE PER NAT'L. ELECTRIC CODE.
- E -4 ALL SMOKE DETECTORS SHALL BE 120V W/ BATTERY BACKUP OF THE PHOTOELECTRIC TYPE, AND SHALL BE INTERLOCKED TOGETHER. INSTALL INSIDE AND NEAR ALL BEDROOMS.
- E -5 TELEPHONE, TELEVISION AND OTHER LOW VOLTAGE DEVICES OR OUTLETS SHALL BE AS PER THE OWNER'S DIRECTIONS, & IN ACCORDANCE W/ APPLICABLE SECTIONS OF NEC-LATEST EDITION.
- E -6 ELECTRICAL CONTR SHALL BE RESPONSIBLE FOR THE DESIGN & SIZING OF ELECTRICAL SERVICE AND CIRCUITS.
- E -7 ENTRY OF SERVICE ( UNDERGROUND OR OVERHEAD ) TO BE DETERMINED BY POWER COMPANY.
- E -8 ALL BEDROOM RECEPTACLES SHALL BE AFCI (ARC FAULT CIRCUIT INTERRUPT)
- E -9 ALL OUTLETS TO BE LOCATED ABOVE BASE FLOOD ELEVATION
- E -10 A SERVICE DISCONNECT WITH OVER CURRENT PROTECTION SHALL BE INSTALLED OUTSIDE OF THE BUILDING, ON THE LOAD SIDE OF THE METER, AT THE PLACE ELECTRIC CONDUCTORS ENTER THE BUILDING. SERVICE ENTRANCE CONDUCTORS MAY NOT BE LOCATED INSIDE OF THE OF THE BUILDING WITHOUT SPECIAL APPROVAL OF THE BUILDING OFFICIAL.

ELECTRICAL LEGEND	
	CEILING FAN (PRE-WIRE FOR LIGHT KIT)
	DOUBLE SECURITY LIGHT
	2X4 FLUORESCENT LIGHT FIXTURE
	RECESSED CAN LIGHT
	BATH EXHAUST FAN WITH LIGHT
	BATH EXHAUST FAN
	LIGHT FIXTURE
	DUPLEX OUTLET
	220v OUTLET
	GFI DUPLEX OUTLET
	SMOKE DETECTOR
	WALL SWITCH
	3 WAY WALL SWITCH
	4 WAY WALL SWITCH
	WATER PROOF GFI OUTLET
	PHONE JACK
	TELEVISION JACK
	GARAGE DOOR OPENER
	WALL HEATER

REVISIONS

SOFTPLAN  
ARCHITECTURAL DESIGN SOFTWARE

COLUMBIA COUNTY BUILDING DEPARTMENT  
Received for  
**FILE COPY**  
Code Compliance  
PLANS EXAMINER

**ERKINGER HOME BUILDERS, INC.**

Collier Addition

ADDRESS:  
1944 SW CR340  
Columbia County, FL

PRINTED DATE:  
February 21, 2013

DRAWN BY:  
Matthew Erkinger

FINALS DATE:  
2013-02-21

MDPE JOB NUMBER:  
1302026

DRAWING NUMBER  
**A-1**  
OF 1 SHEETS



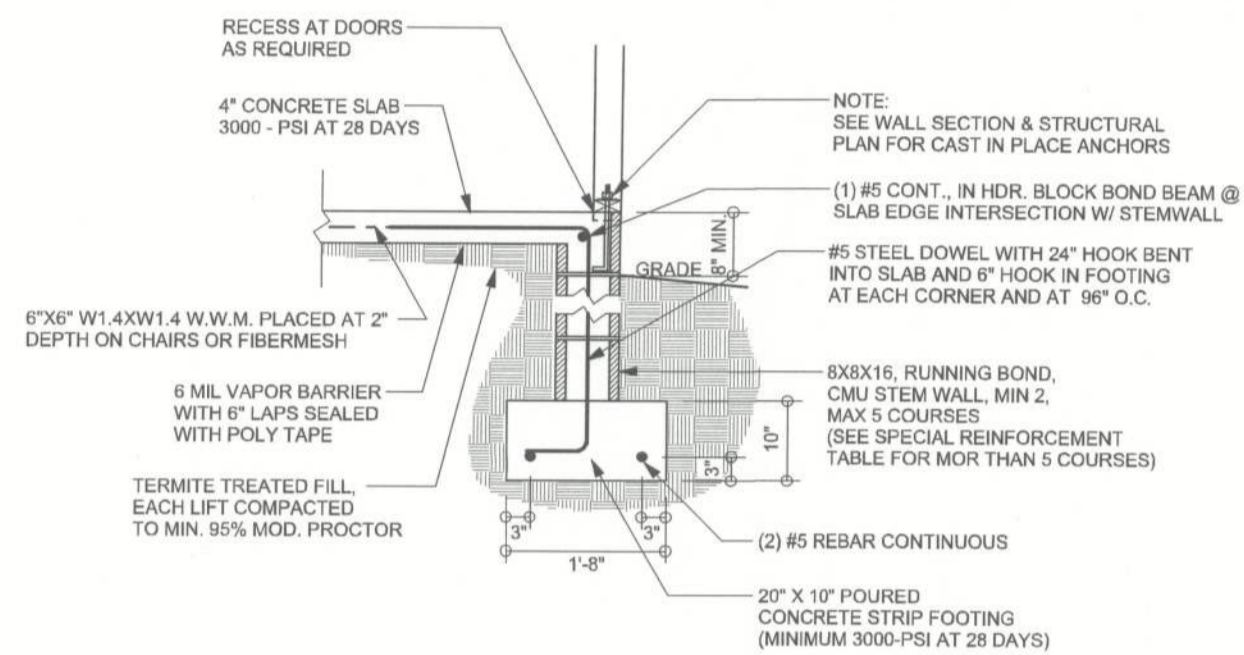

**F9 S-2 ALT. STEM WALL FOOTING**  
SCALE: 1/2" = 1'-0"

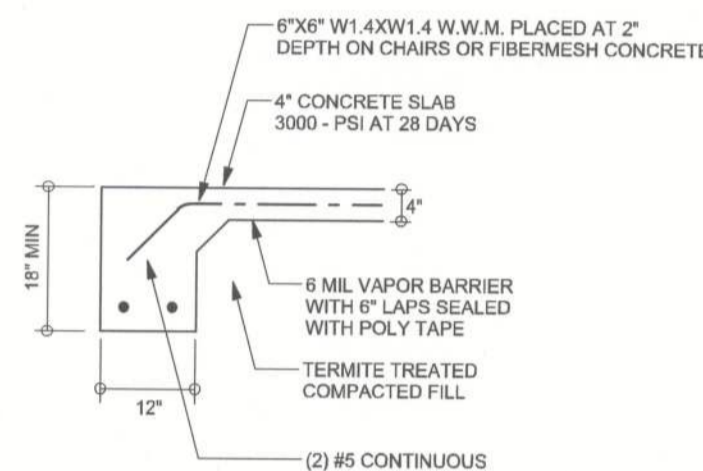

**F9 S-2 MONO FOOTING**  
SCALE: 1/2" = 1'-0"

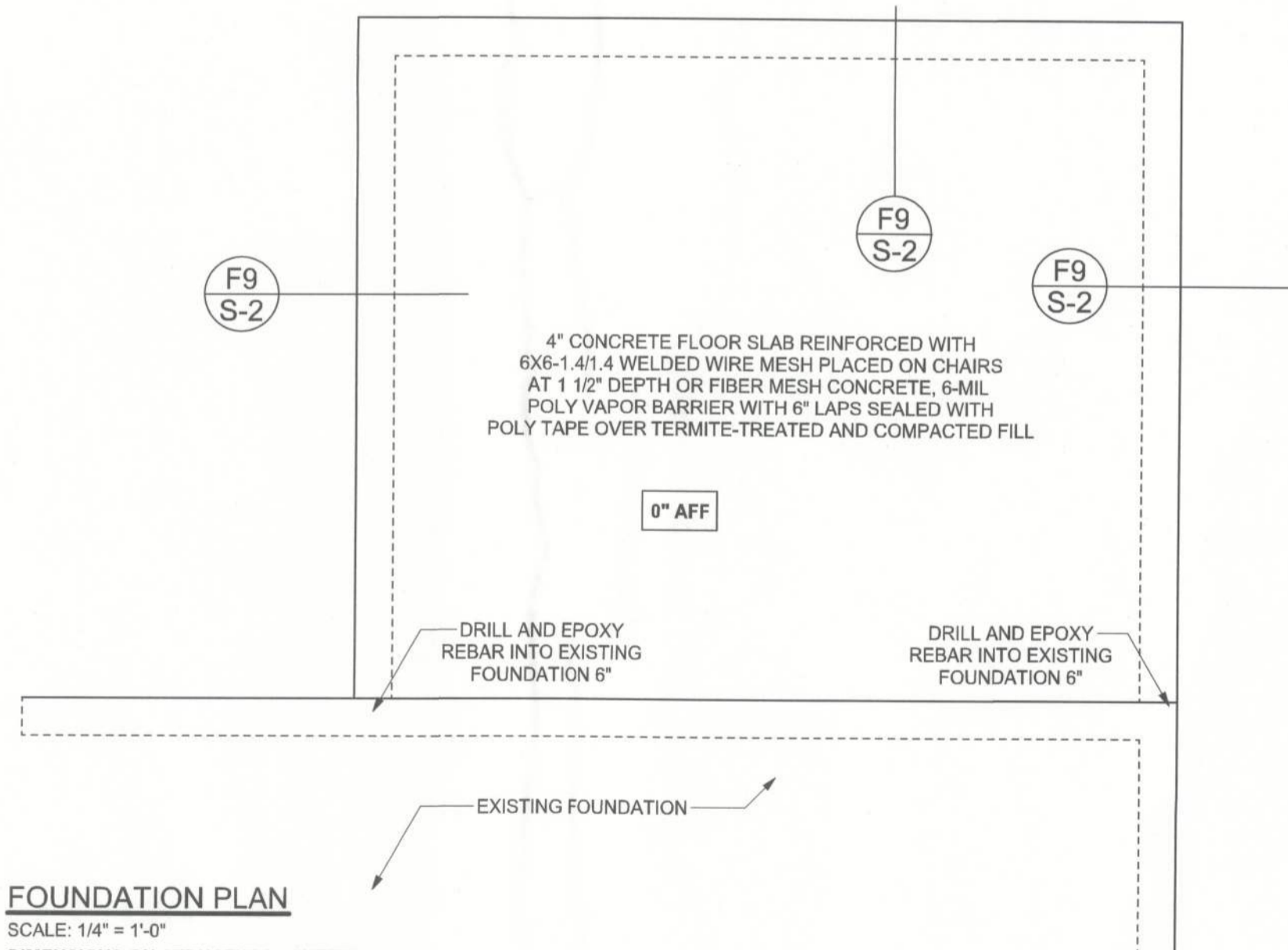

**FOUNDATION PLAN**  
SCALE: 1/4" = 1'-0"  
DIMENSIONS ON STRUCTURAL SHEETS ARE NOT EXACT. REFER TO ARCHITECTURAL FLOOR PLAN FOR ACTUAL DIMENSIONS

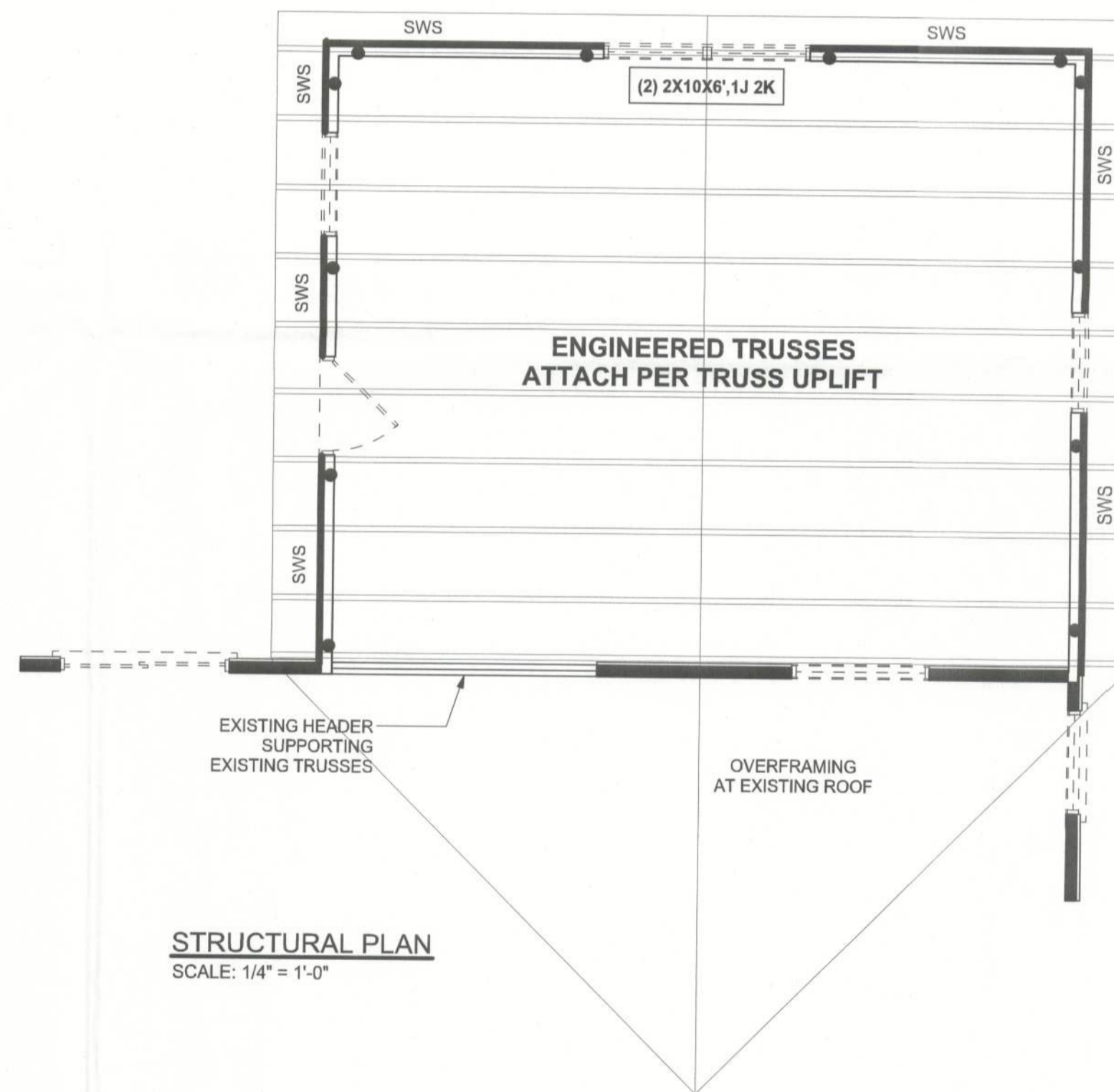

**STRUCTURAL PLAN**  
SCALE: 1/4" = 1'-0"

### STRUCTURAL PLAN NOTES

- SN-1 ALL LOAD BEARING FRAME WALL & PORCH HEADERS SHALL BE A MINIMUM OF (2) 2X10 SYP#2 (U.N.O.)
- SN-2 ALL LOAD BEARING FRAME WALL HEADERS SHALL HAVE (1) JACK STUD & (1) KING STUD EACH SIDE (U.N.O.)
- SN-3 DIMENSIONS ON STRUCTURAL SHEETS ARE NOT EXACT. REFER TO ARCHITECTURAL FLOOR PLAN FOR ACTUAL DIMENSIONS
- SN-4 PERMANENT TRUSS BRACING IS TO BE INSTALLED AT LOCATIONS AS SHOWN ON THE SEALED TRUSS DRAWINGS. LATERAL BRACING IS TO BE RESTRAINED PER BCS11-03, BCS1-B1, BCS1-B2, & BCS1-B3. BCS1-B1, BCS1-B2, & BCS1-B3 ARE FURNISHED BY THE TRUSS SUPPLIER, WITH THE SEALED TRUSS PACKAGE

### WALL LEGEND

	EXTERIOR WALL
	INTERIOR NON-LOAD BEARING WALL
	INTERIOR LOAD BEARING WALL w/ NO UPLIFT
	INTERIOR LOAD BEARING WALL w/ UPLIFT

### HEADER LEGEND

(2) 2X12X0', 1J 1K	HEADER/BEAM CALL-OUT (U.N.O.)
	NUMBER OF KING STUDS (FULL LENGTH)
	NUMBER OF JACK STUDS (UNDER HEADER)
	SPAN OF HEADER
	SIZE OF HEADER MATERIAL
	NUMBER OF PLYS IN HEADER

### THREADED ROD LEGEND

	INDICATES LOCATION OF: 1ST FLOOR 3/8" A307 ALL THREADED ROD
--	--

### TOTAL SHEAR WALL SEGMENTS

	REQUIRED	ACTUAL
TRANSVERSE	9.3'	16.0'
LONGITUDINAL	N/A	27.0'

REVISIONS	

SOFTPLAN  
ARCHITECTURAL DESIGN SOFTWARE

WINDLOAD ENGINEER: Mark Disosway  
PE No. 53915, POB 868, Lake City, FL  
32056, 386-754-5419

DIMENSIONS: Stated dimensions supersede scaled dimensions. Refer all questions to Mark Disosway, P.E. for resolution. Do not proceed without clarification.

COPYRIGHTS AND PROPERTY RIGHTS: Mark Disosway, P.E. hereby expressly reserves its common law copyrights and property right in these instruments of service. This document is not to be reproduced, altered or copied in any form or manner without first the express written permission and consent of Mark Disosway.

CERTIFICATION: I hereby certify that I have examined this plan, and that the applicable portions of the plan, relating to wind engineering comply with section R301.2.1, 2010 Florida Building Code Residential to the best of my knowledge.

LIMITATION: This design is valid for one building, at specified location.

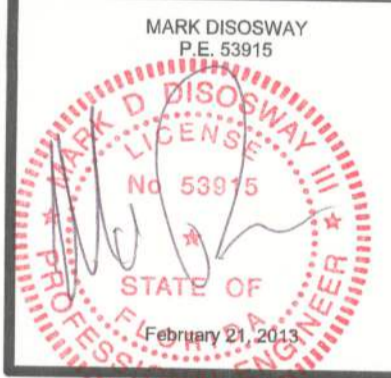

Erkinger  
Construction Group

Collier Addition

ADDRESS:  
1994 SW CR240  
Columbia County, FL

Mark Disosway P.E.  
P.O. Box 868  
Lake City, Florida 32056  
Phone: (386) 754 - 5419  
Fax: (386) 269 - 4871

PRINTED DATE:  
February 21, 2013

DRAWN BY: STRUCTURAL BY:  
Evan Beamsley

FINALS DATE:  
2013-02-20

JOB NUMBER:  
1302026

DRAWING NUMBER

**S-2**  
OF 2 SHEETS