



STATE OF FLORIDA
DEPARTMENT OF HEALTH
ONSITE SEWAGE TREATMENT AND DISPOSAL
SYSTEM
APPLICATION FOR CONSTRUCTION PERMIT

PERMIT NO. 21-0042
DATE PAID: 11/19/21
FEE PAID: 510.00
RECEIPT #: 1613993

APPLICATION FOR:

☒ New System ☐ Existing System ☐ Holding Tank ☐ Innovative
☐ Repair ☐ Abandonment ☐ Temporary ☐

APPLICANT: Bullard-Denune Investment Co

AGENT: ROCKY FORD, A & B CONSTRUCTION

TELEPHONE: 386-497-2311

MAILING ADDRESS: 546 SW Dortch Street, FT. WHITE, FL, 32038

TO BE COMPLETED BY APPLICANT OR APPLICANT'S AUTHORIZED AGENT. SYSTEMS MUST BE CONSTRUCTED BY A PERSON LICENSED PURSUANT TO 489.105(3)(m) OR 489.552, FLORIDA STATUTES. IT IS THE APPLICANT'S RESPONSIBILITY TO PROVIDE DOCUMENTATION OF THE DATE THE LOT WAS CREATED OR PLATTED (MM/DD/YY) IF REQUESTING CONSIDERATION OF STATUTORY GRANDFATHER PROVISIONS.

PROPERTY INFORMATION

LOT: 6 BLOCK: NA SUB: Southern Meadows PLATTED: _____

PROPERTY ID #: 34-5S-16-03752-406 ZONING: _____ I/M OR EQUIVALENT: ☒ Y / ☐ N

PROPERTY SIZE: 4.77 ACRES WATER SUPPLY: ☒ PRIVATE PUBLIC ☐ ≤ 2000 GPD ☐ > 2000 GPD

IS SEWER AVAILABLE AS PER 381.0065, FS? ☒ Y / ☐ N DISTANCE TO SEWER: NA FT

PROPERTY ADDRESS: 453 Baron Glen, Fort White, FL

DIRECTIONS TO PROPERTY: Head W. on NE Franklin St, TL onto NW main Blvd, slight right onto FL-47S, TL onto SW Baron Glen

BUILDING INFORMATION

☒ RESIDENTIAL ☐ COMMERCIAL

Unit No	Type of Establishment	No. of Bedrooms	Building Area Sqft	Commercial/Institutional System Design Table 1, Chapter 64E-6, FAC
1	SF Residential	3	1456	
2				
3				

☐ Floor/Equipment Drains ☐ Other (Specify) _____

SIGNATURE: William D. Bishop II

DATE: 1/11/2021



STATE OF FLORIDA
DEPARTMENT OF HEALTH
ONSITE SEWAGE TREATMENT AND DISPOSAL
SYSTEM

PERMIT #: 12-SC-2222497
APPLICATION #: AP1613993
DATE PAID: 1/19/21
FEE PAID: 310.00
RECEIPT #: _____
DOCUMENT #: PR1499805

CONSTRUCTION PERMIT FOR: OSTDS New
APPLICANT: BULLARD**21-0042 DENUNE INVESTMENT CO
PROPERTY ADDRESS: 453 BARON Fort White, FL 32038
LOT: 6 BLOCK: _____ SUBDIVISION: SOUTHERN MEADOWS PH 1
PROPERTY ID #: 03752-406 [SECTION, TOWNSHIP, RANGE, PARCEL NUMBER]
[OR TAX ID NUMBER]

SYSTEM MUST BE CONSTRUCTED IN ACCORDANCE WITH SPECIFICATIONS AND STANDARDS OF SECTION 381.0065, F.S., AND CHAPTER 64E-6, F.A.C. DEPARTMENT APPROVAL OF SYSTEM DOES NOT GUARANTEE SATISFACTORY PERFORMANCE FOR ANY SPECIFIC PERIOD OF TIME. ANY CHANGE IN MATERIAL FACTS, WHICH SERVED AS A BASIS FOR ISSUANCE OF THIS PERMIT, REQUIRE THE APPLICANT TO MODIFY THE PERMIT APPLICATION. SUCH MODIFICATIONS MAY RESULT IN THIS PERMIT BEING MADE NULL AND VOID. ISSUANCE OF THIS PERMIT DOES NOT EXEMPT THE APPLICANT FROM COMPLIANCE WITH OTHER FEDERAL, STATE, OR LOCAL PERMITTING REQUIRED FOR DEVELOPMENT OF THIS PROPERTY.

SYSTEM DESIGN AND SPECIFICATIONS

T [900] GALLONS / GPD _____ Septic Tank CAPACITY
A [] GALLONS / GPD _____ N/A CAPACITY
N [] GALLONS GREASE INTERCEPTOR CAPACITY [MAXIMUM CAPACITY SINGLE TANK:1250 GALLONS]
K [] GALLONS DOSING TANK CAPACITY [] GALLONS @ [] DOSES PER 24 HRS #Pumps []
D [375] SQUARE FEET _____ Drainfield SYSTEM
R [] SQUARE FEET _____ N/A SYSTEM
A TYPE SYSTEM: [X] STANDARD [] FILLED [] MOUND [] _____
I CONFIGURATION: [X] TRENCH [] BED [] _____
N
F LOCATION OF BENCHMARK: Nail in tree E of site.
I ELEVATION OF PROPOSED SYSTEM SITE [12.00] [INCHES / FT] [ABOVE / BELOW] BENCHMARK/REFERENCE POINT
E BOTTOM OF DRAINFIELD TO BE [36.00] [INCHES / FT] [ABOVE / BELOW] BENCHMARK/REFERENCE POINT
L
D FILL REQUIRED: [0.00] INCHES EXCAVATION REQUIRED: [0.00] INCHES

O The system is sized for 3 bedrooms with a maximum occupancy of 6 persons (2 per bedroom), for a total estimated flow of 300 gpd.
T
H
E
R

SPECIFICATIONS BY: WILLIAM D BISHOP TITLE: SA0890009; SM0081587
APPROVED BY: Dustin W Jones TITLE: Environmental Specialist II Columbia CHD
DATE ISSUED: 01/21/2021 EXPIRATION DATE: 07/21/2022
DH 4016, 08/09 (Obsoletes all previous editions which may not be used)
Incorporated: 64E-6.003, FAC

STATE OF FLORIDA
DEPARTMENT OF HEALTH
APPLICATION FOR ONSITE SEWAGE DISPOSAL SYSTEM CONSTRUCTION PERMIT

Permit Application Number 21-0042

Bullard-Serune Investment Co.

PART II - SITEPLAN

Scale: 1 inch = $\frac{1}{100}$ feet.

↑ N

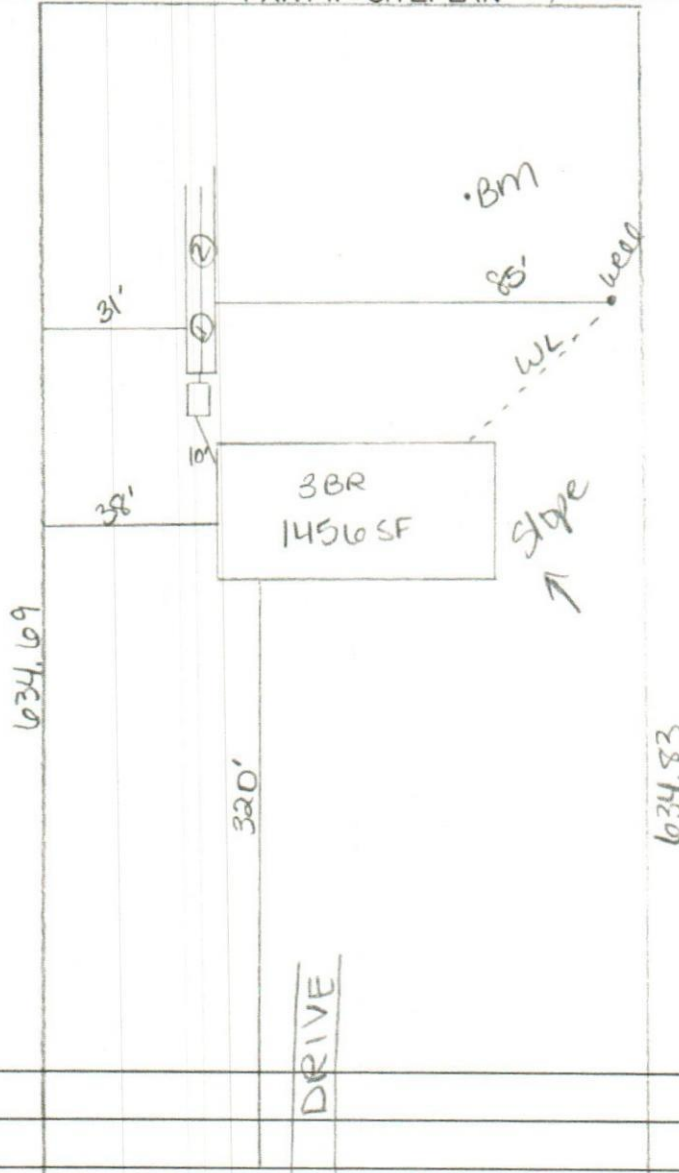

Notes:

Site Plan submitted by: William D. Bishop II

Plan Approved X

By

Not Approved

MASTER CONTRACTOR

Date 1-11-21

County Health Department

ALL CHANGES MUST BE APPROVED BY THE COUNTY HEALTH DEPARTMENT