

Legend

2018Aerials

Parcels

2018 Flood Zones

0.2 PCT ANNUAL CHANCE

A

AE

AH

Lake City Limits

SRWMD Wetlands

LidarElevations

X



Roads

Roads

others

Dirt

Columbia County, FLA - Building & Zoning Property Map

Printed: Tue Mar 17 2020 16:00:45 GMT-0400 (Eastern Daylight Time)

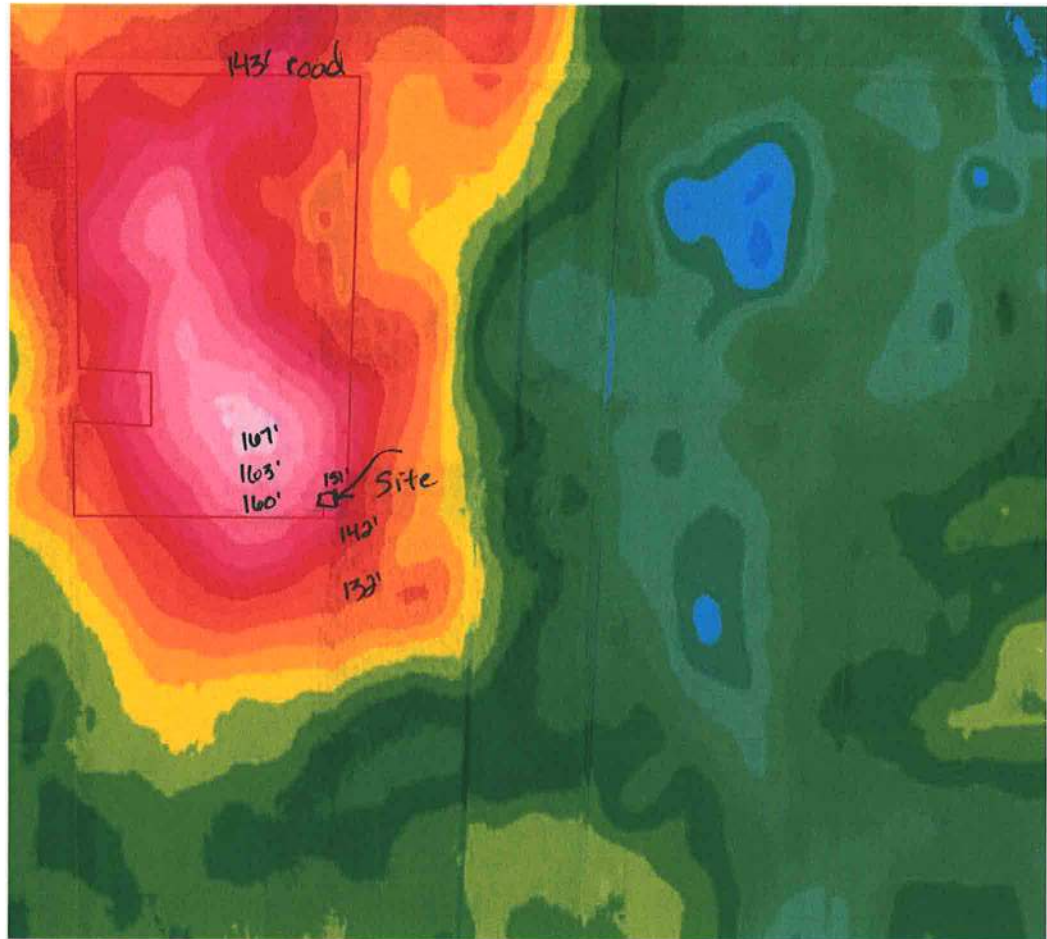

Parcel Information

Parcel No: 31-3S-16-02417-001

Owner: VILLAR ANDRES R MD & REBECCA K

Subdivision:

Lot:

Acres: 57.51631

Deed Acres: 57.5 Ac

District: District 2 Rocky Ford

Future Land Uses: Agriculture - 3

Flood Zones:

Official Zoning Atlas: A-3

All data, information, and maps are provided "as is" without warranty or any representation of accuracy, timeliness of completeness. Columbia County, FL makes no warranties, express or implied, as to the use of the information obtained here. There are no implied warranties of merchantability or fitness for a particular purpose. The requester acknowledges and accepts all limitations, including the fact that the data, information, and maps are dynamic and in a constant state of maintenance, and update.