

- 1

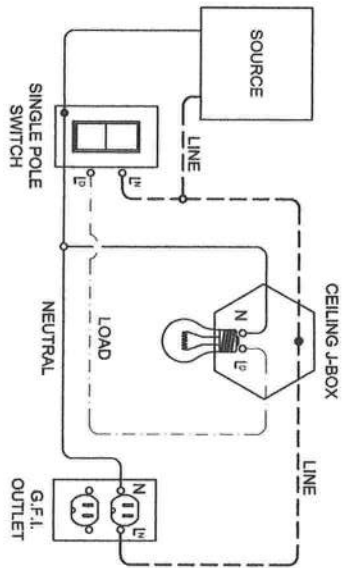

ELECTRICAL NOTES & OPTIONS:

- AS PER NEC ARTICLE 330.30(B) SECURING OF MC TYPE CABLE, UNLESS OTHERWISE PROVIDED, CABLES SHALL BE SECURED AT INTERVALS NOT EXCEEDING 6 FT. CABLES CONTAINING FOUR OR FEWER CONDUCTORS SIZED NO LARGER THAN 10 AWG SHALL BE SECURED WITHIN 12 IN. OF EVERY BOX, CABINET, FITTING, OR OTHER CABLE TERMINATION.
- ALL WIRING SHALL BE 14 GAUGE 3-WIRE MC CABLE.
- ENCASE IN ALL METAL BOXES.

MAXIMUM NO. OF OUTLETS: 7
MAXIMUM NO. OF LIGHTS: 8

ELECTRICAL WIRING DIAGRAM

SCALE: NOT TO SCALE

- NOTE:**
1. MIN. GRADE STUDS: 2"x4" STUDS TO BE FB = 1200 PSI OR GREATER
 2. MIN. ROOF SHEATHING: 29GA CORRUGATED METAL
 3. MIN. FLOOR SHEATHING: 3/4" PLYWOOD
 4. MIN. WALL SHEATHING: D4 ALUMINUM SIDING

NOTE:

23" SECTIONS OF 29GA CORRUGATED METAL SIDING FASTENED W/ 3/8" #8 HEX WASHER SELF DRILLING SCREWS @ 4" ON EDGE & 6" IN FIELD

DOOR OPENING
MAX WIDTH: 62.50" SINGLE
MAX WIDTH: 75.50" DOUBLE

NOTE: SHOWN IS THE 10'-0" x 20'-0" W/ 6'-0" PORCH OPTION

SHED OVERALL LENGTH (MAX. 40'-0")

FLOOR PLAN

SCALE: 3/8" = 1'-0"

NOTE:
SHEDS TO HAVE A MAXIMUM OF 5 DOORS AND 10 WINDOWS

2"x4" SYP STUDS @ 24" O.C.

2"x4" SYP#2 STUDS @ 24" O.C. W/ SISTER STUDS. 4'-0" FROM ENDWALL

SHED WIDTH
(6'-0", 8'-0", 10'-0", 11'-8", 13'-8")

FILE TOP LINE ENGINEERING, LLC
STRUCTURAL ENGINEERS
William E. Neary, III
SMP-51, SMI-79, ICC 5185040
10649 Oakview Pointe Terrace
Gotha, Florida 34734



MODULAR PLANS DESIGN, CO.

300 COME DRIVE, SUITE 100
LAKELAND, FLORIDA 33503
ORANGE COUNTY, FLORIDA 32803
TEL: 813.944.1111
FAX: 813.944.1112
WWW.MODULARPLANSDESIGN.COM

MODULAR STRUCTURE FOR:
SUPERIOR SHEDS
(877) 439-7433
2323 S. VOLUSIA AVE. ORANGE CITY, FL 32763

MODULAR PLANS DESIGN, CO.

BUNGALOW SHED

CONSULTING ENGINEER
JULIO ORBEGOSO
FLORIDA
PE LICENSE #38769

Julio Orbegoso
2021.01.2
09:03:55
-05:00

DATE: 01-19-2021
DRAWN: R.L.G.
JOB: SS20-BU-NONH
SHEET NO.

A1

ENDWALL DOOR & WINDOW 6'-0" WIDE OR LESS

SCALE: NTS

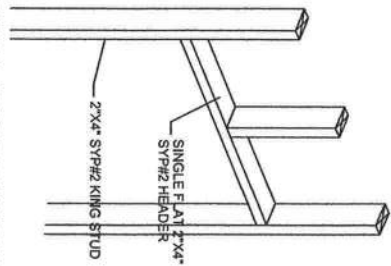

4"X4" HEADER DETAIL

SCALE: NTS

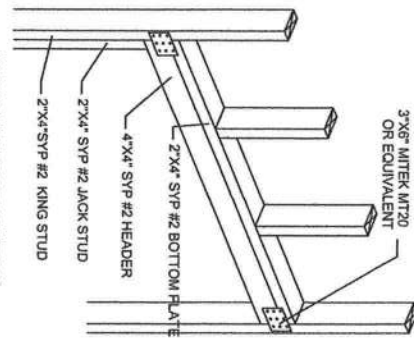

SISTER STUD DETAIL

SCALE: NTS

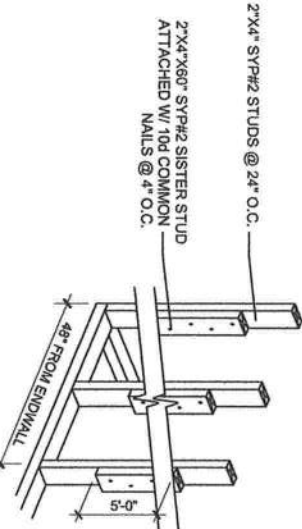

OPTIONAL HYDROVENT DETAIL

SCALE: NTS

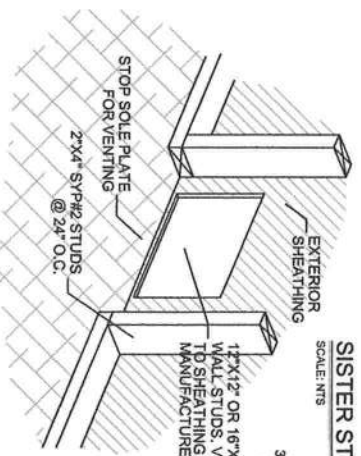

SIDEWALL DOOR & WINDOW (TYP)

SCALE: NTS

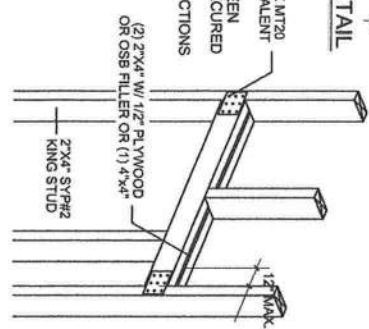

ALL STUDS SECURED TO SOLE PLATE AND FLOOR FRAMING W/ SIMPSON H8 TWIST STRAP W/ 4-10d NAILS ON TOP INTO STUD, SECURING INTO RIM JOIST ON BOTTOM W/ 4-10d NAILS (TYPICAL)

A SIDEWALL FRAMING

A2

SCALE: 3/8" = 1'-0"

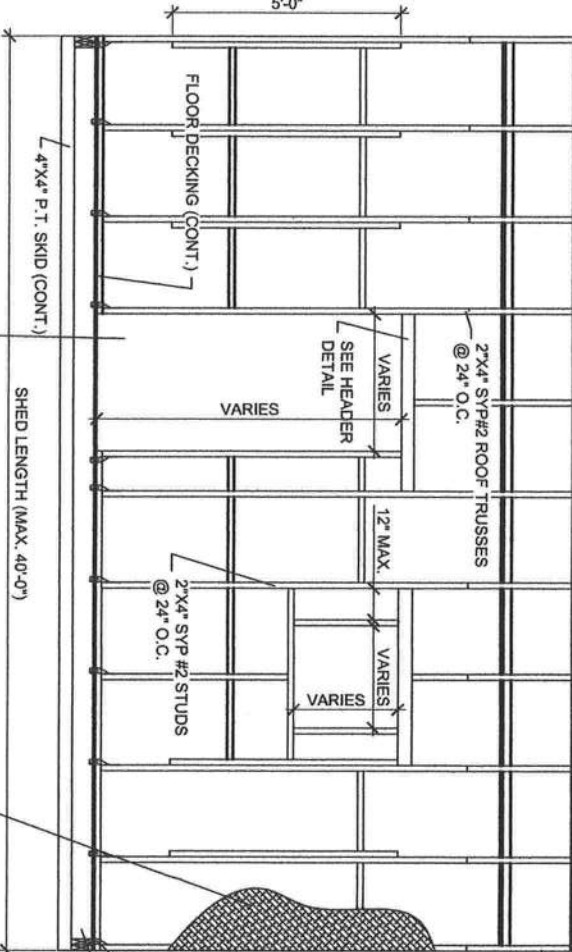

NOTE:
WALL FRAMING MEMBERS ARE CONTINUOUS FROM FOUNDATION SILL TO ROOF AND SECURED TO ENSURE A CONTINUOUS LOAD PATH. WHERE WALL MEMBERS ARE NOT CONTINUOUS, SHEET METAL CLAMPS, TIES, OR CLIPS SHALL BE FORMED OF GALVANIZED STEEL OF NOT LESS THAN 0.040" NOMINAL THICKNESS.

WALL SHEATHING OPTIONS:

- 5/8" OSB OR SHEATHING EQUIV. OR BETTER CORRUGATED ALUMINUM
- D4 ALUMINUM SIDING
- 1/2" OR 5/8" T-11 SIDING
- JAMES HARDIE PANEL OR EQUIV.
- 29 GA CORRUGATED STEEL LAP OR EQUIV. (RUN ANY DIRECTION)
- THERMO-PLY BLUE (0.135 THICK) W/ VINYL SIDING

BUNGALOW SHED

MODULAR STRUCTURE FOR: SUPERIOR SHEDS

(877) 439-7433
2323 S. VOLUSIA AVE. ORANGE CITY, FL 32763

MODULAR PLANS DESIGN, CO.



300 JONES DRIVE, SUITE 100
LAKELAND, FLORIDA 33803
ORANGE CITY, FLORIDA 32763
TEL: 888.888.7116
WWW.MODULARPLANSDESIGN.COM

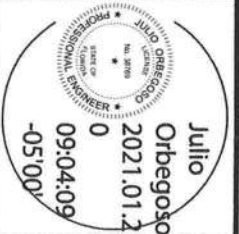

CONSULTING ENGINEER
JULIO ORBEGOSO
FLORIDA
PE LICENSE #38789

DATE: 01-19-2021
DRAWN: R.L.G.
JOB: SS20-BU-NONH
SHEET NO.

A2

THE MODULAR ENGINEERING, LLC
William E. Neary, III
SVP, S.E., S.M.E., P.E., ICC 5185040
16045 Glenview Pointe Terrace
Gotha, Florida 32734

SKID RUNNER SPACING*					
WIDTHS	6'-0"	8'-0"	10'-0"	11'-8"	13'-8"
A	0'-10"	0'-9"	1'-7"	2'-8"	1'-10.5"
B	5'-1"	6'-6"	6'-10"	6'-4"	1'-10.5"
C	-	-	-	-	1'-10.5"

*VALUES ARE FROM END OF JOIST TO CENTERS OF
(2) 4"X4" SKIDS ONLY. 13'-8" WIDE SHEDS HAVE (4)
SKIDS.

TLE TOP LINE ENGINEERING, LLC
STRUCTURAL ENGINEERS
William E. Neary, III
SMP-51, SMI-79, ICC 5185040
10649 Oakview Pointe Terrace
Gotha, Florida 34734

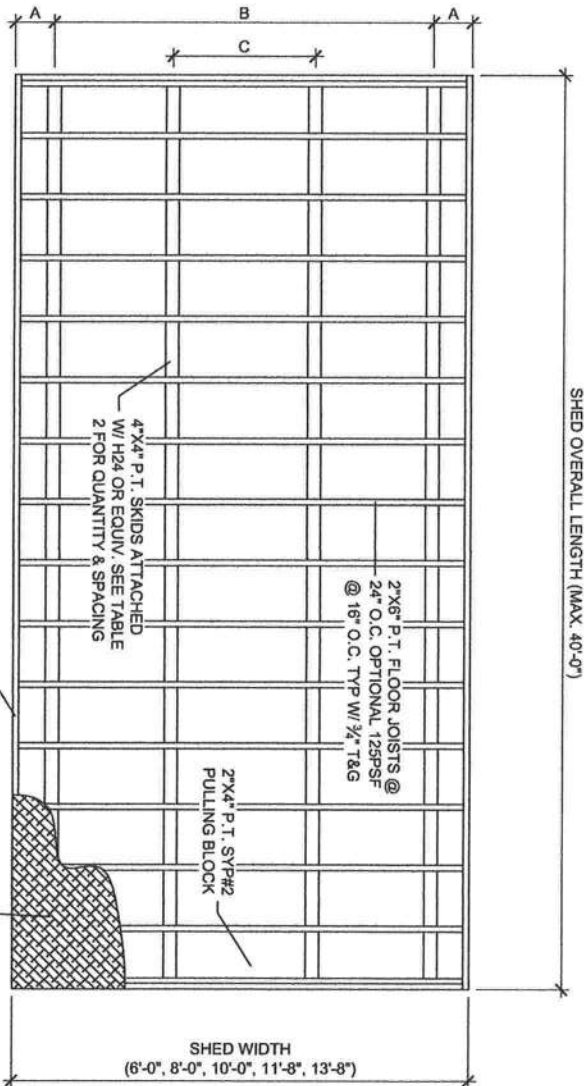
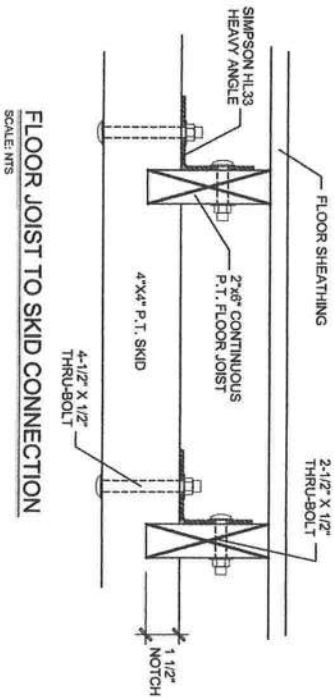

**MODULAR STRUCTURE FOR:
SUPERIOR SHEDS**
(877) 439-7433
2323 S. VOLUSIA AVE. ORANGE CITY, FL 32763

MODULAR PLANS DESIGN, CO.
2200 N. W. 13TH AVE. SUITE 100
LAKELAND, FLORIDA 34786
OFFICE: 888.888.8888
FAX: 888.888.8888
EMAIL: INFO@MODULARPLANSDESIGN.COM

CONSULTING ENGINEER
JULIO ORBEGOSO
FLORIDA
PE LICENSE #38769

DATE: 01-19-2021
DRAWN: R.L.G.
JOB: SS20-BU-NONH
SHEET NO. A3

Julio Orbegoso
Professional Engineer
No. 38769
09:04:22
2021.01.2
-05'00'

NOTE: INSTALLATION FOR ALL ROOF SHEATHING OPTIONS AS PER MANUFACTURER INSTRUCTIONS

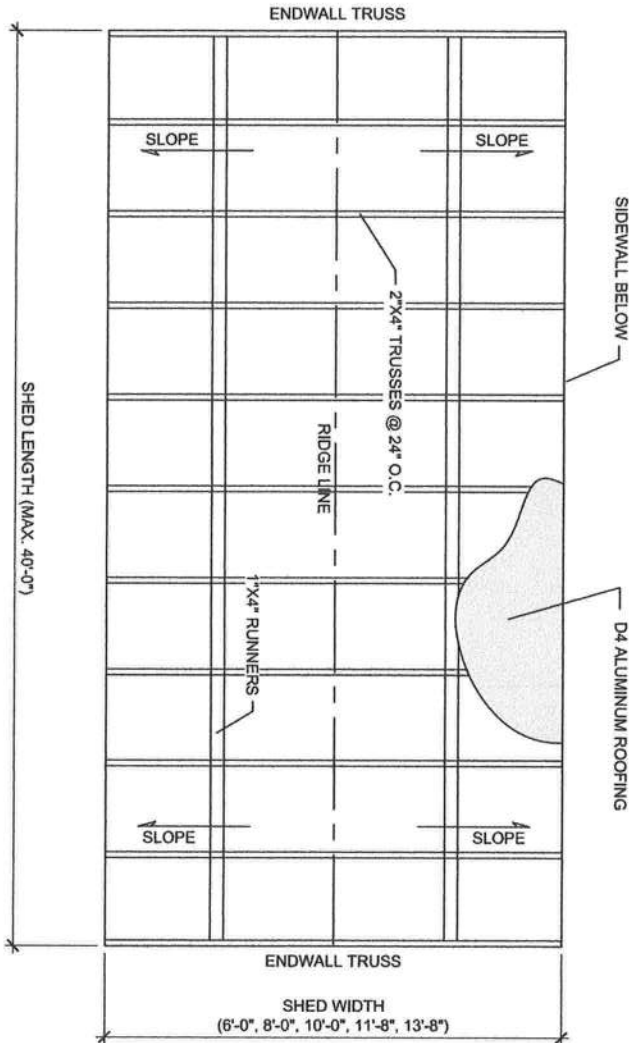

ROOF FRAMING PLAN
SCALE: 3/8" = 1'-0"

TOP LINE ENGINEERING, LLC
STRUCTURAL ENGINEERS
William E. Neary, III
SMP-51, SMI-79, ICC 5185040
10649 Oakview Pointe Terrace
Gotha, Florida 34734

**MODULAR STRUCTURE FOR:
SUPERIOR SHEDS**
(877) 439-7433
2323 S. VOLUSIA AVE. ORANGE CITY, FL 32763
MODULAR PLANS DESIGN, CO.

MODULAR PLANS DESIGN, CO.

200 SOUTH 10TH ST. SUITE 100
ORANGE CITY, FL 32763
352.266.1111
WWW.MODULARPLANSDESIGN.COM

CONSULTING ENGINEER
JULIO ORBEGOSO
FLORIDA
PE LICENSE #38769

DATE: 01-19-2021
DRAWN: R.L.G.
JOB: SS20-BU-NONH
SHEET NO.
A4

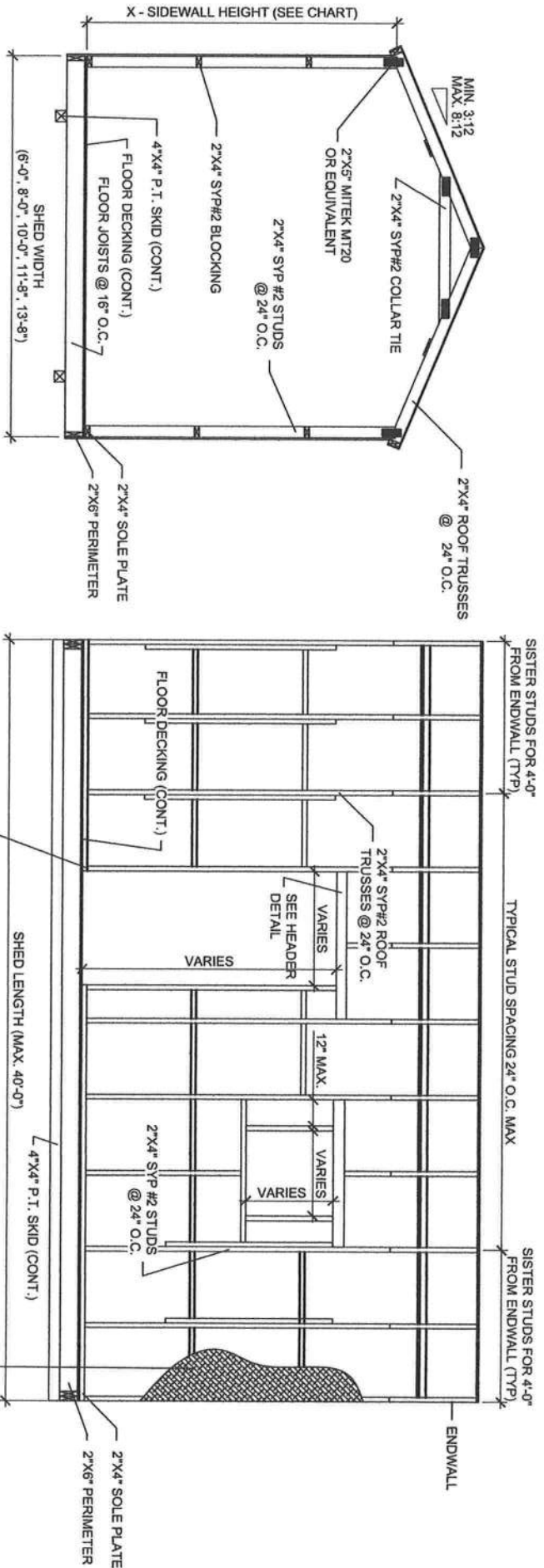

A
A5

CROSS SECTION 'A'
SCALE: 3/8" = 1'-0"

NOTE:
2'x4' STUDS TO BE Fb = 1200 PSI OR GREATER

NOTE:
WALL FRAMING MEMBERS ARE CONTINUOUS FROM FOUNDATION SILL TO ROOF AND SECURED TO ENSURE A CONTINUOUS LOAD PATH. WHERE WALL MEMBERS ARE NOT CONTINUOUS, SHEET METAL CLAMPS, TIES, OR CLIPS SHALL BE FORMED OF GALVANIZED STEEL OF NOT LESS THAN 0.040" NOMINAL THICKNESS.

ALL STUDS SECURED TO SOLE PLATE AND FLOOR FRAMING W/ 0.039" (1MM)x12" STRAP W/ 4 - 10d NAILS ON TOP INTO STUD, SECURING INTO RIM JOIST ON BOTTOM W/ 4-10d NAILS (TYPICAL)

B
A5

CROSS SECTION 'B'
SCALE: 3/8" = 1'-0"

- WALL SHEATHING OPTIONS:
- 7/8" OSB OR SHEATHING EQUIV. OR BETTER
 - CORRUGATED ALUMINUM
 - D4 ALUMINUM SIDING
 - 1/2" OR 5/8" T1-11 SIDING
 - JAMES HARDIE PANEL OR EQUIV.
 - 29 GA CORRUGATED STEEL METAL SIDING (RUN ANY DIRECTION)
 - THERMO-PLY BLUE (0.135 THICK) W/ VINYL SIDING

BUNGALOW SHED

CONSULTING ENGINEER
JULIO ORBEGOSO
FLORIDA
PE LICENSE #38769

TOP LINE ENGINEERING, LLC
STRUCTURAL ENGINEERS
William E. Neary, III
SMP-51, SMI-79, ICC 5185040
10649 Oakview Pointe Terrace
Gotha, Florida 32734

MODULAR PLANS DESIGN, CO.
2323 S. VOLUSIA AVE. ORANGE CITY, FL 32763
(877) 439-7433

MODULAR STRUCTURE FOR:
SUPERIOR SHEDS
(877) 439-7433

MODULAR PLANS DESIGN, CO.

Julio Orbegoso
Professional Engineer
No. 38769
2021.01.2
09:04:52
-05'00"

DATE: 01-19-2021
DRAWN: R.L.G.
JOB: SS20-BU-NONH
SHEET NO. **A5**

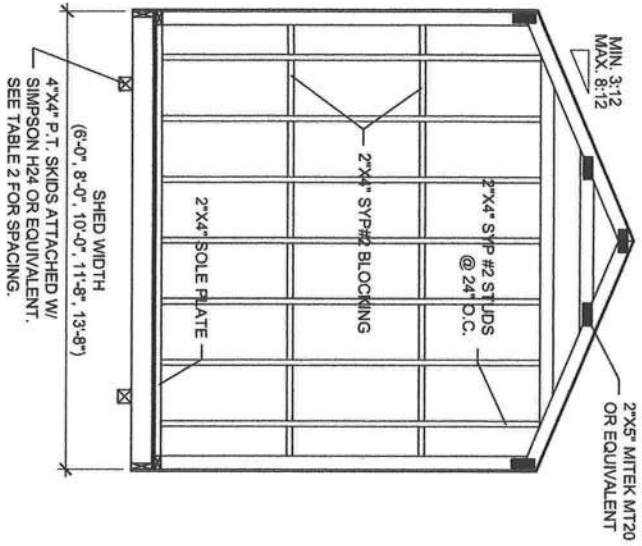

A ENDWALL FRAMING
SCALE: 3/8" = 1'-0"

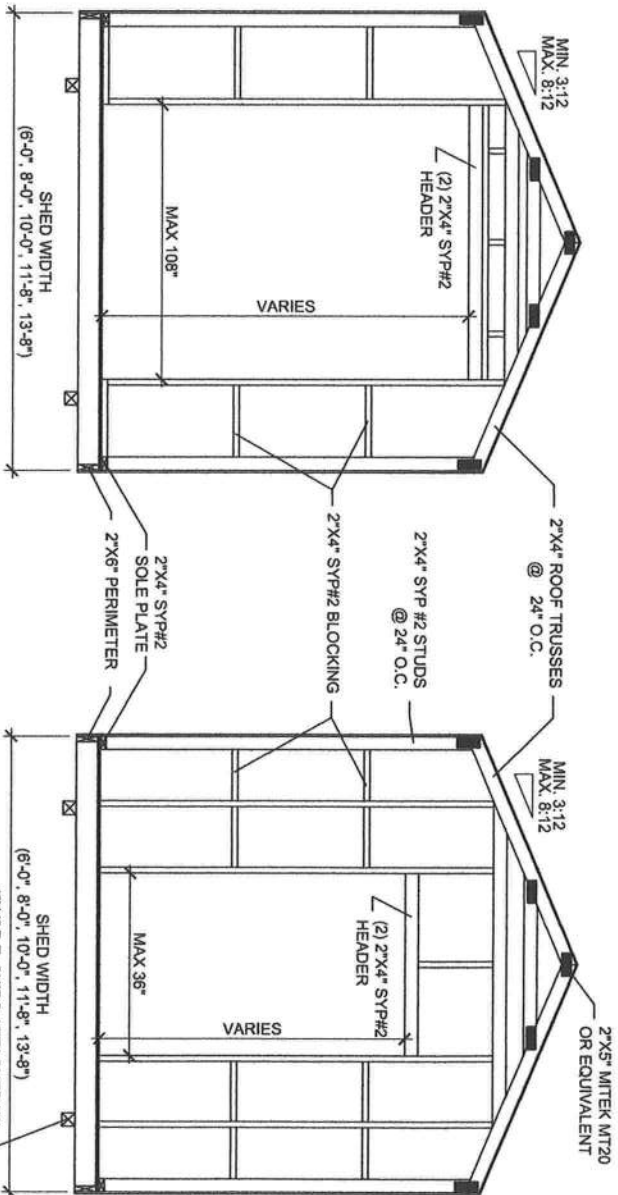

B ENDWALL FRAMING
SCALE: 3/8" = 1'-0"

FILE TOP LINE ENGINEERING, LLC
STRUCTURAL ENGINEERS
William E. Neary, III
SMP-51, SMI-79, ICC 5185040
10649 Oakview Pointe Terrace
Gotha, Florida 34734

MODULAR
PLANS DESIGN, CO.

2323 S. VOLUSIA AVE., ORANGE CITY, FL 32763
(877) 439-7433
MODULAR PLANS DESIGN, CO.

**MODULAR STRUCTURE FOR:
SUPERIOR SHEDS**
(877) 439-7433
2323 S. VOLUSIA AVE., ORANGE CITY, FL 32763
MODULAR PLANS DESIGN, CO.

CONSULTING ENGINEER
JULIO ORBEGOSO
FLORIDA
PE LICENSE #38769

DATE: 01-19-2021
DRAWN: R.L.G.
JOB: SS20-BU-NONH
SHEET NO. **A6**

STAIR & FASTENER SCHEDULE *					
	STAIR	WALL FASTENER	ROOF FASTENER	PAVE FASTENER	
POSTING(S)	400				
H1	400		6-1000L 1"	6-1000L 1"	
H12	750	-		6-1000L 1"	
H2	400	6-500L 1"	6-1000L 1"	6-1000L 1"	
H2.1	400	6-500L 1"	6-1000L 1"	6-1000L 1"	
H2.2	410	6-500L 1"	6-1000L 1"	6-1000L 1"	
H2.3	545	6-500L 1"	6-1000L 1"	6-1000L 1"	
H2.4	545	6-500L 1"	6-1000L 1"	6-1000L 1"	
H2.5	505	6-500L 1"	6-1000L 1"	6-1000L 1"	
H3	235	6-400L 1"	6-1000L 1"	6-1000L 1"	
H4	235	6-400L 1"	6-1000L 1"	6-1000L 1"	
H5	255	6-400L 1"	6-1000L 1"	6-1000L 1"	
H5.1	620	6-1000L 1"	6-1000L 1"	6-1000L 1"	
H5.2	620	6-1000L 1"	6-1000L 1"	6-1000L 1"	
H5.3	620	6-1000L 1"	6-1000L 1"	6-1000L 1"	
H5.4	620	6-1000L 1"	6-1000L 1"	6-1000L 1"	
H5.5	620	6-1000L 1"	6-1000L 1"	6-1000L 1"	
H5.6	620	6-1000L 1"	6-1000L 1"	6-1000L 1"	
H5.7	620	6-1000L 1"	6-1000L 1"	6-1000L 1"	
H5.8	620	6-1000L 1"	6-1000L 1"	6-1000L 1"	
H5.9	620	6-1000L 1"	6-1000L 1"	6-1000L 1"	
H5.10	620	6-1000L 1"	6-1000L 1"	6-1000L 1"	
H5.11	620	6-1000L 1"	6-1000L 1"	6-1000L 1"	
H5.12	620	6-1000L 1"	6-1000L 1"	6-1000L 1"	
H5.13	620	6-1000L 1"	6-1000L 1"	6-1000L 1"	
H5.14	620	6-1000L 1"	6-1000L 1"	6-1000L 1"	
H5.15	620	6-1000L 1"	6-1000L 1"	6-1000L 1"	
H5.16	620	6-1000L 1"	6-1000L 1"	6-1000L 1"	
H5.17	620	6-1000L 1"	6-1000L 1"	6-1000L 1"	
H5.18	620	6-1000L 1"	6-1000L 1"	6-1000L 1"	
H5.19	620	6-1000L 1"	6-1000L 1"	6-1000L 1"	
H5.20	620	6-1000L 1"	6-1000L 1"	6-1000L 1"	
H5.21	620	6-1000L 1"	6-1000L 1"	6-1000L 1"	
H5.22	620	6-1000L 1"	6-1000L 1"	6-1000L 1"	
H5.23	620	6-1000L 1"	6-1000L 1"	6-1000L 1"	
H5.24	620	6-1000L 1"	6-1000L 1"	6-1000L 1"	
H5.25	620	6-1000L 1"	6-1000L 1"	6-1000L 1"	
H5.26	620	6-1000L 1"	6-1000L 1"	6-1000L 1"	
H5.27	620	6-1000L 1"	6-1000L 1"	6-1000L 1"	
H5.28	620	6-1000L 1"	6-1000L 1"	6-1000L 1"	
H5.29	620	6-1000L 1"	6-1000L 1"	6-1000L 1"	
H5.30	620	6-1000L 1"	6-1000L 1"	6-1000L 1"	
H5.31	620	6-1000L 1"	6-1000L 1"	6-1000L 1"	
H5.32	620	6-1000L 1"	6-1000L 1"	6-1000L 1"	
H5.33	620	6-1000L 1"	6-1000L 1"	6-1000L 1"	
H5.34	620	6-1000L 1"	6-1000L 1"	6-1000L 1"	
H5.35	620	6-1000L 1"	6-1000L 1"	6-1000L 1"	
H5.36	620	6-1000L 1"	6-1000L 1"	6-1000L 1"	
H5.37	620	6-1000L 1"	6-1000L 1"	6-1000L 1"	
H5.38	620	6-1000L 1"	6-1000L 1"	6-1000L 1"	
H5.39	620	6-1000L 1"	6-1000L 1"	6-1000L 1"	
H5.40	620	6-1000L 1"	6-1000L 1"	6-1000L 1"	
H5.41	620	6-1000L 1"	6-1000L 1"	6-1000L 1"	
H5.42	620	6-1000L 1"	6-1000L 1"	6-1000L 1"	
H5.43	620	6-1000L 1"	6-1000L 1"	6-1000L 1"	
H5.44	620	6-1000L 1"	6-1000L 1"	6-1000L 1"	
H5.45	620	6-1000L 1"	6-1000L 1"	6-1000L 1"	
H5.46	620	6-1000L 1"	6-1000L 1"	6-1000L 1"	
H5.47	620	6-1000L 1"	6-1000L 1"	6-1000L 1"	
H5.48	620	6-1000L 1"	6-1000L 1"	6-1000L 1"	
H5.49	620	6-1000L 1"	6-1000L 1"	6-1000L 1"	
H5.50	620	6-1000L 1"	6-1000L 1"	6-1000L 1"	
H5.51	620	6-1000L 1"	6-1000L 1"	6-1000L 1"	
H5.52	620	6-1000L 1"	6-1000L 1"	6-1000L 1"	
H5.53	620	6-1000L 1"	6-1000L 1"	6-1000L 1"	
H5.54	620	6-1000L 1"	6-1000L 1"	6-1000L 1"	
H5.55	620	6-1000L 1"	6-1000L 1"	6-1000L 1"	
H5.56	620	6-1000L 1"	6-1000L 1"	6-1000L 1"	
H5.57	620	6-1000L 1"	6-1000L 1"	6-1000L 1"	
H5.58	620	6-1000L 1"	6-1000L 1"	6-1000L 1"	
H5.59	620	6-1000L 1"	6-1000L 1"	6-1000L 1"	
H5.60	620	6-1000L 1"	6-1000L 1"	6-1000L 1"	
H5.61	620	6-1000L 1"	6-1000L 1"	6-1000L 1"	
H5.62	620	6-1000L 1"	6-1000L 1"	6-1000L 1"	
H5.63	620	6-1000L 1"	6-1000L 1"	6-1000L 1"	
H5.64	620	6-1000L 1"	6-1000L 1"	6-1000L 1"	
H5.65	620	6-1000L 1"	6-1000L 1"	6-1000L 1"	
H5.66	620	6-1000L 1"	6-1000L 1"	6-1000L 1"	
H5.67	620	6-1000L 1"	6-1000L 1"	6-1000L 1"	
H5.68	620	6-1000L 1"	6-1000L 1"	6-1000L 1"	
H5.69	620	6-1000L 1"	6-1000L 1"	6-1000L 1"	
H5.70	620	6-1000L 1"	6-1000L 1"	6-1000L 1"	
H5.71	620	6-1000L 1"	6-1000L 1"	6-1000L 1"	
H5.72	620	6-1000L 1"	6-1000L 1"	6-1000L 1"	
H5.73	620	6-1000L 1"	6-1000L 1"	6-1000L 1"	
H5.74	620	6-1000L 1"	6-1000L 1"	6-1000L 1"	
H5.75	620	6-1000L 1"	6-1000L 1"	6-1000L 1"	
H5.76	620	6-1000L 1"	6-1000L 1"	6-1000L 1"	
H5.77	620	6-1000L 1"	6-1000L 1"	6-1000L 1"	
H5.78	620	6-1000L 1"	6-1000L 1"	6-1000L 1"	
H5.79	620	6-1000L 1"	6-1000L 1"	6-1000L 1"	
H5.80	620	6-1000L 1"	6-1000L 1"	6-1000L 1"	
H5.81	620	6-1000L 1"	6-1000L 1"	6-1000L 1"	
H5.82	620	6-1000L 1"	6-1000L 1"	6-1000L 1"	
H5.83	620	6-1000L 1"	6-1000L 1"	6-1000L 1"	
H5.84	620	6-1000L 1"	6-1000L 1"	6-1000L 1"	
H5.85	620	6-1000L 1"	6-1000L 1"	6-1000L 1"	
H5.86	620	6-1000L 1"	6-1000L 1"	6-1000L 1"	
H5.87	620	6-1000L 1"	6-1000L 1"	6-1000L 1"	
H5.88	620	6-1000L 1"	6-1000L 1"	6-1000L 1"	
H5.89	620	6-1000L 1"	6-1000L 1"	6-1000L 1"	
H5.90	620	6-1000L 1"	6-1000L 1"	6-1000L 1"	
H5.91	620	6-1000L 1"	6-1000L 1"	6-1000L 1"	
H5.92	620	6-1000L 1"	6-1000L 1"	6-1000L 1"	
H5.93	620	6-1000L 1"	6-1000L 1"	6-1000L 1"	
H5.94	620	6-1000L 1"	6-1000L 1"	6-1000L 1"	
H5.95	620	6-1000L 1"	6-1000L 1"	6-1000L 1"	
H5.96	620	6-1000L 1"	6-1000L 1"	6-1000L 1"	
H5.97	620	6-1000L 1"	6-1000L 1"	6-1000L 1"	
H5.98	620	6-1000L 1"	6-1000L 1"	6-1000L 1"	
H5.99	620	6-1000L 1"	6-1000L 1"	6-1000L 1"	
H5.100	620	6-1000L 1"	6-1000L 1"	6-1000L 1"	
H5.101	620	6-1000L 1"	6-1000L 1"	6-1000L 1"	
H5.102	620	6-1000L 1"	6-1000L 1"	6-1000L 1"	
H5.103	620	6-1000L 1"	6-1000L 1"	6-1000L 1"	
H5.104	620	6-1000L 1"	6-1000L 1"	6-1000L 1"	
H5.105	620	6-1000L 1"	6-1000L 1"	6-1000L 1"	
H5.106	620	6-1000L 1"	6-1000L 1"	6-1000L 1"	
H5.107	620	6-1000L 1"	6-1000L 1"	6-1000L 1"	
H5.108	620	6-1000L 1"	6-1000L 1"	6-1000L 1"	
H5.109	620	6-1000L 1"	6-1000L 1"	6-1000L 1"	
H5.110	620	6-1000L 1"	6-1000L 1"	6-1000L 1"	
H5.111	620	6-1000L 1"	6-1000L 1"	6-1000L 1"	
H5.112	620	6-1000L 1"	6-1000L 1"	6-1000L 1"	
H5.113	620	6-1000L 1"	6-1000L 1"	6-1000L 1"	
H5.114	620	6-1000L 1"	6-1000L 1"	6-1000L 1"	
H5.115	620	6-1000L 1"	6-1000L 1"	6-1000L 1"	
H5.116	620	6-1000L 1"	6-1000L 1"	6-1000L 1"	
H5.117	620	6-1000L 1"	6-1000L 1"	6-1000L 1"	
H5.118	620	6-1000L 1"	6-1000L 1"	6-1000L 1"	
H5.119	620	6-1000L 1"	6-1000L 1"	6-1000L 1"	
H5.120	620	6-1000L 1"	6-1000L 1"	6-1000L 1"	
H5.121	620	6-1000L 1"	6-1000L 1"	6-1000L 1"	
H5.122	620	6-1000L 1"	6-1000L 1"	6-1000L 1"	
H5.123	620	6-1000L 1"	6-1000L 1"	6-1000L 1"	
H5.124	620	6-1000L 1"	6-1000L 1"	6-1000L 1"	
H5.125	620	6-1000L 1"	6-1000L 1"	6-1000L 1"	
H5.126	620	6-1000L 1"	6-1000L 1"	6-1000L 1"	
H5.127	620	6-1000L 1"	6-1000L 1"	6-1000L 1"	
H5.128	620	6-1000L 1"	6-1000L 1"	6-1000L 1"	
H5.129	620	6-1000L 1"	6-1000L 1"	6-1000L 1"	
H5.130	620	6-1000L 1"	6-1000L 1"	6-1000L 1"	
H5.131	620	6-1000L 1"	6-1000L 1"	6-1000L 1"	
H5.132	620	6-1000L 1"	6-1000L 1"	6-1000L 1"	
H5.133	620	6-1000L 1"	6-1000L 1"	6-1000L 1"	
H5.134	620	6-1000L 1"	6-1000L 1"	6-1000L 1"	
H5.135	620	6-1000L 1"	6-1000L 1"	6-1000L 1"	
H5.136	620	6-1000L 1"	6-1000L 1"	6-1000L 1"	
H5.137	620	6-1000L 1"	6-1000L 1"	6-1000L 1"	
H5.138	620	6-1000L 1"	6-1000L 1"	6-1000L 1"	
H5.139	620	6-1000L 1"	6-1000L 1"	6-1000L 1"	
H5.140	620	6-1000L 1"	6-1000L 1"	6-1000L 1"	
H5.141	620	6-1000L 1"	6-1000L 1"	6-1000L 1"	
H5.142	620	6-1000L 1"	6-1000L 1"	6-1000L 1"	
H5.143	620	6-1000L 1"	6-1000L 1"	6-1000L 1"	
H5.144	620	6-1000L 1"	6-1000L 1"	6-1000L 1"	
H5.145	620	6-1000L 1"	6-1000L 1"	6-1000L 1"	
H5.146	620	6-1000L 1"	6-1000L 1"	6-1000L 1"	
H5.147	620	6-1000L 1"	6-1000L 1"	6-1000L 1"	
H5.148	620	6-1000L 1"	6-1000L 1"	6-1000L 1"	
H5.149	620	6-1000L 1"	6-1000L 1"	6-1000L 1"	
H5.150	620	6-1000L 1"	6-1000L 1"	6-1000L 1"	
H5.151	620	6-1000L 1"	6-1000L 1"	6-1000L 1"	
H5.152	620	6-1000L 1"	6-1000L 1"	6-1000L 1"	
H5.153	620	6-1000L 1"	6-1000L 1"	6-1000L 1"	
H5.154	620	6-1000L 1"	6-1000L 1"	6-1000L 1"	
H5.155	620	6-1000L 1"	6-1000L 1"	6-1000L 1"	
H5.156	620	6-1000L 1"	6-1000L 1"	6-1000L 1"	
H5.157	620	6-1000L 1"	6-1000L 1"	6-1000L 1"	
H5.158	620	6-1000L 1"	6-1000L 1"	6-1000L 1"	
H5.159	620	6-1000L 1"	6-1000L 1"	6-1000L 1"	
H5.160	620	6-1000L 1"	6-1000L 1"	6-1000L 1"	
H5.161	620	6-1000L 1"	6-1000L 1"	6-1000L 1"	
H5.162	620	6-1000L 1"	6-1000L 1"	6-1000L 1"	
H5.163	620	6-1000L 1"	6-1000L 1"	6-1000L 1"	
H5.164	620	6-1000L 1"	6-1000L 1"	6-1000L 1"	
H5.165	620	6-1000L 1"	6-1000L 1"	6-1000L 1"	
H5.166	620	6-1000L 1"	6-1000L 1"	6-1000L 1"	
H5.167	620	6-1000L 1"	6-1000L 1"	6-1000L 1"	
H5.168	620	6-1000L 1"	6-1000L 1"	6-1000L 1"	
H5.169	620	6-1000L 1"	6-1000L 1"	6-1000L 1"	
H5.170	620	6-1000L 1"	6-1000L 1"	6-1000L 1"	
H5.171	620	6-1000L 1"	6-1000L 1"	6-1000L 1"	
H5.172	620	6-1000L 1"	6-1000L 1"	6-1000L 1"	
H5.173	620	6-1000L 1"	6-1000L 1"	6-1000L 1"	
H5.174	620	6-1000L 1"	6-1000L 1"	6-1000L 1"	
H5.175	620	6-1000L 1"	6-1000L 1"	6-1000L 1"	
H5.176	620	6-1000L 1"	6-1000L 1"	6-1000L 1"	
H5.177	620	6-1000L 1"	6-1000L 1"	6-1000L 1"	
H5.178	620	6-1000L 1"	6-1000L 1"	6-1000L 1"	
H5.179	620	6-1000L 1"	6-1000L 1"	6-1000L 1"	
H5.180	620	6-1000L 1"	6-1000L 1"	6-1000L 1"	
H5.181	620	6-1000L 1"	6-1000L 1"	6-1000L 1"	
H5.182	620	6-1000L 1"	6-1000L 1"	6-1000L 1"	
H5.183	620	6-1000L 1"	6-1000L 1"	6-1000L 1"	
H5.184	620	6-1000L 1"	6-1000L 1"		

[illegible]

Julio
Orbegoso
2021.01.2
0
09:05:23
-0500'

DATE: 01-19-2021
DRAWN: R.L.G.
JOB: SS20-BU-NONH
SHEET NO. A7

CONSULTING ENGINEER
JULIO ORBEGOSO
FLORIDA
PE LICENSE #38769