

Columbia County, FLA - Building & Zoning Property Map

Printed: Mon Aug 23 2021 10:31:45 GMT-0400 (Eastern Daylight Time)

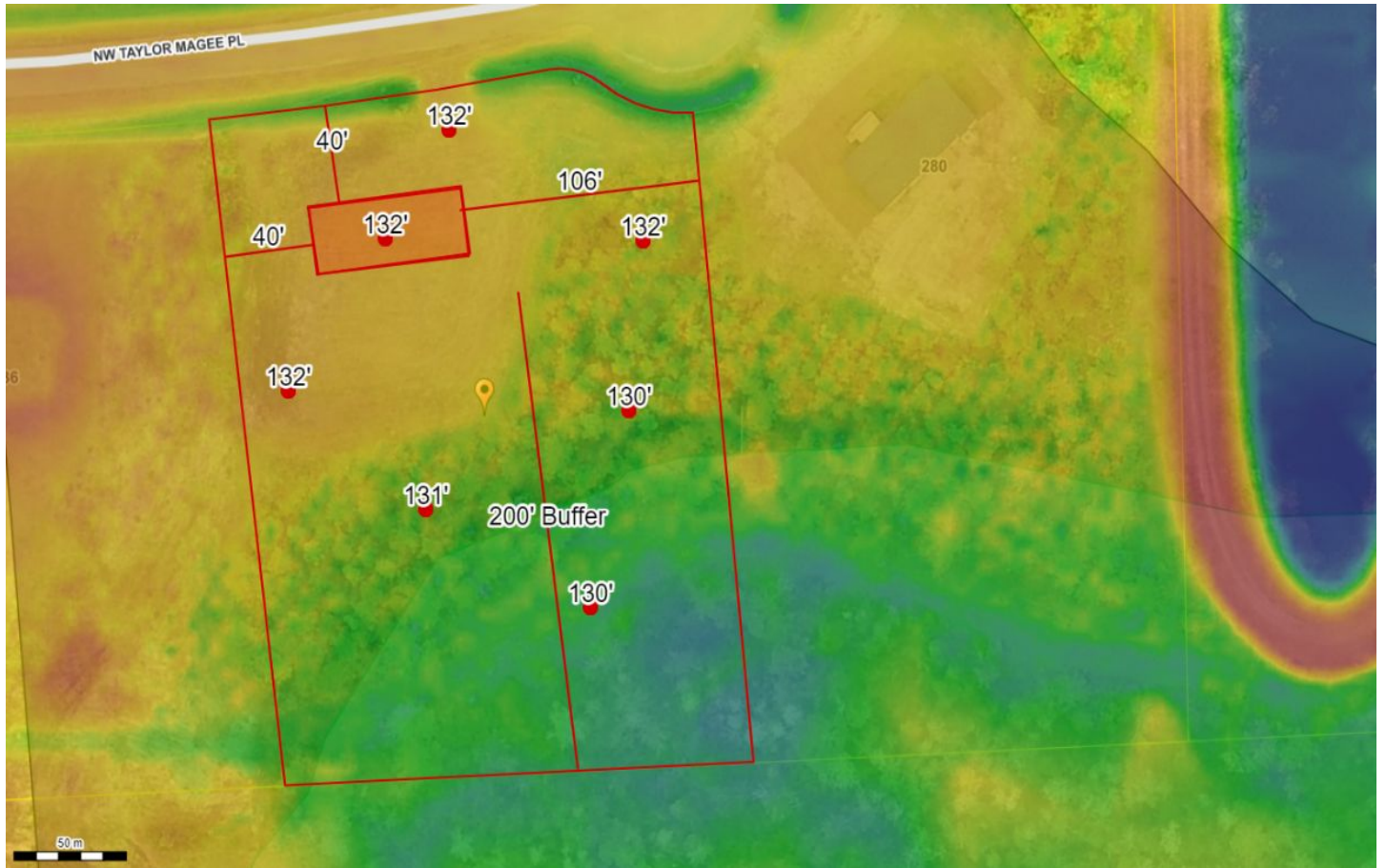

Parcel No: 30-2S-17-04800-114
Owner: KOENIG HELGA
Subdivision: PINES OF FALLING CREEK
Lot: 14
Acres: 1.39177573
Deed Acres: 1.47 Ac
District: District 1 Ronald Williams
Future Land Uses: Agriculture - 3
Flood Zones: A
Official Zoning Atlas: A-3, PRRD