

16



Make Your Next Roof Your Last

Tri County Metals

301 SE 16th Street
Trenton, Florida 32693
(352)463-8400 (Office)
(352)463-0785 (Fax)

10142 SW 90th Trail
Live Oak, FL 32060
(386)330-0101 (Office)
(386)330-0167 (Fax)

Invoice

Date	Invoice #
9/25/2012	28961

Bill To	Ship To
Britt, Wallace 852 SW DEKLE RD Lake City, FL 32024 386-867-4773	DELIVERY FRI. 9/28 852 SW DEKLE RD Lake City, FL 32024 CALL WALLACE ON WAY 386-755-1904, OR 386-867-4773

		P.O. No.	Rep	Coil #			
			MES				
ITEM	DESCRIPTION	QTY	LENGTH	LIN FT	U/M	RATE	AMOUNT
26 IVORY	26 GA PRIME METAL (IVORY)	12	26'11	323.04	ft	2.48	801.14T
26 IVORY	26 GA PRIME METAL (IVORY)	14	20'9	290.5	ft	2.48	720.44T
26 IVORY	26 GA PRIME METAL (IVORY)	1	20'2	20.17	ft	2.48	50.02T
26 IVORY	26 GA PRIME METAL (IVORY)	1	20'	20	ft	2.48	49.60T
26 IVORY	26 GA PRIME METAL (IVORY)	8	19'9	158	ft	2.48	391.84T
26 IVORY	26 GA PRIME METAL (IVORY)	1	18'3	18.25	ft	2.48	45.26T
26 IVORY	26 GA PRIME METAL (IVORY)	1	17'11	17.92	ft	2.48	44.44T
26 IVORY	26 GA PRIME METAL (IVORY)	1	16'6	16.5	ft	2.48	40.92T
26 IVORY	26 GA PRIME METAL (IVORY)	14	15'5	215.88	ft	2.48	535.38T
26 IVORY	26 GA PRIME METAL (IVORY)	9	13'11	125.28	ft	2.48	310.69T
26 IVORY	26 GA PRIME METAL (IVORY)	1	13'8	13.67	ft	2.48	33.90T
26 IVORY	26 GA PRIME METAL (IVORY)	1	13'4	13.34	ft	2.48	33.08T
26 IVORY	26 GA PRIME METAL (IVORY)	1	12'7	12.59	ft	2.48	31.22T
26 IVORY	26 GA PRIME METAL (IVORY)	1	12'4	12.34	ft	2.48	30.60T
26 IVORY	26 GA PRIME METAL (IVORY)	3	12'	36	ft	2.48	89.28T
26 IVORY	26 GA PRIME METAL (IVORY)	1	11'5	11.42	ft	2.48	28.32T
26 IVORY	26 GA PRIME METAL (IVORY)	5	11'1	55.45	ft	2.48	137.52T
26 IVORY	26 GA PRIME METAL (IVORY)	1	10'9	10.75	ft	2.48	26.66T
26 IVORY	26 GA PRIME METAL (IVORY)	1	9'10	9.84	ft	2.48	24.40T
26 IVORY	26 GA PRIME METAL (IVORY)	1	9'7	9.59	ft	2.48	23.78T
26 IVORY	26 GA PRIME METAL (IVORY)	4	9'3	37	ft	2.48	91.76T

I have inspected the items I recieved and agree that they are correct and of quality. There will be an interest charge of 1 1/2% per month (18% annually) on any invoice past due, or any part thereof. If in default of payment specified, buyer agrees to pay all reasonable costs and attorney's fees for collection of balance due. Panels, special ordered items and custom trim cannot be returned. All other items can be returned with approval only.

Subtotal

Sales Tax (7.0%)

Total

Signature _____



Make Your Next Roof Your Last

Tri County Metals

301 SE 16th Street
Trenton, Florida 32693
(352)463-8400 (Office)
(352)463-0785 (Fax)

10142 SW 90th Trail
Live Oak, FL 32060
(386)330-0101 (Office)
(386)330-0167 (Fax)

Invoice

Date	Invoice #
9/25/2012	28961

Bill To	Ship To
Britt, Wallace 852 SW DEKLE RD Lake City, FL 32024 386-867-4773	DELIVERY FRI. 9/28 852 SW DEKLE RD Lake City, FL 32024 CALL WALLACE ON WAY 386-755-1904, OR 386-867-4773

P.O. No.	Rep	Coil #
	MES	

ITEM	DESCRIPTION	QTY	LENGTH	LIN FT	U/M	RATE	AMOUNT
26 IVORY	26 GA PRIME METAL (IVORY)	1	9'2	9.17	ft	2.48	22.74T
26 IVORY	26 GA PRIME METAL (IVORY)	3	9'	27	ft	2.48	66.96T
26 IVORY	26 GA PRIME METAL (IVORY)	1	8'4	8.34	ft	2.48	20.68T
26 IVORY	26 GA PRIME METAL (IVORY)	1	8'2	8.17	ft	2.48	20.26T
26 IVORY	26 GA PRIME METAL (IVORY)	1	7'4	7.34	ft	2.48	18.20T
26 IVORY	26 GA PRIME METAL (IVORY)	1	6'6	6.5	ft	2.48	16.12T
26 IVORY	26 GA PRIME METAL (IVORY)	2	6'5	12.84	ft	2.48	31.84T
26 IVORY	26 GA PRIME METAL (IVORY)	1	5'9	5.75	ft	2.48	14.26T
26 IVORY	26 GA PRIME METAL (IVORY)	1	5'7	5.59	ft	2.48	13.86T
26 IVORY	26 GA PRIME METAL (IVORY)	1	5'	5	ft	2.48	12.40T
26 IVORY	26 GA PRIME METAL (IVORY)	1	4'11	4.92	ft	2.48	12.20T
26 IVORY	26 GA PRIME METAL (IVORY)	1	4'9	4.75	ft	2.48	11.78T
26 IVORY	26 GA PRIME METAL (IVORY)	1	4'4	4.34	ft	2.48	10.76T
26 IVORY	26 GA PRIME METAL (IVORY)	1	3'2	3.17	ft	2.48	7.86T
DRIP ED...	26 GA DRIP EDGE (IVORY)	17	17	17		10.58	179.86T
RIDGE C...	26 GA RIDGE CAP (IVORY)	14	14	14		21.39	299.46T
GABLE T...	26 GA GABLE TRIM (IVORY)	21	21	21		11.75	246.75T
W-VALL...	26 GA W-VALLEY (IVORY)	10	10	10		28.44	284.40T
TRANS F...	26 GA TRANS FLASHING (IVORY)	5	5	5		23.27	116.35T

I have inspected the items I recieved and agree that they are correct and of quality. There will be an interest charge of 1 1/2% per month (18% annually) on any invoice past due, or any part thereof. If in default of payment specified, buyer agrees to pay all reasonable costs and attorney's fees for collection of balance due. Panels, special ordered items and custom trim cannot be returned. All other items can be returned with approval only.

Subtotal

Sales Tax (7.0%)

Total

Signature _____



Make Your Next Roof Your Last

Tri County Metals

301 SE 16th Street
Trenton, Florida 32693
(352)463-8400 (Office)
(352)463-0785 (Fax)

10142 SW 90th Trail
Live Oak, FL 32060
(386)330-0101 (Office)
(386)330-0167 (Fax)

Invoice

Date	Invoice #
9/25/2012	28961

Bill To	Ship To
Britt, Wallace 852 SW DEKLE RD Lake City, FL 32024 386-867-4773	DELIVERY FRI. 9/28 852 SW DEKLE RD Lake City, FL 32024 CALL WALLACE ON WAY 386-755-1904, OR 386-867-4773

P.O. No.		Rep	Coil #				
		MES					
ITEM	DESCRIPTION	QTY	LENGTH	LIN FT	U/M	RATE	AMOUNT
SIDEWA...	26 GA SIDEWALL FLASHING (IVORY)	8	8	8		14.81	118.48T
1 1/2" SC...	SCREWS 1 1/2" (IVORY)	20	20	20	bag	14.10	282.00T
CLOSUR...	CLOSURES (INSIDE)	57	57	57	ea	1.23	70.11T
CLOSUR...	CLOSURES (OUTSIDE)	94	94	94	ea	1.23	115.62T
#3	ROOF BOOT #3	2	2	2	ea	16.45	32.90T
TITEBON...	TITEBOND (GRAY) #62401	2	2	2	ea	5.41	10.82T
1 X 4 X 1...	1 X 4 X 12 SYP	225	225	225	ea	2.72	612.00T
OTHER P...	OTHER PER MILE - LAKE CITY, FL					0.00	0.00T

I have inspected the items I recieved and agree that they are correct and of quality. There will be an interest charge of 1 1/2% per month (18% annually) on any invoice past due, or any part thereof. If in default of payment specified, buyer agrees to pay all reasonable costs and attorney's fees for collection of balance due. Panels, special ordered items and custom trim cannot be returned. All other items can be returned with approval only.

Subtotal	\$6,188.92
Sales Tax (7.0%)	\$433.22
Total	\$6,622.14

Signature _____

MINIMUM 29 GA. ULTRA RIB PANEL LOAD TABLE OVER 1x4 WOOD PURLINS

TRI
COUNTY
METALS

Buildings having a Roof Mean Height $\leq 20'-0"$; Roof Slope: $2"/12"$ - $6"/12"$ Gable Roof
Wind Speeds 120-150 mph, Exp C, $I = 1.0$, based on FLORIDA BUILDING CODE 2007

29 GA. ULTRA RIB PANEL FASTENER SPACING

ZONE	FASTENER	SUBSTRATE	WIND SPEED ZONE			
			120	130	140	150
			ON CENTER SPACING	ON CENTER SPACING	ON CENTER SPACING	ON CENTER SPACING
ZONE 1	#9-15x1-1/2"	1x4 WOOD PURLINS	24" TYPE 1	24" TYPE 1	24" TYPE 1	24" TYPE 1
ZONE 2	#9-15x1-1/2"	1x4 WOOD PURLINS	24" TYPE 1	24" TYPE 1	24" TYPE 1	24" TYPE 1
ZONE 3	#9-15x1-1/2"	1x4 WOOD PURLINS	24" TYPE 2	24" TYPE 2	24" TYPE 2	24" TYPE 2

PANEL DESCRIPTION: MIN. 29 GA. GRADE 80, 36" COVERAGE, 3/4" TALL.

PANEL ROLLFORMER: MRS ROLLFORMING SYSTEMS

PANEL FASTENER: (1) #9-15 x 1-1/2" WOODGRIP WITH SEALING WASHER.

MAXIMUM ALLOWABLE PANEL UPLIFT PRESSURE: 93.5 PSF @ 24" FASTENER SPACING TYPE 1 FASTENER PATTERN, 138.5 PSF @ 24" FASTENER SPACING TYPE 2 FASTENER PATTERN BASED ON TAS 125, UL 580/UL 1897 TESTING.

SUBSTRATE: 1x4 WOOD PURLINS OVER MIN. 15/32" PLYWOOD. WOOD PURLINS ATTACHED TO 2X10 WOOD RAFTERS WITH (2) 8 x 3" DECK SCREW @ 24" O.C. MUST BE DESIGNED IN ACCORDANCE WITH FBC 2007.

PANEL SIDE LAPS: FOR ROOF SLOPES LESS THAN 3:12, LAP SEALANT MUST BE USED IN THE PANEL SIDE LAPS W/ LAP SCREWS AT 20" O.C. MAX.

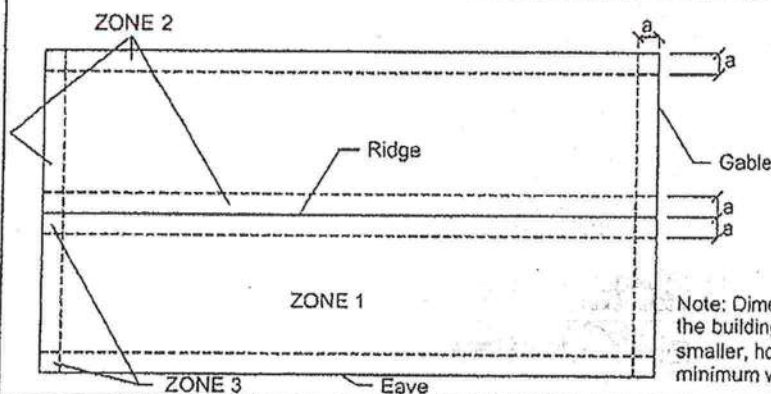
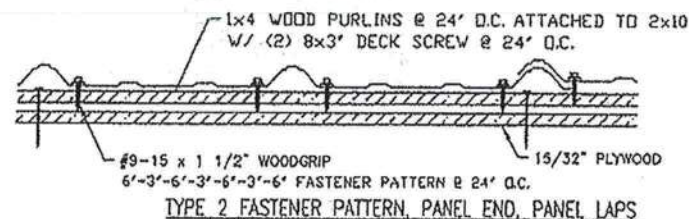
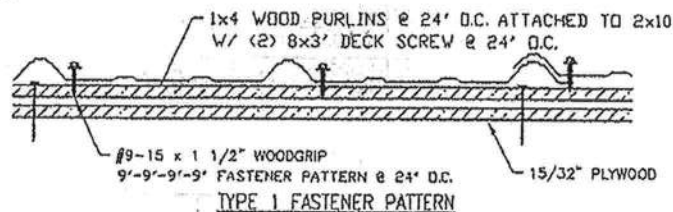

STATE OF FLORIDA
C.O.A.
25773



Note: Dimension (a) is defined as 10% of the minimum width of the building or 40% of the mean height of the roof, whichever is smaller, however, (a) cannot be less than either 4% of the minimum width of the building or 3 feet.

N. LIQUID APPLIED ROOF SYSTEMS		16	
O. ROOF TILE ADHESIVE			
P. SPRAY APPLIED POLYURETHANE ROOF			
Q. OTHER	Tri County Metals	1x4 Wood Purlins - No 2 SP	13332.1
	Intex	9x3 Deck Screws - WPK Coated	13332.1
5. SHUTTERS			
A. ACCORDION			
B. BAHAMA			
C. STORM PANELS			
D. COLONIAL			
E. ROLL-UP			
F. EQUIPMENT			
G. OTHERS			
6. SKYLIGHTS			
A. SKYLIGHT			
B. OTHER			
7. STRUCTURAL COMPONENTS			
A. WOOD CONNECTORS/ ANCHORS			
B. TRUSS PLATES			
C. ENGINEERED LUMBER			
D. RAILING			
E. COOLERS-FREEZERS			
F. CONCRETE ADMIXTURES			
G. MATERIAL			
H. INSULATION FORMS			
I. PLASTICS			
J. DECK-ROOF			
K. WALL			
L. SHEDS			
M. OTHER			
8. NEW EXTERIOR ENVELOPE PRODUCTS			
A.			
B.			

The products listed below did not demonstrate product approval at plan review. I understand that at the time of inspection of these products, the following information must be available to the inspector on the jobsite; 1) copy of the product approval, 2) the performance characteristics which the product was tested and certified to comply with, 3) copy of the applicable manufacturers installation requirements. Further, I understand these products may have to be removed if approval cannot be demonstrated during inspection.

APPLICANT SIGNATURE

DATE

14

Product Manufacturer:

Tri County Metals
301 SE 16th Street
Trenton, FL 32693
352-463-8400

Product Description:

Ultra Rib Roof Panel, Min. 29 Ga., 36" Coverage, 3/4" Tall Rib at 9" O.C., non-structural metal roof panel over 1x4 wood purlins over 15/32" plywood decking.

Panel Rollformer: MRS Rollformer Systems

Compliance Statement:

The product as described in this report has demonstrated compliance with the Florida Building Code 2007, Sections 1504.3.2, 1504.7, 1504.9, 1507.4.

Documentation Supporting the Compliance Statement:

The product has been tested in accordance with:

- UL 580-94 / 1897-98 by Force Engineering & Testing
- Test Report #136-0408T-09A dated 11-18-09
- Test Report #136-0408T-09B dated 11-18-09
- FM 4471: Section 5.4 Foot Traffic Resistance, Test Report #136-0408T-09C dated 11-18-09

Limitations and Conditions of use for NON-HVHZ:

Maximum Roof Component Uplift Pressures: -93.5 psf @ 9"-9"-9"-9" (Type 1) Fastener Pattern at 24" O.C.
-138.5 psf @ 6"-3"-6"-3"-6"-3"-6"
(Type 2) Fastener Pattern at 24" O.C.

Panel Material Standards:

Minimum 29 Ga., 0.014" Thick material Grade 80. Panel Material shall comply with FBC 2007, Section 1507.4.3.

Panel Fasteners:

#9-15 x 1-1/2" HWH Woodgrip w/ Sealer Washer. Fasteners must be Corrosion resistance per FBC 2007, Section 1507.4.4.

Minimum Roof Slope:

2:12. For slopes less than 3:12, lap sealant must be used in panel side laps w/ lap screws at 20" O.C. Minimum Slope shall comply with FBC 2007, Section 1507.4.2 and Manufacturers recommendations.

