

# DRAWING INDEX

SHEET 1	PE SEAL COVER SHEET (1 OF 2)
SHEET 1A	PE SEAL COVER SHEET (2 OF 2)
SHEET 2	DRAWING INDEX
SHEET 3	INSTALLATION NOTES AND SPECIFICATIONS
SHEET 4A	TYPICAL END AND END ELEVATIONS
SHEET 4B	TYPICAL SIDE AND END ELEVATIONS
SHEET 5	TYPICAL RAFTER/COLUMN FRAME SECTION
SHEET 5A	TYPICAL RAFTER/COLUMN FRAME SECTION
SHEET 5B	TYPICAL RAFTER/COLUMN FRAME SECTION
SHEET 6	TYPICAL RAFTER/COLUMN FRAME SECTION
SHEET 6A	TYPICAL RAFTER/COLUMN FRAME SECTION
SHEET 6B	TYPICAL RAFTER/COLUMN FRAME SECTION
SHEET 7	TYPICAL RAFTER/COLUMN FRAME SECTION
SHEET 7A	TYPICAL RAFTER/COLUMN FRAME SECTION
SHEET 7B	TYPICAL RAFTER/COLUMN FRAME SECTION
SHEET 7C	TYPICAL RAFTER/COLUMN SIDE FRAME SECTION
SHEET 8A	TYPICAL RAFTER/COLUMN CONNECTION DETAILS (LACED COLUMN)
SHEET 8B	TYPICAL RAFTER/COLUMN CONNECTION DETAILS (DOUBLE COLUMN)
SHEET 8C	TYPICAL RAFTER/COLUMN CONNECTION DETAILS (SINGLE COLUMN)
SHEET 9A	60X BASE RAIL ANCHORAGE
SHEET 9B	50X BASE RAIL ANCHORAGE
SHEET 9C	40X BASE RAIL ANCHORAGE
SHEET 10A	TYPICAL END WALL OPENING FRAMING SECTION
SHEET 10B	TYPICAL END WALL OPENING FRAMING SECTION
SHEET 10C	TYPICAL SIDE WALL OPENING FRAMING SECTION
SHEET 11	WALL OPENING DETAILS
SHEET 12	WALL OPENING DETAILS
SHEET 13	LEAN-TO OPTIONS
SHEET 14A	VERTICAL ROOF/SIDING OPTION END ELEVATION
SHEET 14B	VERTICAL ROOF/SIDING OPTION END ELEVATION
SHEET 15A	VERTICAL ROOF/SIDING OPTION ELEVATION
SHEET 15B	VERTICAL ROOF/SIDING OPTION
	SIDE FRAMING SECTION
SHEET 16	SIDE WALL HEADER OPTIONS
SHEET 17	BASE RAIL ANCHORAGE OPTION

MASTER SET



Richard G. Marceau, P.E. # 64466  
PH: 813-388-6090  
SONEY FM LLC  
CORY LAKE PROFESSIONAL CENTER  
10329 CROSS CREEK BLVD., SUITE P  
TAMPA, FL 33647  
www.soneyfmllc.com

Job # S2081  
Drawn By: K.D.  
Checked By: S.G.

Issue Date:04-10-21		
Revisions:		
No.	Date	Description
Δ	//	
Δ	//	
Δ	//	
Δ	//	

DRAWING INDEX

ELITE METAL MANUFACTURING,LLC  
10121 88TH TRACE  
LIVE OAK, FL 32060

Digitally signed by Ram A. Goel  
DN: CN=Ram Goel, o=Elite Metal Manufacturing, ou=Elite Metal Manufacturing, email=ramgoel@elite-metal.com, c=US  
Date: 2021.08.11 10:49:55-04'00'

- NOTE:
- THIS ITEM HAS BEEN SIGNED AND SEALED BY RAM A. GOEL USING A DIGITAL SIGNATURE & DATE.
  - PRINTED COPIES OF THIS DOCUMENT ARE NOT CONSIDERED SIGNED & SEALED. THIS SIGNATURE MUST BE VERIFIED ON ANY ELECTRONIC COPIES.

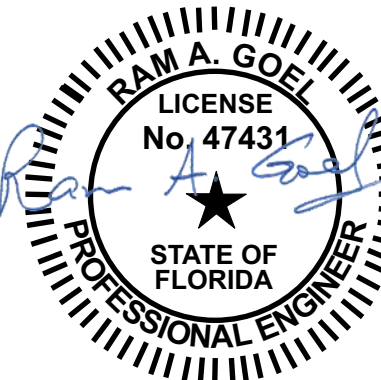

THIS DRAWING IS AN INSTRUMENT OF SERVICE AND SHALL REMAIN THE PROPERTY OF THE ENGINEER, AND SHALL NOT BE REPRODUCED, PUBLISHED OR USED IN ANY WAY WITHOUT THE WRITTEN CONSENT OF THE ENGINEER. COPYRIGHT 2021. NOT PUBLISHED. THIS IS TO CERTIFY THAT I HAVE REVIEWED THIS PLAN AND FOUND TO BE IN COMPLIANCE WITH CHAPTER 16 OF 2020 7TH EDITION FLORIDA BUILDING CODE AND APPLICABLE SUPPLEMENTS.

Dr. Ram A. Goel PE # 47431

COPIES OF THESE PLANS ARE NOT VALID UNLESS EMBOSSED WITH THE SIGNING ENGINEER'S SEAL

INSTALLATION NOTES AND SPECIFICATIONS

1. DESIGN IS FOR MAXIMUM 32’-0”-60’-0” WIDE X 20’-0” EAVE HEIGHT ENCLOSED STORAGE STRUCTURES.
2. DESIGN WAS DONE IN ACCORDANCE WITH THE 2020 FLORIDA BUILDING CODE (FBC) 7TH EDITION. 2018 NORTH CAROLINA BUILDING CODE. 2006 INTERNATIONAL BUILDING CODE (IBC), 2009 IBC, 2012 IBC AND 2015 IBC.
3. DESIGN LOADS ARE AS FOLLOWS.

A) DEAD LOAD = 15 PSF

B) LIVE LOAD = 20 PSF

C) GROUND SNOW LOAD = 35 PSF
4. ULTIMATE WIND SPEED 105 TO 155 MPH (NOMINAL WIND SPEED 81 TO 120 MPH)
5. MAXIMUM RAFTER/COLUMN AND END COLUMN SPACING = 50 FEET (UNLESS NOTES OTHERWISE).
6. END WALL COLUMN (POSTS) ARE SIMILAR TO SIDE WALL POSTS. UNLESS NOTED OTHERWISE
7. LOW HAZARD RISK CATEGORY I/II
8. WIND EXPOSURE CATEGORY B/C
9. SPECIFICATIONS APPLICABLE TO 29 GAUGE METAL PANELS FASTENED DIRECTLY TO 2 1/2” X 2 1/2” – 14 GAUGE STEEL TUBE FRAMING MEMBERS (UNLESS NOTED OTHERWISE).
10. AVERAGE FASTENER SPACING ON-CENTERS ALONG RAFTERS OR PURLINS , AND POSTS (INTERIOR OR END) = 8 INCHES.
11. FASTENERS CONSIST OF 1/4” X 3/4” SELF- DRILLING FASTENERS . WITH CONTROL SEAL WASHER  
SPECIFICATIONS APPLICABLE ONLY FOR MEAN ROOF HEIGHT OF 20 FEET OR LESS, AND ROOF SLOPES OF 14’ (3:12 PITCH)  
SPACING REQUIREMENTS FOR OTHER ROOF HEIGHTS AND/OR SLOPES MAY VARY.
12. WIND FORCES GOVERN OVER SEISMIC FORCES. SEISMIC PARAMETERS ANALYZED ARE:

SOIL SITE CLASS = D

RISK CATEGORY I/II/III

R= 3.25 |  $I_E$  = 1.0

$S_{DS}$  = 2.0369 |  $V$  =  $C_sW$

$S_{D1}$  = 1.258
13. WINDOW AND DOOR PRESSURES VALUES ARE APPLICABLE TO THE STATE OF FLORIDA



Richard G. Marceau, P.E. # 64466  
PH: 813-388-6090

SONEY FM LLC  
CORY LAKE PROFESSIONAL CENTER  
10329 CROSS CREEK BLVD., SUITE P  
TAMPA, FL 33647  
www.soneyfmllc.com

Job # S2081

Drawn By: K.D.

Checked By: S.G.

Issue Date:04-10-21		
Revisions:		
No.	Date	Description
Δ	//	
Δ	//	
Δ	//	
Δ	//	

INSTALLATION NOTES AND SPECIFICATIONS

ELITE METAL MANUFACTURING,LLC  
10121 88TH TRACE  
LIVE OAK, FL 32060

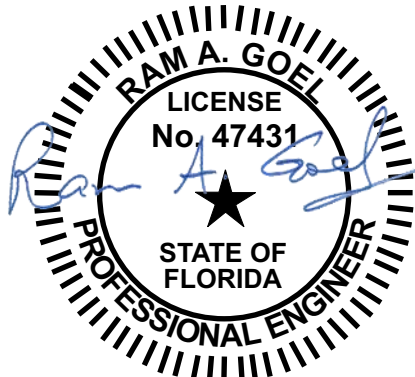

NOTE:  
1. THIS ITEM HAS BEEN SIGNED AND SEALED BY  
RAM A. GOEL USING A DIGITAL SIGNATURE & DATE.  
2. PRINTED COPIES OF THIS DOCUMENT ARE NOT  
CONSIDERED SIGNED & SEALED. THIS SIGNATURE MUST  
BE VERIFIED ON ANY ELECTRONIC COPIES.

THIS DRAWING IS AN INSTRUMENT OF SERVICE AND SHALL REMAIN THE PROPERTY OF THE  
ENGINEER, AND SHALL NOT BE REPRODUCED, PUBLISHED OR USED IN ANY WAY WITHOUT  
THE WRITTEN CONSENT OF THE ENGINEER. COPYRIGHT 2021. NOT PUBLISHED  
THIS IS TO CERTIFY THAT I HAVE REVIEWED THIS PLAN AND FOUND TO BE IN COMPLIANCE  
WITH CHAPTER 16 OF 2020 7TH EDITION FLORIDA BUILDING CODE AND APPLICABLE SUPPLEMENTS.

Dr. Ram A. Goel PE # 47431

COPIES OF THESE PLANS ARE NOT VALID UNLESS  
EMBOSSSED WITH THE SIGNING ENGINEER'S SEAL

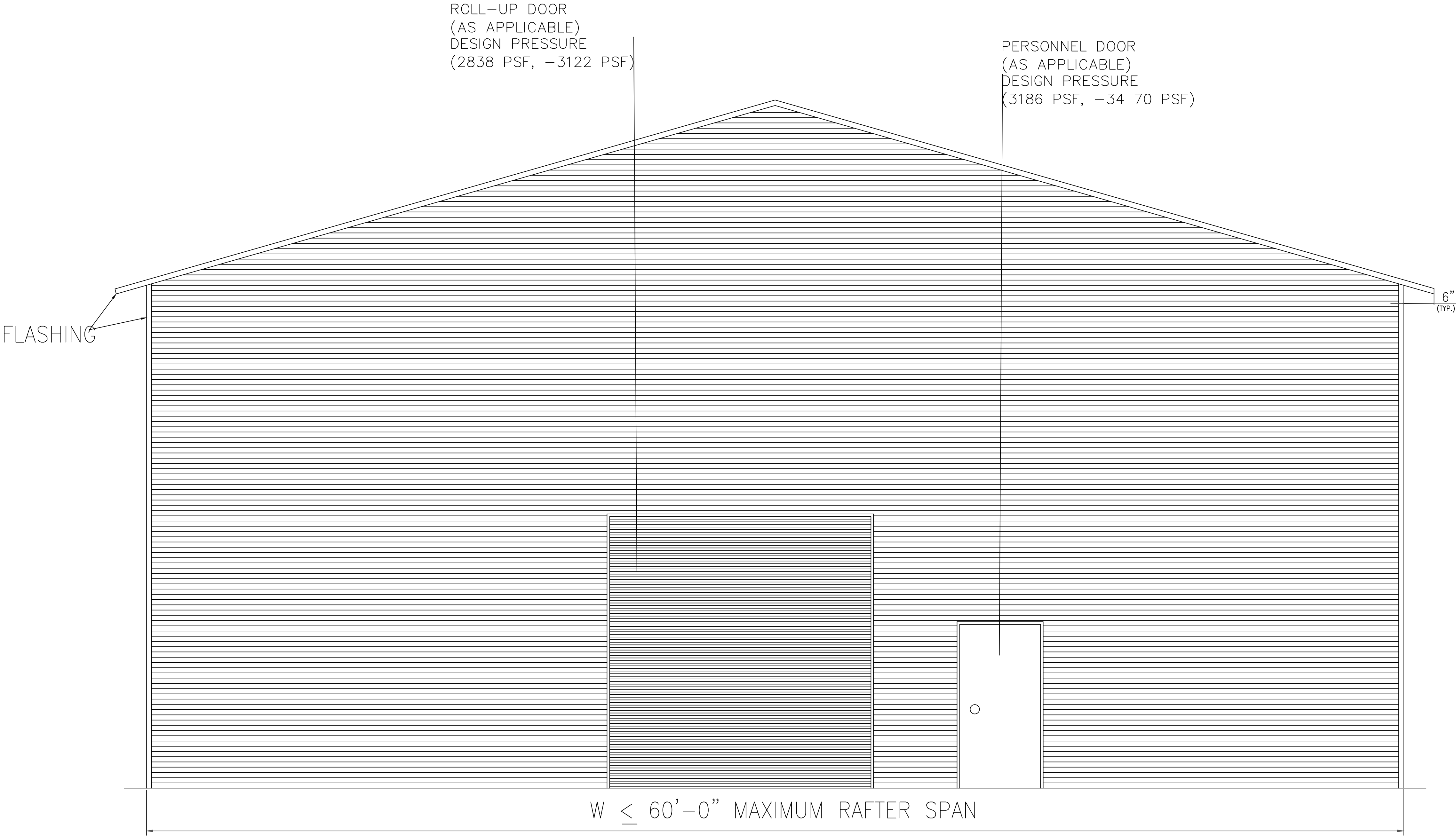

TYPICAL END ELEVATION—HORIZONTAL ROOF  
SCALE: NTS

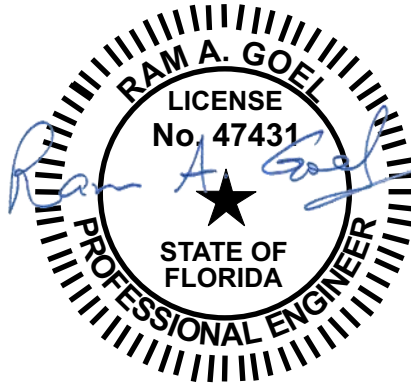

- NOTE:
1. THIS ITEM HAS BEEN SIGNED AND SEALED BY  
RAM A. GOEL USING A DIGITAL SIGNATURE & DATE.
  2. PRINTED COPIES OF THIS DOCUMENT ARE NOT  
CONSIDERED SIGNED & SEALED. THIS SIGNATURE MUST  
BE VERIFIED ON ANY ELECTRONIC COPIES.

THIS DRAWING IS AN INSTRUMENT OF SERVICE AND SHALL REMAIN THE PROPERTY OF THE  
ENGINEER, AND SHALL NOT BE REPRODUCED, PUBLISHED OR USED IN ANY WAY WITHOUT  
THE WRITTEN CONSENT OF THE ENGINEER. COPYRIGHT 2021. NOT PUBLISHED  
THIS IS TO CERTIFY THAT I HAVE REVIEWED THIS PLAN AND FOUND TO BE IN COMPLIANCE  
WITH CHAPTER 16 OF 2020 7TH EDITION FLORIDA BUILDING CODE AND APPLICABLE SUPPLEMENTS.

Dr. Ram A. Goel PE # 47431

COPIES OF THESE PLANS ARE NOT VALID UNLESS  
EMBOSSSED WITH THE SIGNING ENGINEER'S SEAL

Ram Goel  
Digitally signed by Ram Goel  
DN: cn=Ram Goel, o=Sony FM LLC,  
ou=Sony FM LLC, email=ramgoel@yahoo.com,  
c=US  
Date: 2021.04.11  
10:49:12-0400



Richard G. Marceau, P.E. # 64466  
PH: 813-388-6090  
SONEY FM LLC  
CORY LAKE PROFESSIONAL CENTER  
10329 CROSS CREEK BLVD., SUITE P  
TAMPA, FL 33647  
www.soneymllc.com

Job # S2081  
Drawn By: K.D.  
Checked By: S.G.

Issue Date:04-10-21		
Revisions:		
No.	Date	Description
Δ	//	
Δ	//	
Δ	//	
Δ	//	

TYPICAL END ELEVATION—HORIZONTAL ROOF

ELITE METAL MANUFACTURING,LLC  
10121 88TH TRACE  
LIVE OAK, FL 32060

WINDOW (AS APPLICABLE)  
DESIGN PRESSURE  
(33.41 PSF,—3625 PSF)

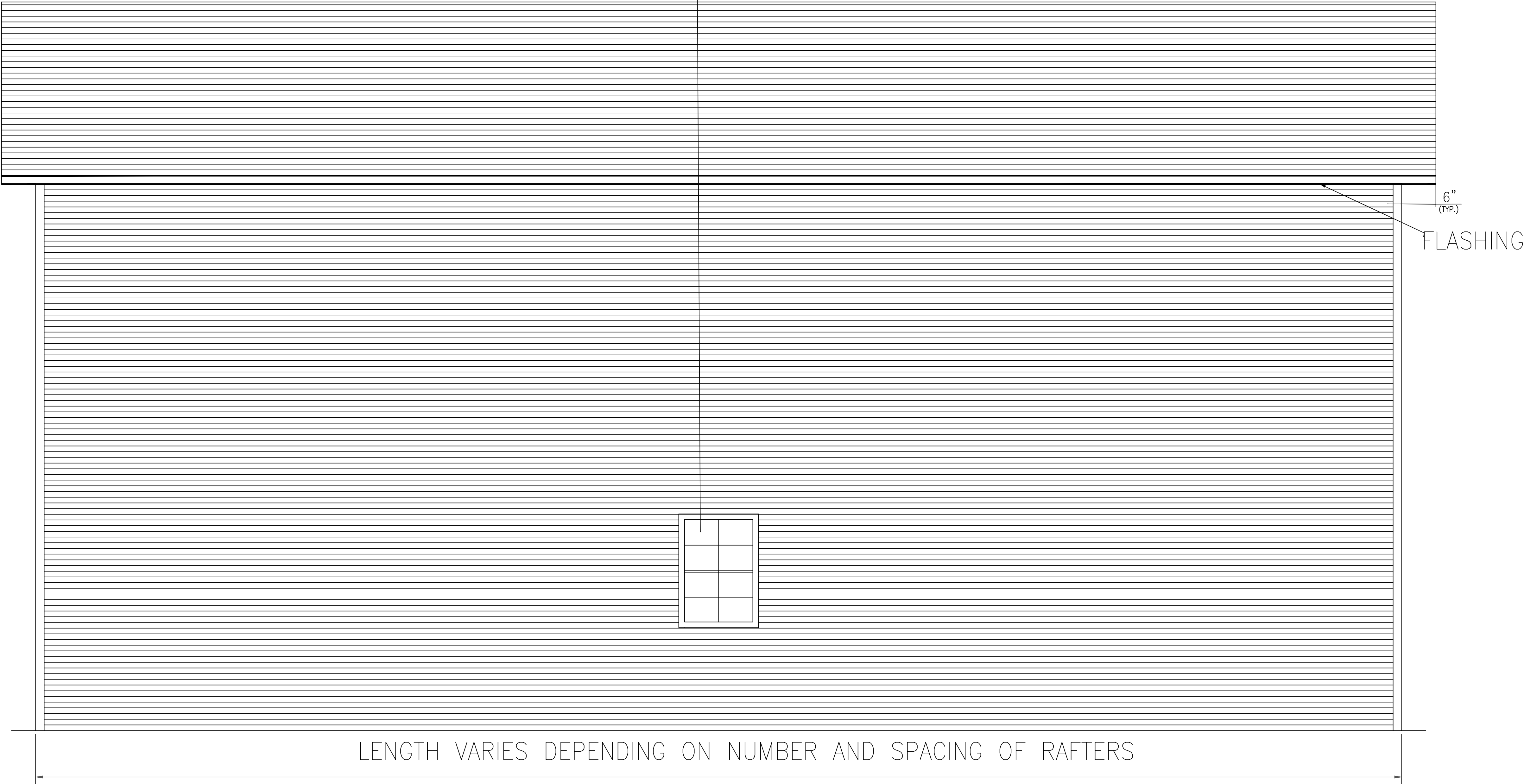

LENGTH VARIES DEPENDING ON NUMBER AND SPACING OF RAFTERS

TYPICAL END ELEVATION—HORIZONTAL ROOF

SCALE: NTS

**Ram Goel**  
Digitally signed by Ram Goel  
DN: CN=Ram Goel, E=ramgoel@yahoo.com, OU=SONEY FM LLC, O=SONEY FM LLC, C=US  
Date: 2021.04.11 10:48:46 -0400

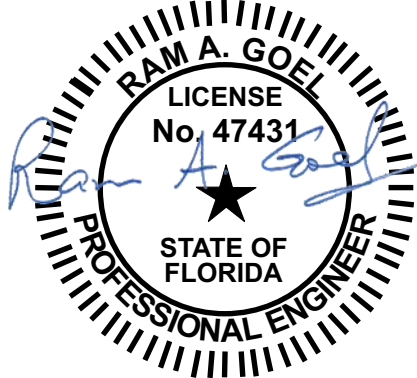

NOTE:  
1. THIS ITEM HAS BEEN SIGNED AND SEALED BY  
RAM A. GOEL USING A DIGITAL SIGNATURE & DATE.  
2. PRINTED COPIES OF THIS DOCUMENT ARE NOT  
CONSIDERED SIGNED & SEALED. THIS SIGNATURE MUST  
BE VERIFIED ON ANY ELECTRONIC COPIES.

THIS DRAWING IS AN INSTRUMENT OF SERVICE AND SHALL REMAIN THE PROPERTY OF THE  
ENGINEER, AND SHALL NOT BE REPRODUCED, PUBLISHED OR USED IN ANY WAY WITHOUT  
THE WRITTEN CONSENT OF THE ENGINEER. COPYRIGHT 2021. NOT PUBLISHED  
THIS IS TO CERTIFY THAT I HAVE REVIEWED THIS PLAN AND FOUND TO BE IN COMPLIANCE  
WITH CHAPTER 16 OF 2020 7TH EDITION FLORIDA BUILDING CODE AND APPLICABLE SUPPLEMENTS.  
  
Dr. Ram A. Goel PE # 47431  
COPIES OF THESE PLANS ARE NOT VALID UNLESS  
EMBOSSSED WITH THE SIGNING ENGINEER'S SEAL

Richard G. Marceau, P.E. # 64466  
PH: 813-388-6090  
  
SONEY FM LLC  
CORY LAKE PROFESSIONAL CENTER  
10329 CROSS CREEK BLVD., SUITE P  
TAMPA, FL 33647  
www.soneyfmllc.com

Job # S2081  
Drawn By: K.D.  
Checked By: S.G.

Issue Date:04-10-21		
Revisions:		
No.	Date	Description
Δ	//	
Δ	//	
Δ	//	
Δ	//	

TYPICAL END ELEVATION—HORIZONTAL ROOF

ELITE METAL MANUFACTURING,LLC  
10121 88TH TRACE  
LIVE OAK, FL 32060

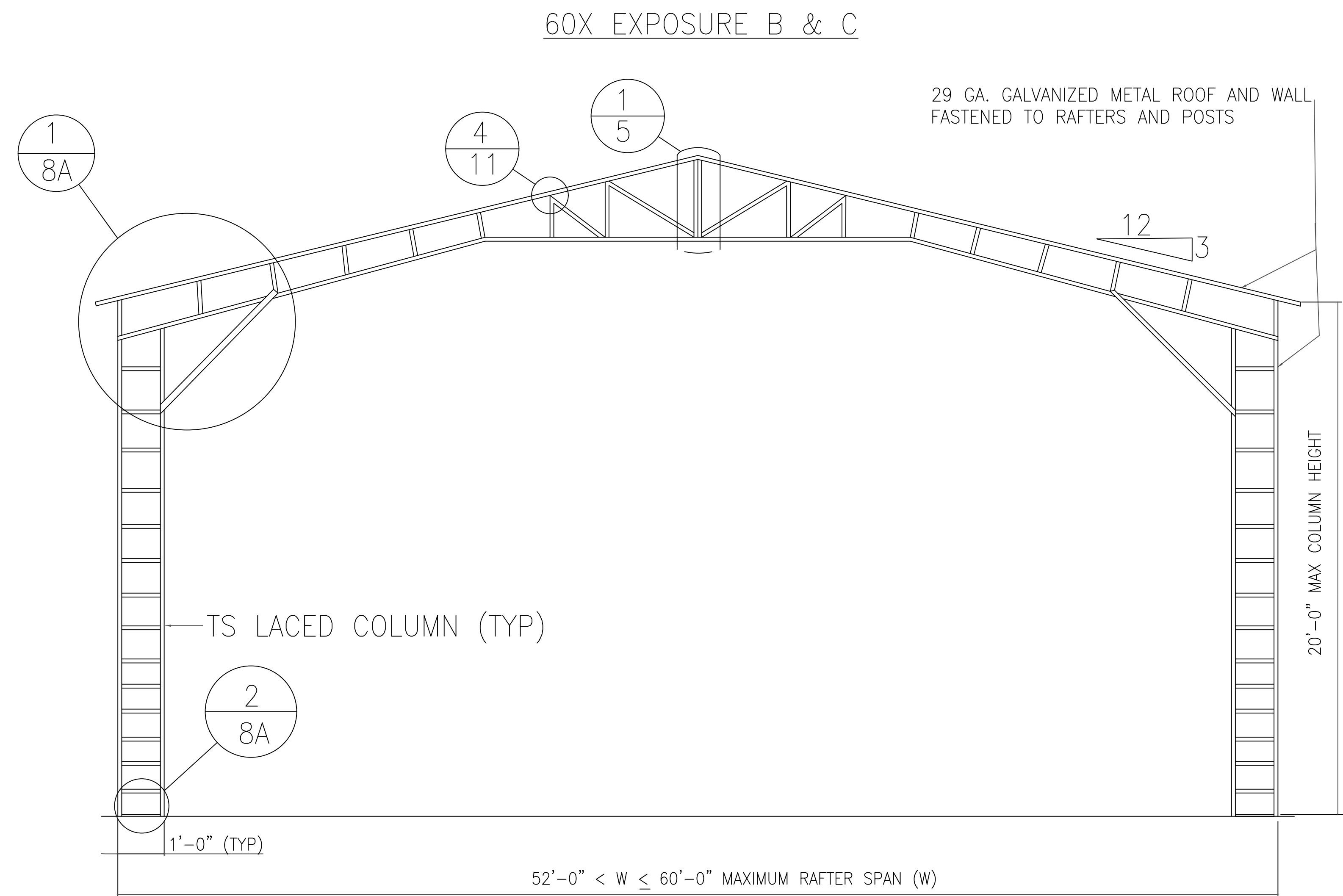

TYPICAL RAFTER/COLUMN FRAME SECTION  
SCALE: NTS

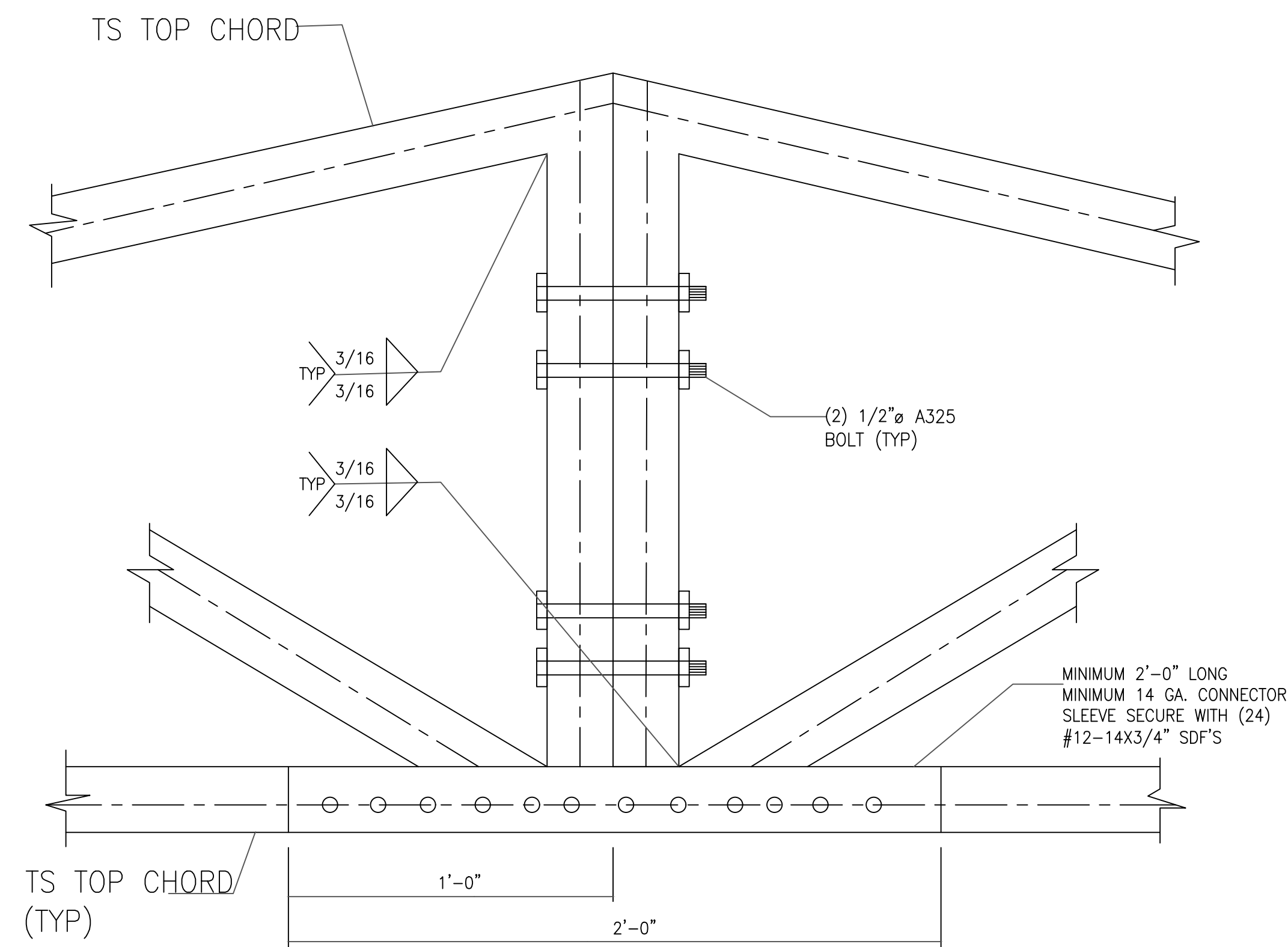

1 SPLICE CONNECTION DETAIL  
SCALE: NTS

Richard G. Marceau, P.E. # 64466  
PH: 813-388-6090  
SONEY FM LLC  
CORY LAKE PROFESSIONAL CENTER  
10329 CROSS CREEK BLVD., SUITE P  
TAMPA, FL 33647  
www.soneyfmllc.com

Job # S2081  
Drawn By: K.D.  
Checked By: S.G.

Issue Date: 04-10-21

Revisions:

No.	Date	Description
Δ	//	
Δ	//	
Δ	//	
Δ	//	

**Ram Goel**  
Digitally signed by Ram Goel  
DN: cn=Ram Goel, o=Elite Metal Manufacturing, LLC, ou=Elite Metal Manufacturing, LLC, email=ramgoel@elite-metal.com, c=US  
Date: 2021.04.11 10:48:22 -04'00'

NOTE:  
1. THIS ITEM HAS BEEN SIGNED AND SEALED BY RAM A. GOEL USING A DIGITAL SIGNATURE & DATE.  
2. PRINTED COPIES OF THIS DOCUMENT ARE NOT CONSIDERED SIGNED & SEALED. THIS SIGNATURE MUST BE VERIFIED ON ANY ELECTRONIC COPIES.

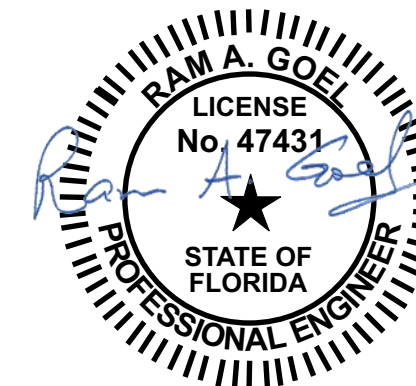

THIS DRAWING IS AN INSTRUMENT OF SERVICE AND SHALL REMAIN THE PROPERTY OF THE ENGINEER, AND SHALL NOT BE REPRODUCED, PUBLISHED OR USED IN ANY WAY WITHOUT THE WRITTEN CONSENT OF THE ENGINEER. COPYRIGHT 2021 NOT PUBLISHED  
THIS IS TO CERTIFY THAT I HAVE REVIEWED THIS PLAN AND FOUND TO BE IN COMPLIANCE WITH CHAPTER 16 OF 2020 7TH EDITION FLORIDA BUILDING CODE AND APPLICABLE SUPPLEMENTS.

Dr. Ram A. Goel PE # 47431

COPIES OF THESE PLANS ARE NOT VALID UNLESS EMBOSSED WITH THE SIGNING ENGINEER'S SEAL

60X EXPOSURE B&C

ELITE METAL MANUFACTURING, LLC  
10121 88TH TRACE  
LIVE OAK, FL 32060

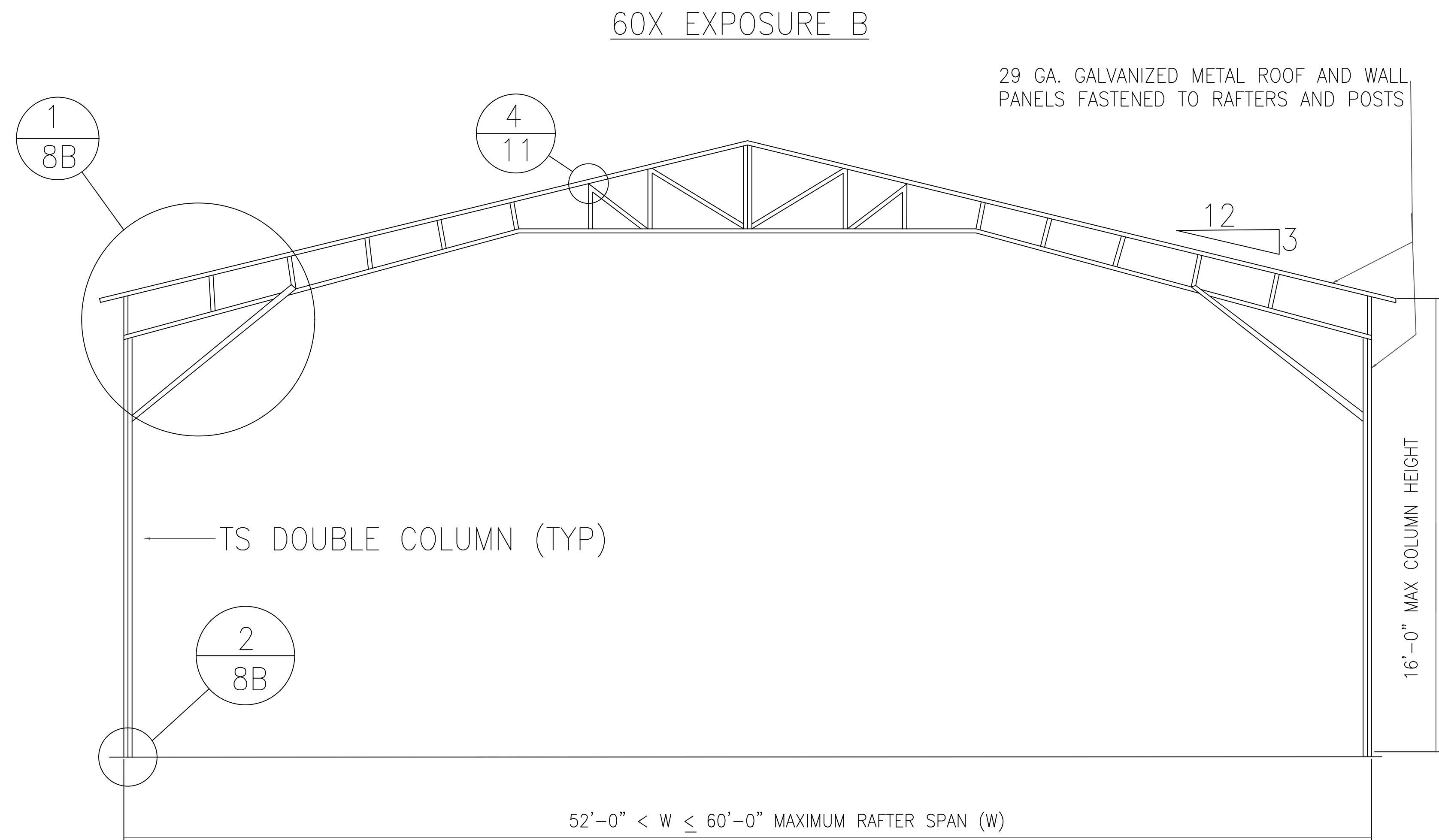

TYPICAL RAFTER/COLUMN FRAME SECTION  
SCALE: NTS

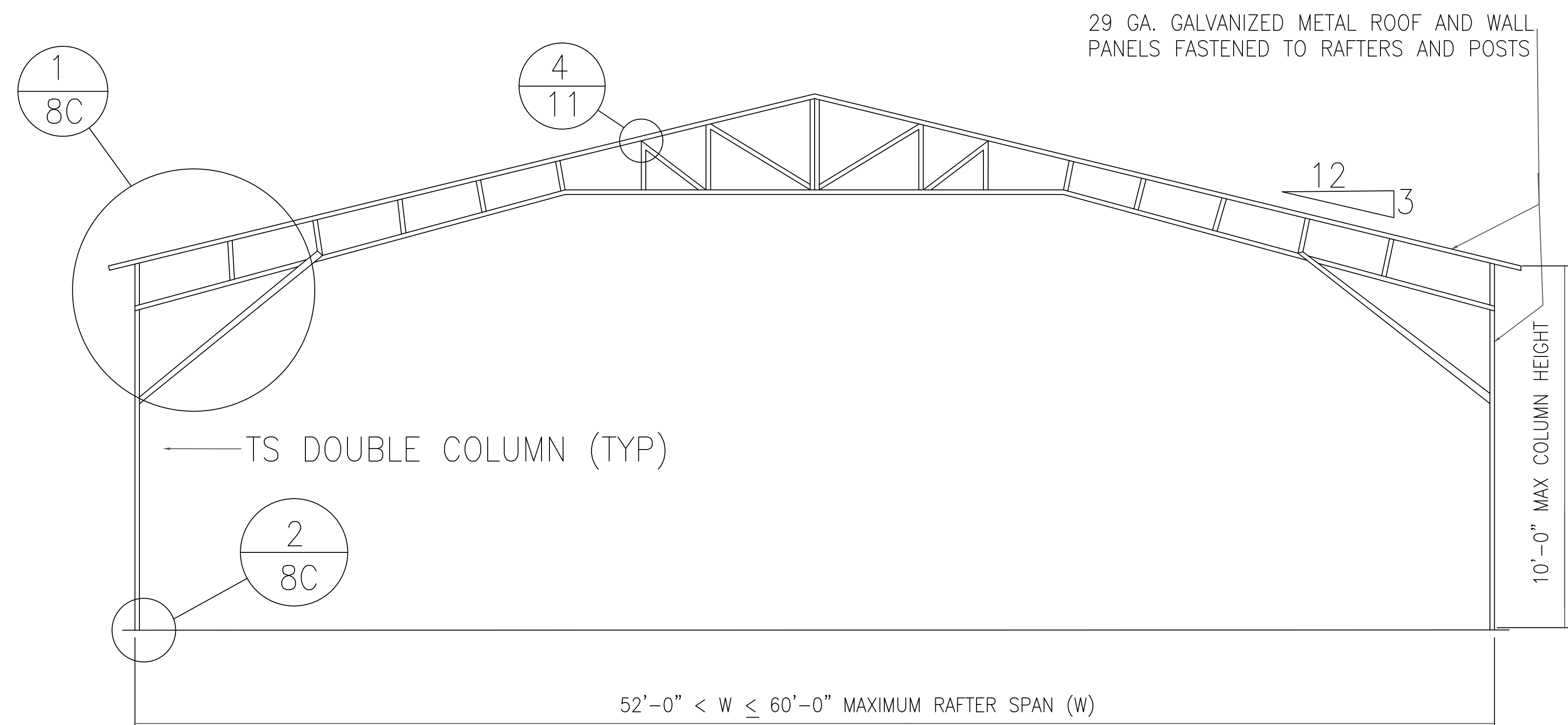

TYPICAL RAFTER/COLUMN FRAME SECTION  
SCALE: NTS



Richard G. Marceau, P.E. # 64466  
PH: 813-388-6090

SONEY FM LLC  
CORY LAKE PROFESSIONAL CENTER  
10329 CROSS CREEK BLVD., SUITE P  
TAMPA, FL 33647  
www.soneyfmllc.com

Job # S2081  
Drawn By: K.D.  
Checked By: S.G.

Issue Date: 04-10-21		
Revisions:		
No.	Date	Description
1	11	
2	11	
3	11	
4	11	

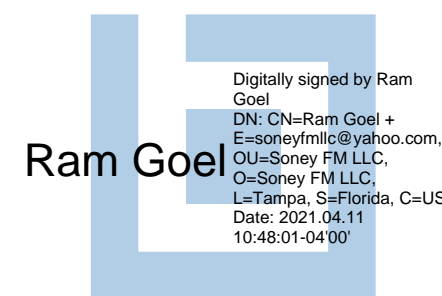

NOTE:  
1. THIS ITEM HAS BEEN SIGNED AND SEALED BY  
RAM A. GOEL USING A DIGITAL SIGNATURE & DATE.  
2. PRINTED COPIES OF THIS DOCUMENT ARE NOT  
CONSIDERED SIGNED & SEALED. THIS SIGNATURE MUST  
BE VERIFIED ON ANY ELECTRONIC COPIES.

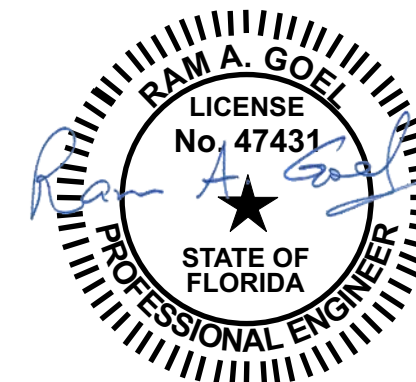

THIS DRAWING IS AN INSTRUMENT OF SERVICE AND SHALL REMAIN THE PROPERTY OF THE ENGINEER, AND SHALL NOT BE REPRODUCED, PUBLISHED OR USED IN ANY WAY WITHOUT THE WRITTEN CONSENT OF THE ENGINEER. COPYRIGHT 2021. NOT PUBLISHED. THIS IS TO CERTIFY THAT I HAVE REVIEWED THIS PLAN AND FOUND TO BE IN COMPLIANCE WITH CHAPTER 16 OF 2020 7TH EDITION FLORIDA BUILDING CODE AND APPLICABLE SUPPLEMENTS.

Dr. Ram A. Goel PE # 47431

COPIES OF THESE PLANS ARE NOT VALID UNLESS EMBOSSED WITH THE SIGNING ENGINEER'S SEAL

60X EXPOSURE B

ELITE METAL MANUFACTURING, LLC  
10121 88TH TRACE  
LIVE OAK, FL 32060

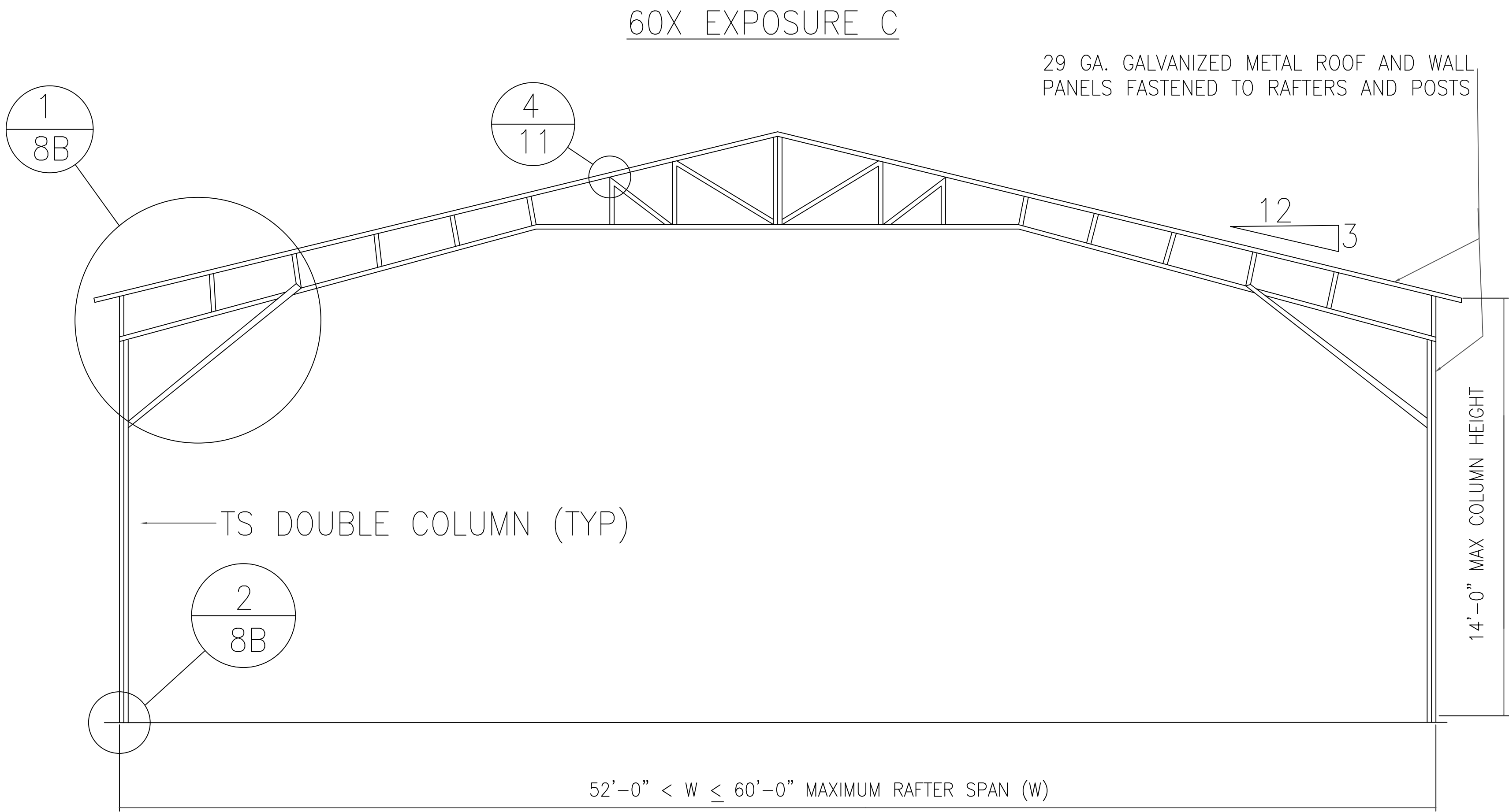

TYPICAL RAFTER/COLUMN FRAME SECTION  
SCALE: NTS

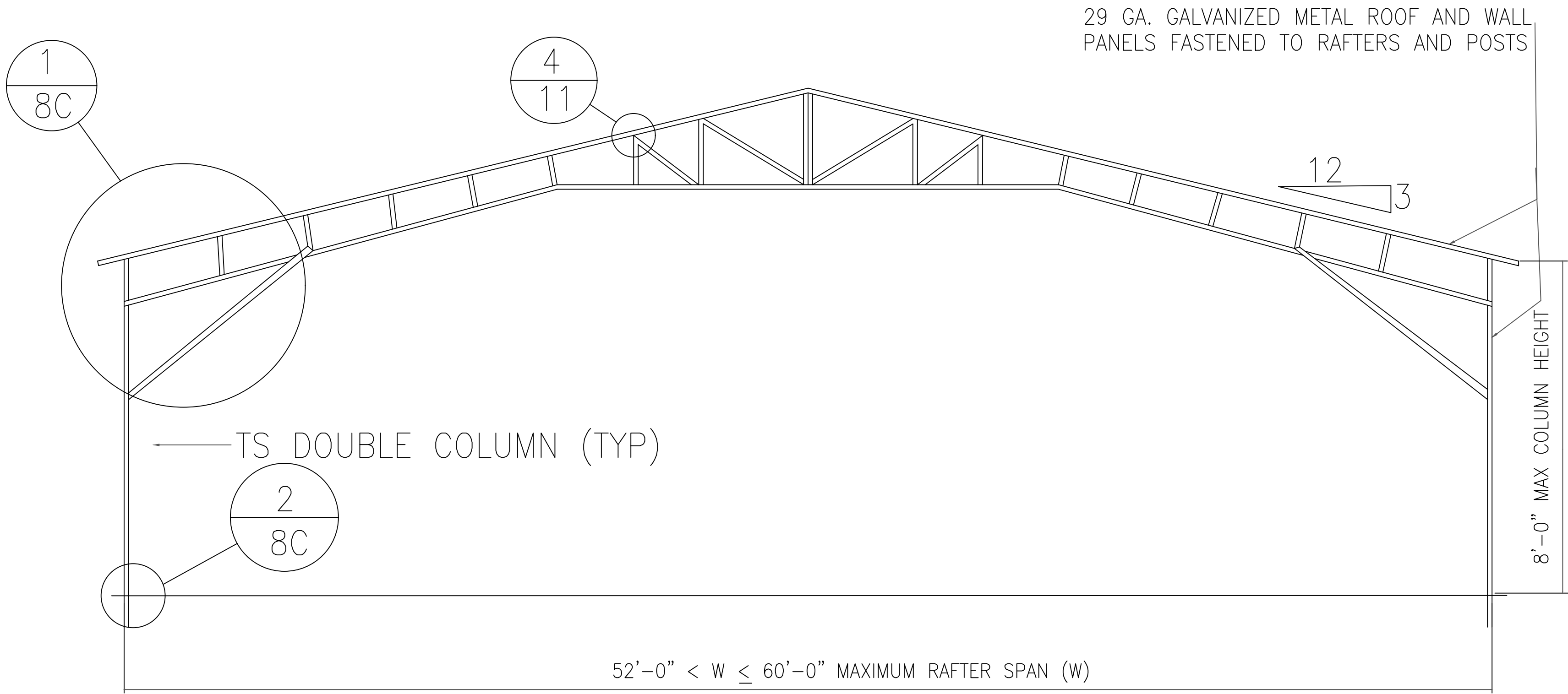

TYPICAL RAFTER/COLUMN FRAME SECTION  
SCALE: NTS



Richard G. Marceau, P.E. # 64466  
PH: 813-388-6090

SONEY FM LLC  
CORY LAKE PROFESSIONAL CENTER  
10329 CROSS CREEK BLVD., SUITE P  
TAMPA, FL 33647  
www.soneyfmllc.com

Job # S2081  
Drawn By: K.D.  
Checked By: S.G.

Issue Date: 04-10-21		
Revisions:		
No.	Date	Description
Δ	1/1	
Δ	1/1	
Δ	1/1	
Δ	1/1	

**Ram Goel**

Digitally signed by Ram Goel  
DN: cn=Ram Goel +  
E=soneyfmllc@yahoo.com,  
OU=Soney FM LLC,  
O=Soney FM LLC,  
L=Tampa, St=Florida, C=US  
Date: 2021.04.11  
10:47:39-04'00'

- NOTE:
- THIS ITEM HAS BEEN SIGNED AND SEALED BY  
RAM A. GOEL USING A DIGITAL SIGNATURE & DATE.
  - PRINTED COPIES OF THIS DOCUMENT ARE NOT  
CONSIDERED SIGNED & SEALED. THIS SIGNATURE MUST  
BE VERIFIED ON ANY ELECTRONIC COPIES.

THIS DRAWING IS AN INSTRUMENT OF SERVICE AND SHALL REMAIN THE PROPERTY OF THE  
ENGINEER, AND SHALL NOT BE REPRODUCED, PUBLISHED OR USED IN ANY WAY WITHOUT  
THE WRITTEN CONSENT OF THE ENGINEER. COPYRIGHT 2021. NOT PUBLISHED  
THIS IS TO CERTIFY THAT I HAVE REVIEWED THIS PLAN AND FOUND TO BE IN COMPLIANCE  
WITH CHAPTER 16 OF 2020 7TH EDITION FLORIDA BUILDING CODE AND APPLICABLE SUPPLEMENTS.

Dr. Ram A. Goel PE # 47431

COPIES OF THESE PLANS ARE NOT VALID UNLESS  
EMBOSSED WITH THE SIGNING ENGINEER'S SEAL

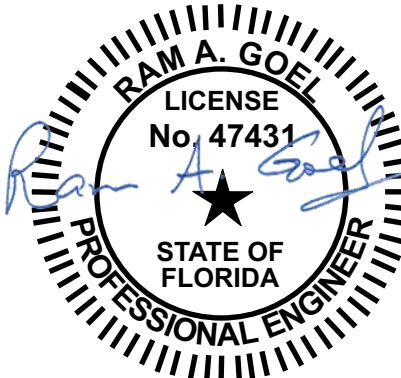

60X EXPOSURE C

ELITE METAL MANUFACTURING, LLC  
10121 88TH TRACE  
LIVE OAK, FL 32060

50X EXPOSURE B & C

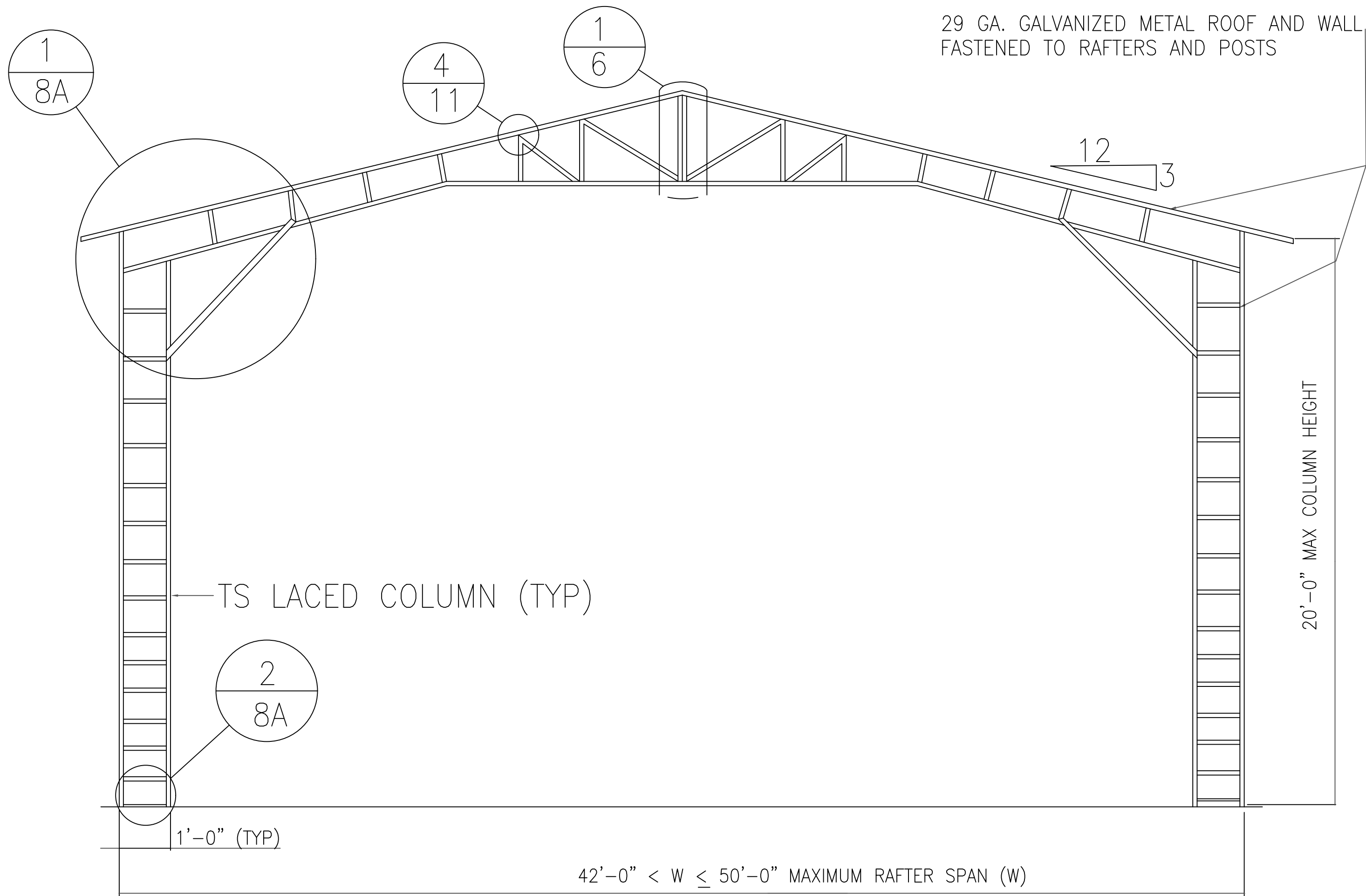

TYPICAL RAFTER/COLUMN FRAME SECTION

SCALE: NTS

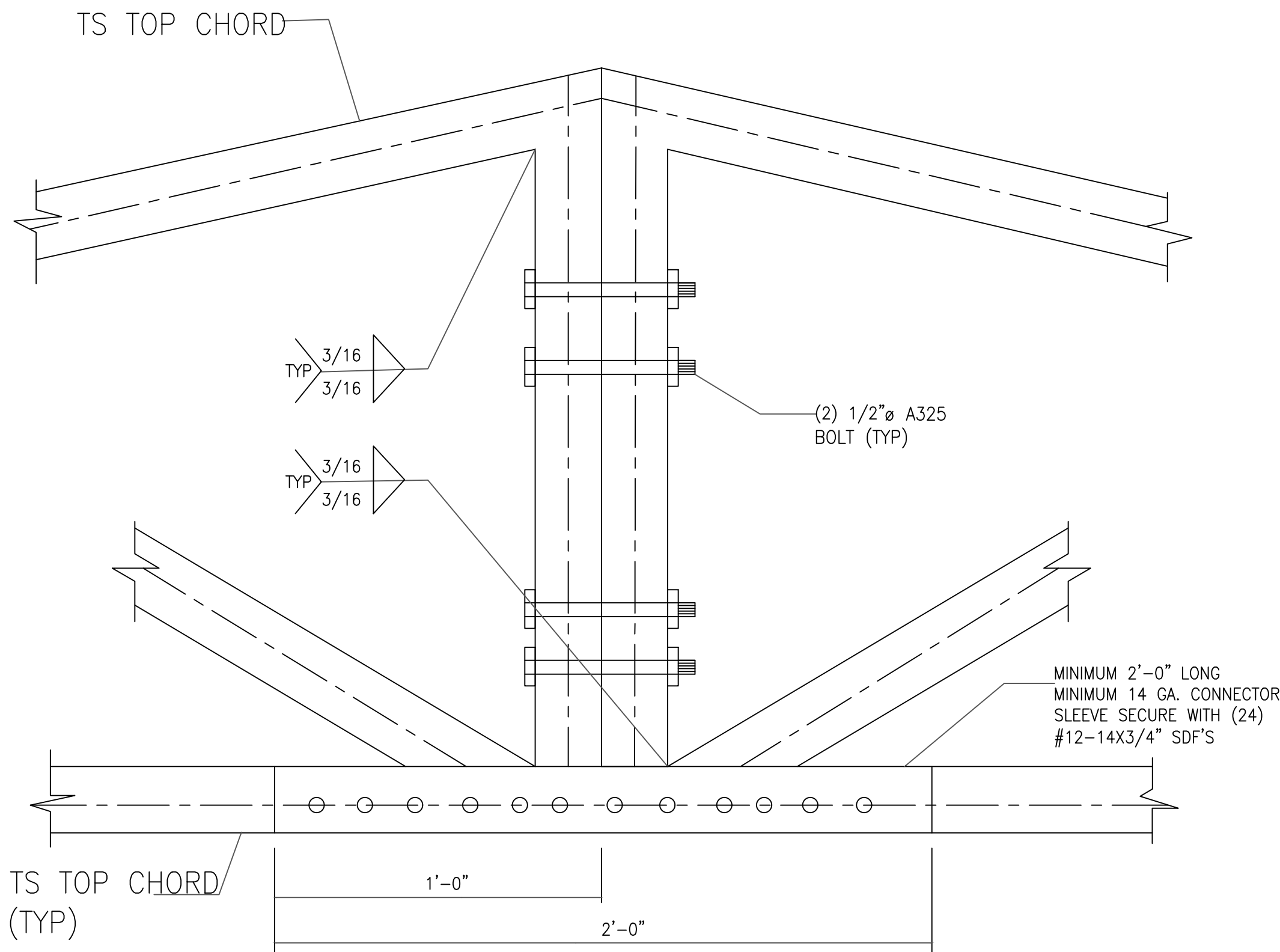

1 SPLICE CONNECTION DETAIL

SCALE: NTS



Richard G. Marceau, P.E. # 64466  
PH: 813-388-6090  
SONEY FM LLC  
CORY LAKE PROFESSIONAL CENTER  
10329 CROSS CREEK BLVD., SUITE P  
TAMPA, FL 33647  
www.soneyfmllc.com

Job # S2081

Drawn By: K.D.

Checked By: S.G.

Issue Date: 04-10-21

Revisions:		
No.	Date	Description
Δ	//	
Δ	//	
Δ	//	
Δ	//	

50X EXPOSURE B&C

ELITE METAL MANUFACTURING, LLC  
10121 88TH TRACE  
LIVE OAK, FL 32060

Ram Goel

Digitally signed by Ram Goel  
DN: CN=Ram Goel, E=soneyfmllc@yahoo.com, OU=Soney FM LLC, O=Soney FM LLC, L=Tampa, S=Florida, C=US  
Date: 2021.04.11 10:47:19-04'00'

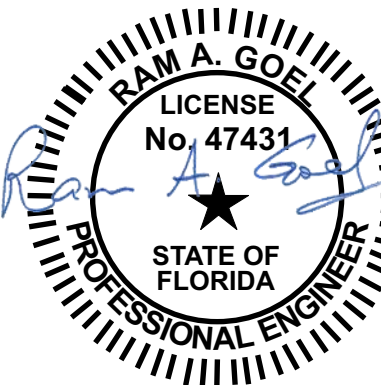

THIS DRAWING IS AN INSTRUMENT OF SERVICE AND SHALL REMAIN THE PROPERTY OF THE ENGINEER, AND SHALL NOT BE REPRODUCED, PUBLISHED OR USED IN ANY WAY WITHOUT THE WRITTEN CONSENT OF THE ENGINEER. COPYRIGHT 2021. NOT PUBLISHED. THIS IS TO CERTIFY THAT I HAVE REVIEWED THIS PLAN AND FOUND TO BE IN COMPLIANCE WITH CHAPTER 16 OF 2020 7TH EDITION FLORIDA BUILDING CODE AND APPLICABLE SUPPLEMENTS.

Dr. Ram A. Goel PE # 47431

COPIES OF THESE PLANS ARE NOT VALID UNLESS EMBOSSED WITH THE SIGNING ENGINEER'S SEAL

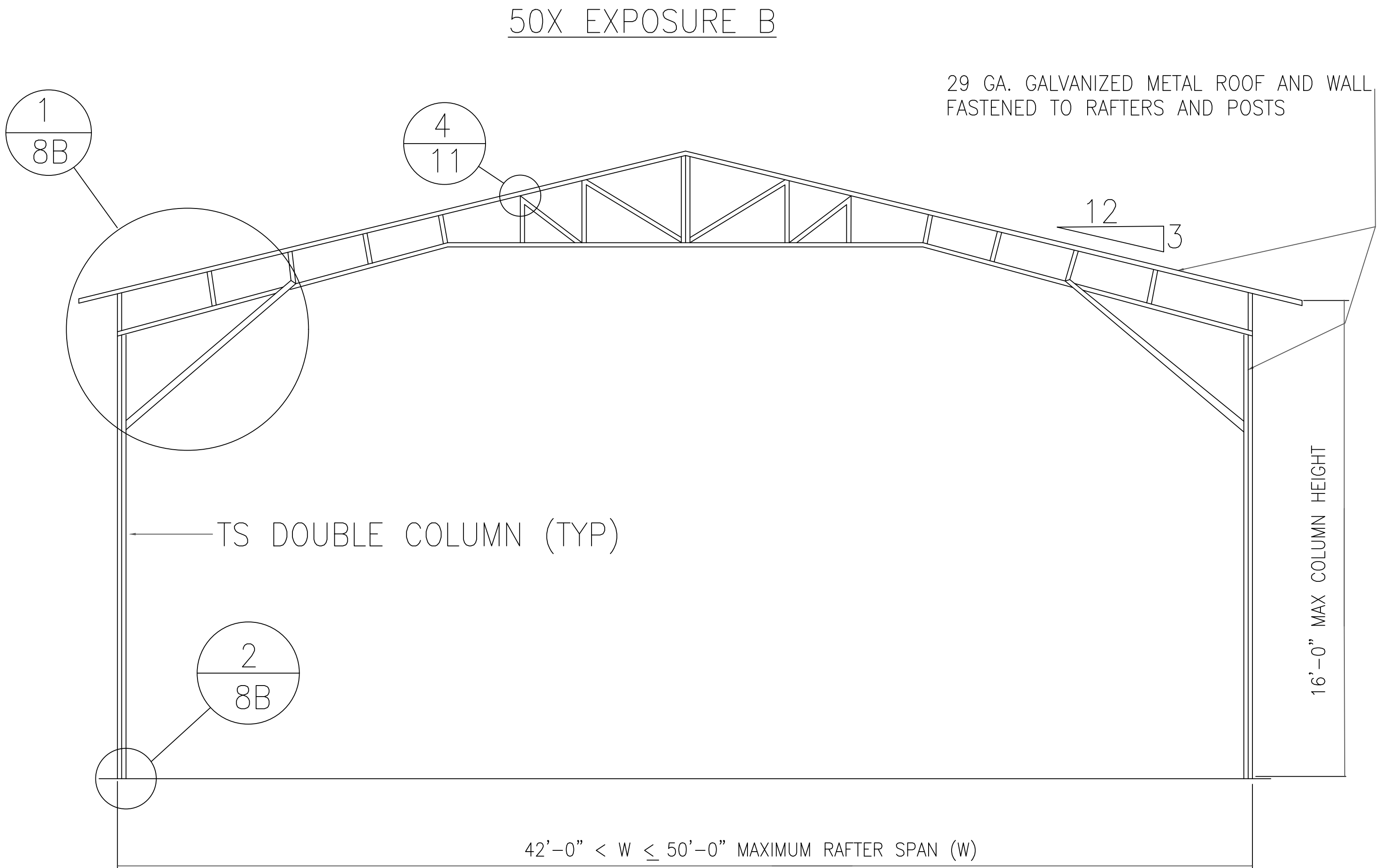

TYPICAL RAFTER/COLUMN FRAME SECTION  
SCALE: NTS

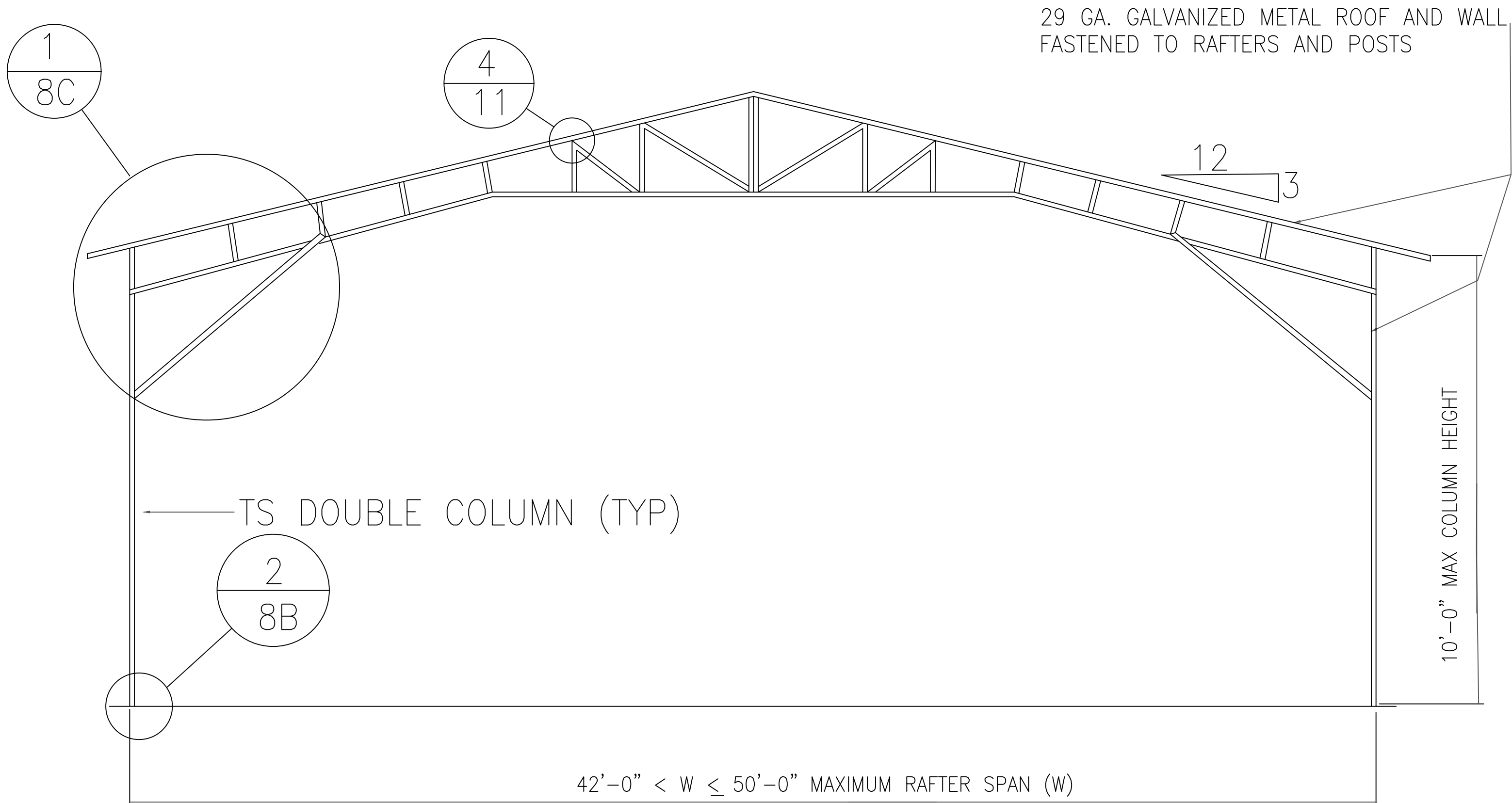

TYPICAL RAFTER/COLUMN FRAME SECTION  
SCALE: NTS

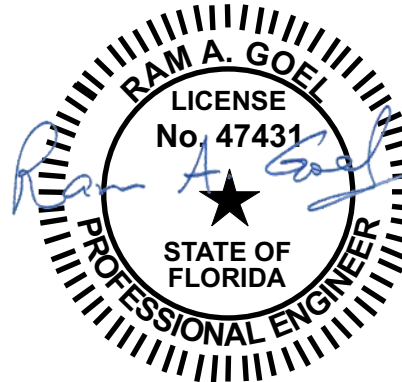

NOTE:  
1. THIS ITEM HAS BEEN SIGNED AND SEALED BY  
RAM A. GOEL USING A DIGITAL SIGNATURE & DATE.  
2. PRINTED COPIES OF THIS DOCUMENT ARE NOT  
CONSIDERED SIGNED & SEALED. THIS SIGNATURE MUST  
BE VERIFIED ON ANY ELECTRONIC COPIES.

  
Ram Goel  
Digitally signed by Ram Goel  
DN: cn=Ram Goel +  
E=ramgoel@sonexfm.com,  
ou=Sonex FM LLC,  
o=Sonex FM LLC,  
ln=Tampa, St=Florida, C=US  
Date: 2021.06.11  
10:40:44-04'10'

THIS DRAWING IS AN INSTRUMENT OF SERVICE AND SHALL REMAIN THE PROPERTY OF THE  
ENGINEER, AND SHALL NOT BE REPRODUCED, PUBLISHED OR USED IN ANY WAY WITHOUT  
THE WRITTEN CONSENT OF THE ENGINEER. COPYRIGHT 2021. NOT PUBLISHED  
THIS IS TO CERTIFY THAT I HAVE REVIEWED THIS PLAN AND FOUND TO BE IN COMPLIANCE  
WITH CHAPTER 16 OF 2020 7TH EDITION FLORIDA BUILDING CODE AND APPLICABLE SUPPLEMENTS.

Dr. Ram A. Goel PE # 47431

COPIES OF THESE PLANS ARE NOT VALID UNLESS  
EMBOSSSED WITH THE SIGNING ENGINEER'S SEAL



Richard G. Marceau, P.E. # 64466  
PH: 813-388-6090

SONEX FM LLC  
CORY LAKE PROFESSIONAL CENTER  
10329 CROSS CREEK BLVD., SUITE P  
TAMPA, FL 33647  
www.sonexfmllc.com

Job # S2081  
Drawn By: K.D.  
Checked By: S.G.

Issue Date: 04-10-21		
Revisions:		
No.	Date	Description
Δ	1/1	
Δ	1/1	
Δ	1/1	
Δ	1/1	

50X EXPOSURE B

ELITE METAL MANUFACTURING, LLC  
10121 88TH TRACE  
LIVE OAK, FL 32060

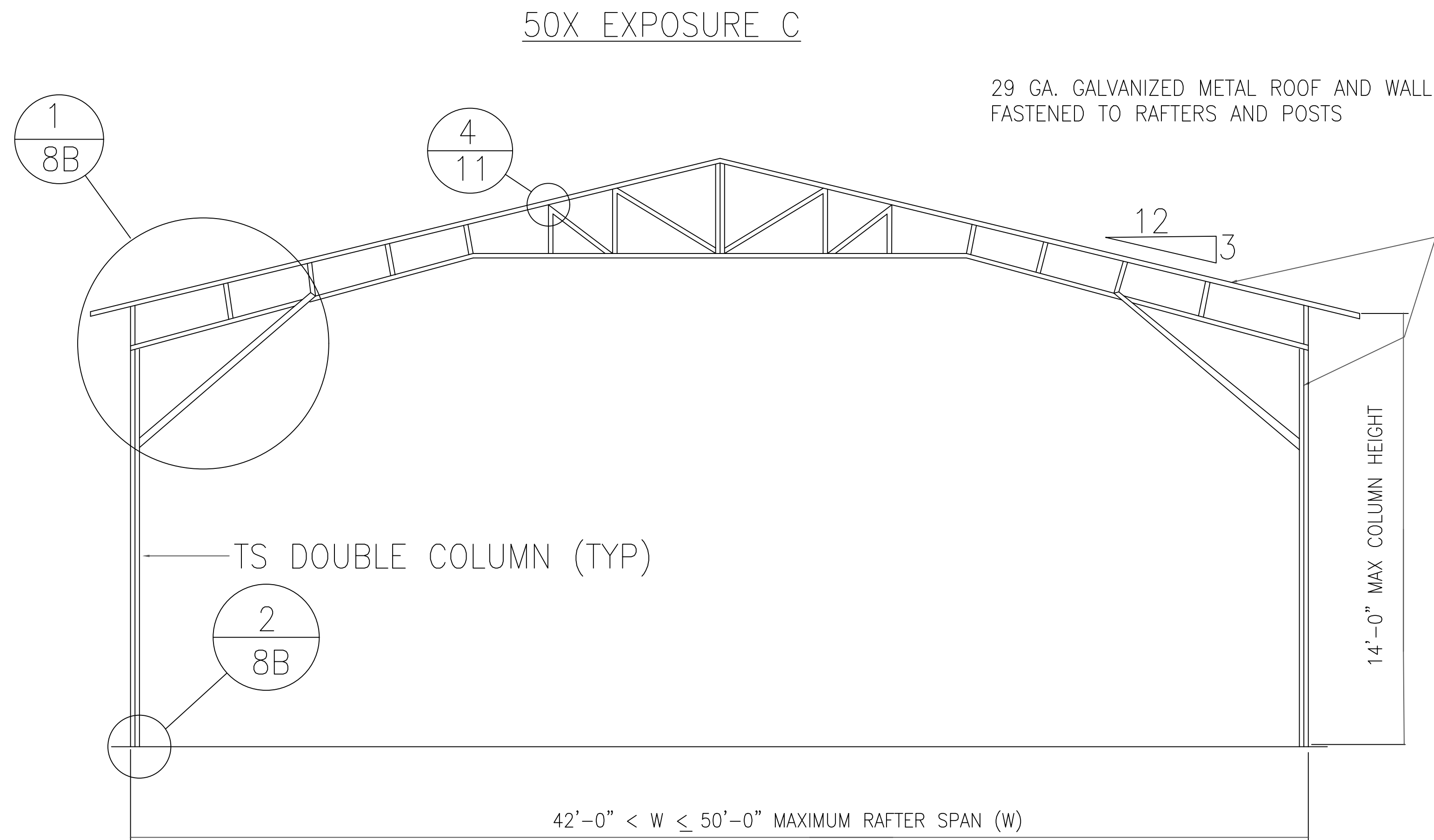

TYPICAL RAFTER/COLUMN FRAME SECTION  
SCALE: NTS

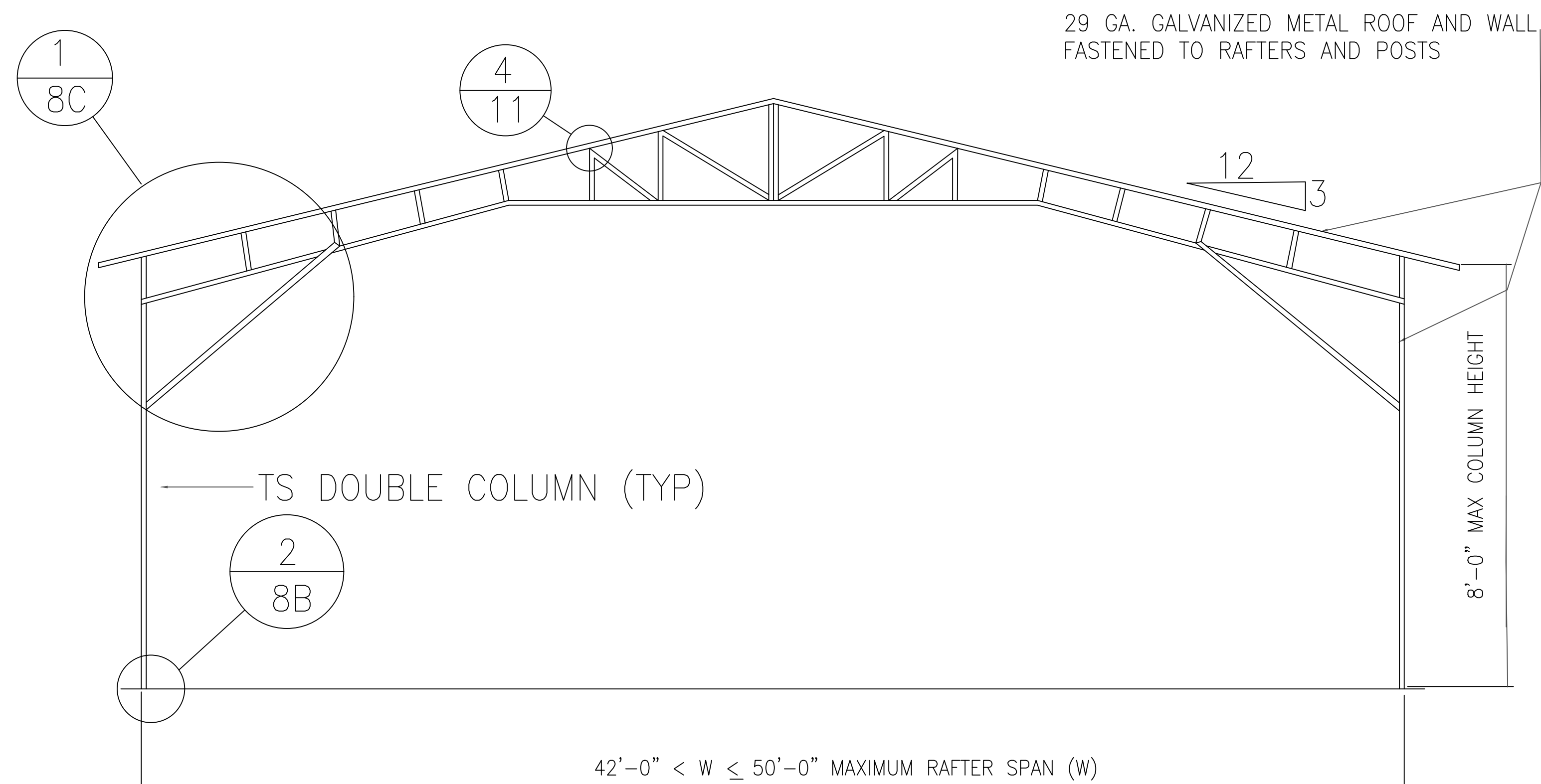

TYPICAL RAFTER/COLUMN FRAME SECTION  
SCALE: NTS



Richard G. Marceau, P.E. # 64466  
PH: 813-388-6090  
SONEY FM LLC  
CORY LAKE PROFESSIONAL CENTER  
10329 CROSS CREEK BLVD., SUITE P  
TAMPA, FL 33647  
www.soneyfmllc.com

Job # S2081  
Drawn By: K.D.  
Checked By: S.G.

Issue Date: 04-10-21		
Revisions:		
No.	Date	Description
Δ	//	
Δ	//	
Δ	//	
Δ	//	



NOTE:  
1. THIS ITEM HAS BEEN SIGNED AND SEALED BY  
RAM A. GOEL USING A DIGITAL SIGNATURE & DATE.  
2. PRINTED COPIES OF THIS DOCUMENT ARE NOT  
CONSIDERED SIGNED & SEALED. THIS SIGNATURE MUST  
BE VERIFIED ON ANY ELECTRONIC COPIES.

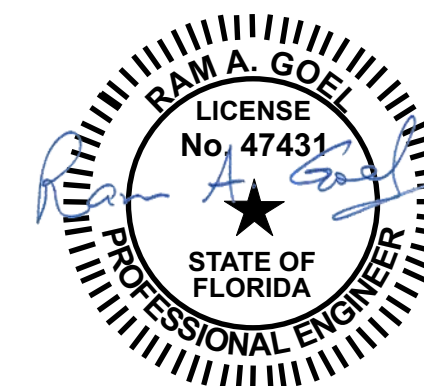

THIS DRAWING IS AN INSTRUMENT OF SERVICE AND SHALL REMAIN THE PROPERTY OF THE  
ENGINEER, AND SHALL NOT BE REPRODUCED, PUBLISHED OR USED IN ANY WAY WITHOUT  
THE WRITTEN CONSENT OF THE ENGINEER. COPYRIGHT 2021. NOT PUBLISHED  
THIS IS TO CERTIFY THAT I HAVE REVIEWED THIS PLAN AND FOUND TO BE IN COMPLIANCE  
WITH CHAPTER 16 OF 2020 7TH EDITION FLORIDA BUILDING CODE AND APPLICABLE SUPPLEMENTS.

Dr. Ram A. Goel PE # 47431

COPIES OF THESE PLANS ARE NOT VALID UNLESS  
EMBOSSSED WITH THE SIGNING ENGINEER'S SEAL

50X EXPOSURE C

ELITE METAL MANUFACTURING, LLC  
10121 88TH TRACE  
LIVE OAK, FL 32060

40X EXPOSURE B & C

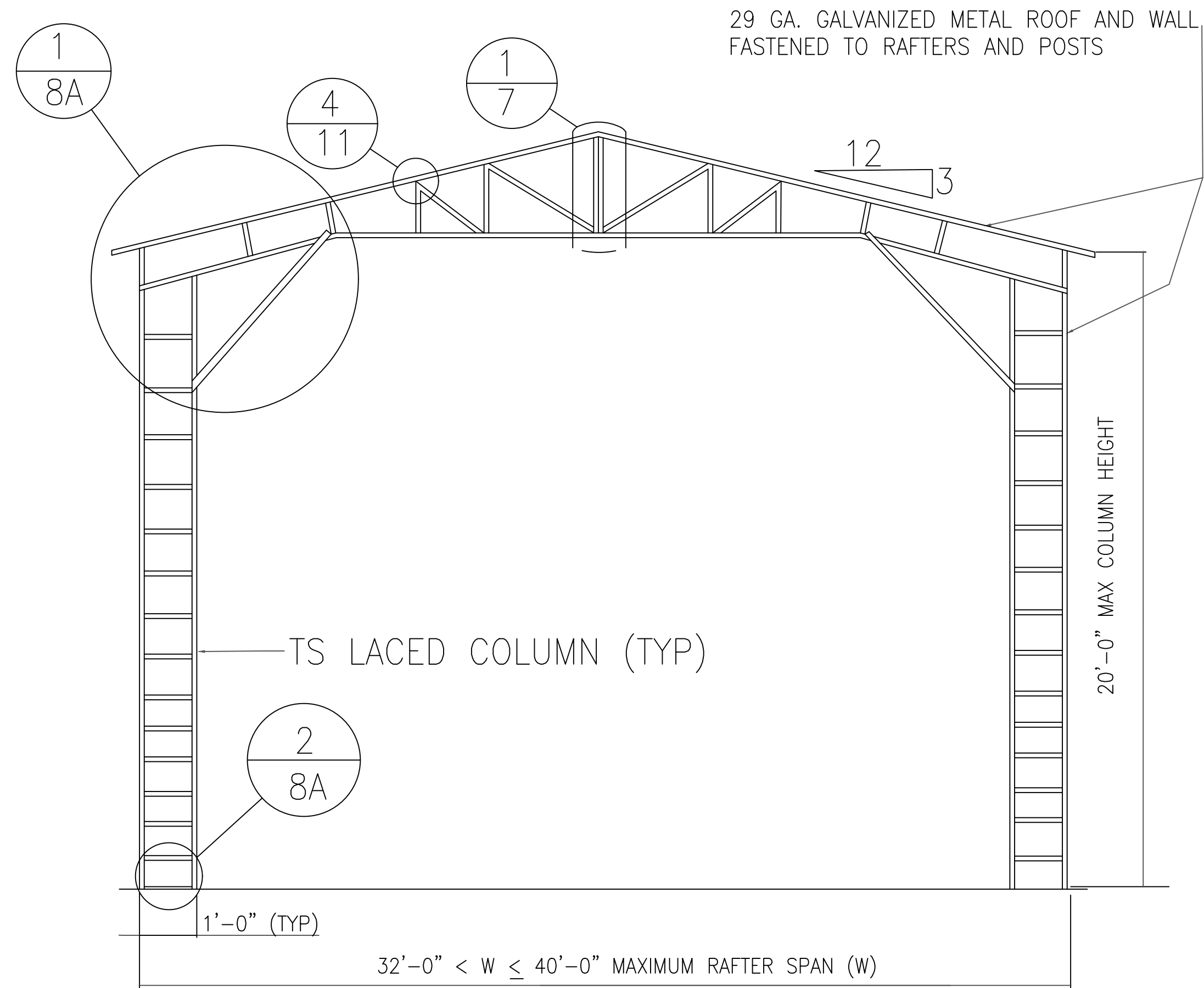

TYPICAL RAFTER/COLUMN FRAME SECTION

SCALE: NTS

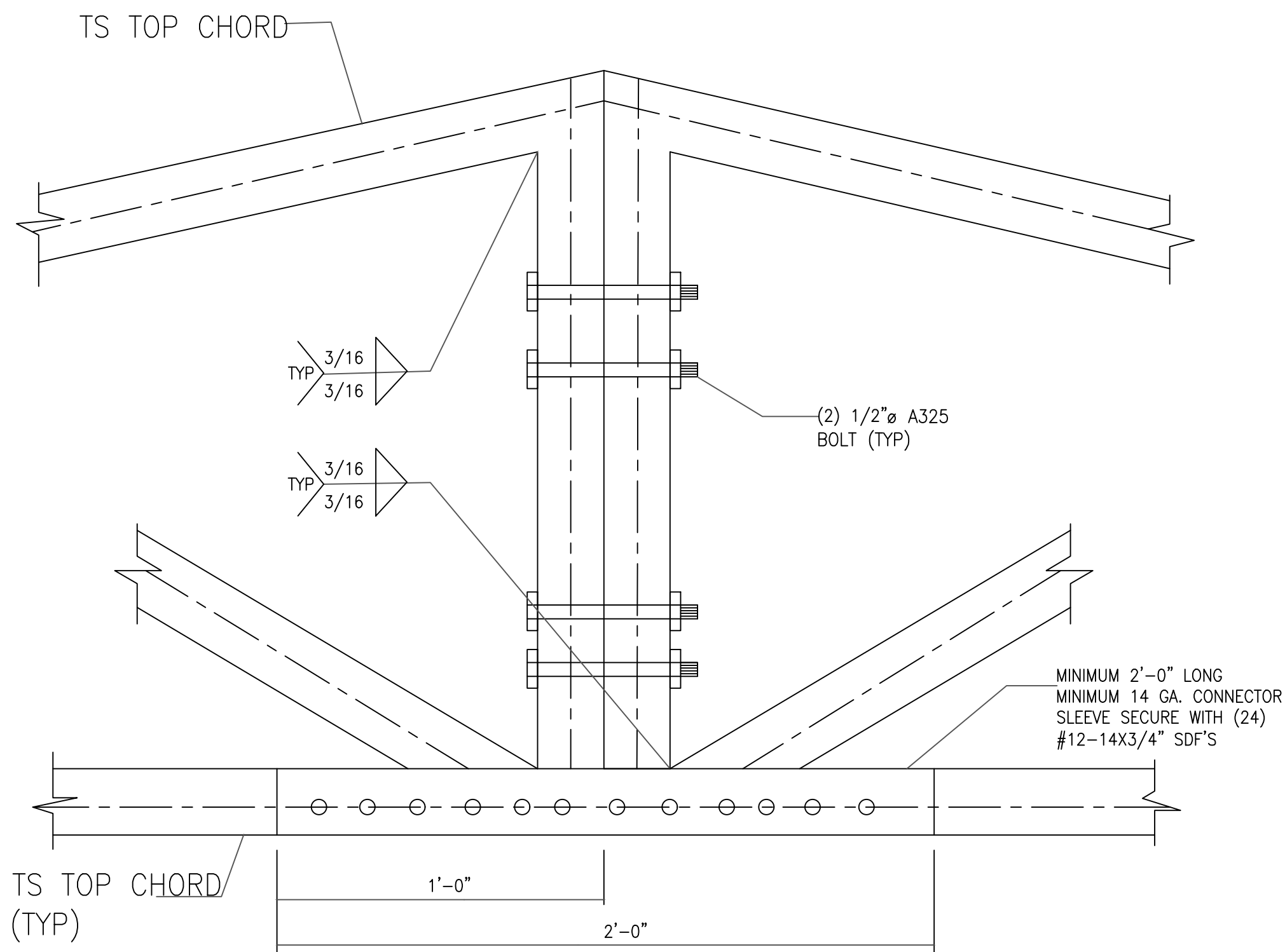

1 SPLICE CONNECTION DETAIL

SCALE: NTS



Richard G. Marceau, P.E. # 64466  
PH: 813-388-6090  
SONEY FM LLC  
CORY LAKE PROFESSIONAL CENTER  
10329 CROSS CREEK BLVD., SUITE P  
TAMPA, FL 33647  
www.soneyfmllc.com

Job # S2081

Drawn By: K.D.

Checked By: S.G.

Issue Date: 04-10-21

Revisions:		
No.	Date	Description
Δ	//	
Δ	//	
Δ	//	
Δ	//	

Ram Goel  
Digitally signed by Ram Goel  
DN: CN=Ram Goel, E=rsoneyfmllc@yahoo.com,  
OU=SONEY FM LLC, O=SONEY FM LLC,  
L=Tampa, St=Florida, C=US  
Date: 2021.04.11  
10:45:56-0400

NOTE:  
1. THIS ITEM HAS BEEN SIGNED AND SEALED BY  
RAM A. GOEL USING A DIGITAL SIGNATURE & DATE.  
2. PRINTED COPIES OF THIS DOCUMENT ARE NOT  
CONSIDERED SIGNED & SEALED. THIS SIGNATURE MUST  
BE VERIFIED ON ANY ELECTRONIC COPIES.

THIS DRAWING IS AN INSTRUMENT OF SERVICE AND SHALL REMAIN THE PROPERTY OF THE  
ENGINEER, AND SHALL NOT BE REPRODUCED, PUBLISHED OR USED IN ANY WAY WITHOUT  
THE WRITTEN CONSENT OF THE ENGINEER. COPYRIGHT 2021. NOT PUBLISHED  
THIS IS TO CERTIFY THAT I HAVE REVIEWED THIS PLAN AND FOUND TO BE IN COMPLIANCE  
WITH CHAPTER 16 OF 2020 7TH EDITION FLORIDA BUILDING CODE AND APPLICABLE SUPPLEMENTS.

Dr. Ram A. Goel PE # 47431

COPIES OF THESE PLANS ARE NOT VALID UNLESS  
EMBOSSSED WITH THE SIGNING ENGINEER'S SEAL

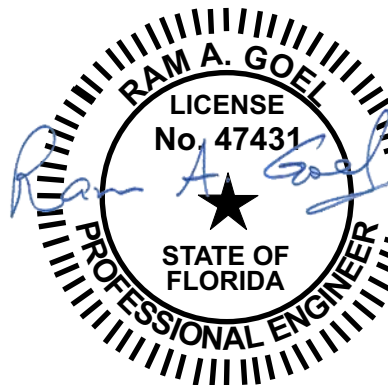

40X EXPOSURE B&C

ELITE METAL MANUFACTURING, LLC  
10121 88TH TRACE  
LIVE OAK, FL 32060

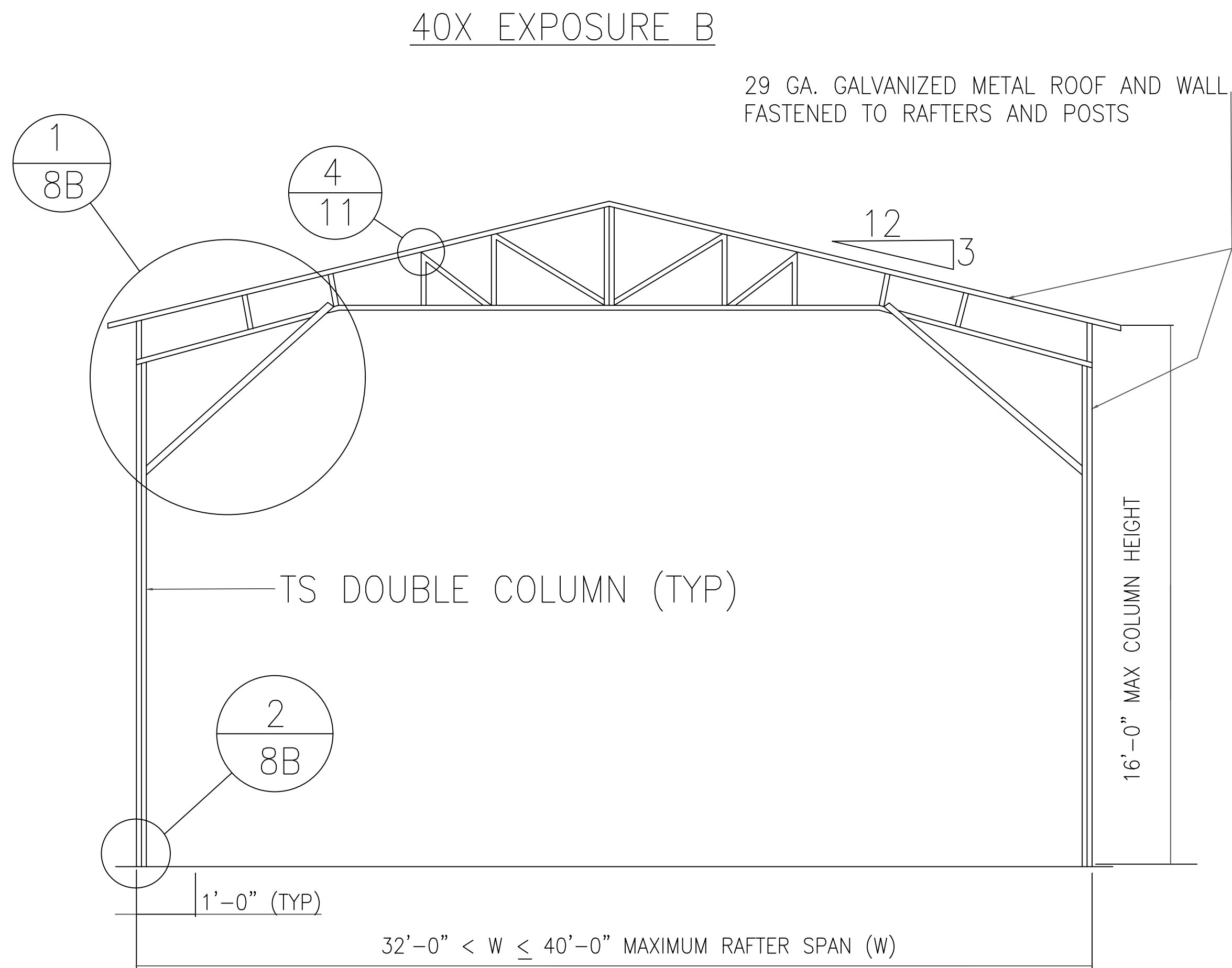

TYPICAL RAFTER/COLUMN FRAME SECTION  
SCALE: NTS

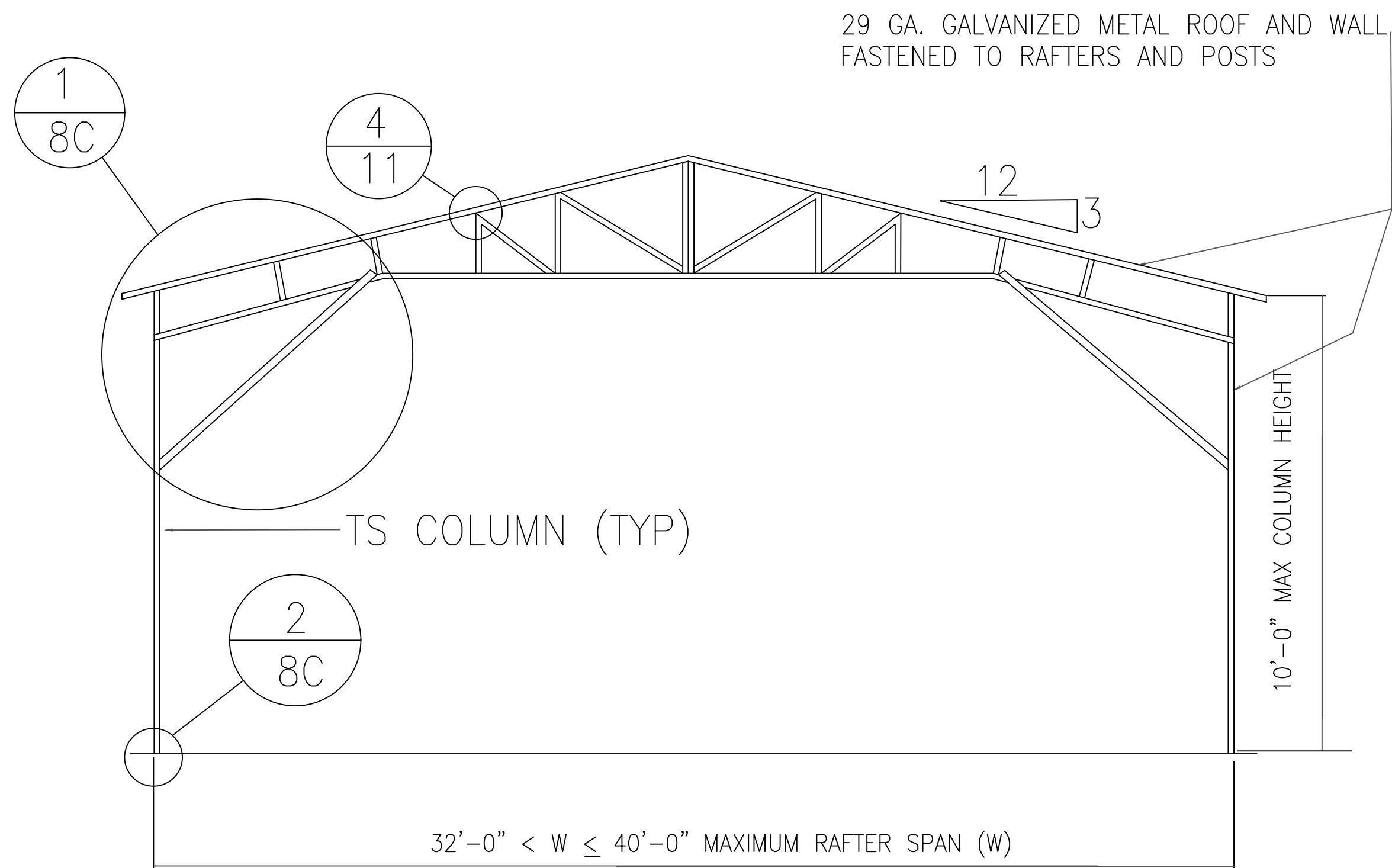

TYPICAL RAFTER/COLUMN FRAME SECTION  
SCALE: NTS



Richard G. Marceau, P.E. # 64466  
PH: 813-388-6090

SONEY FM LLC  
CORY LAKE PROFESSIONAL CENTER  
10329 CROSS CREEK BLVD., SUITE P  
TAMPA, FL 33647  
www.soneyfmllc.com

Job # S2081  
Drawn By: K.D.  
Checked By: S.G.

Issue Date: 04-10-21

Revisions:

No.	Date	Description
1	11	
2	11	
3	11	
4	11	



NOTE:  
1. THIS ITEM HAS BEEN SIGNED AND SEALED BY  
RAM A. GOEL USING A DIGITAL SIGNATURE & DATE.  
2. PRINTED COPIES OF THIS DOCUMENT ARE NOT  
CONSIDERED SIGNED & SEALED. THIS SIGNATURE MUST  
BE VERIFIED ON ANY ELECTRONIC COPIES.

THIS DRAWING IS AN INSTRUMENT OF SERVICE AND SHALL REMAIN THE PROPERTY OF THE  
ENGINEER, AND SHALL NOT BE REPRODUCED, PUBLISHED OR USED IN ANY WAY WITHOUT  
THE WRITTEN CONSENT OF THE ENGINEER. COPYRIGHT 2021. NOT PUBLISHED  
THIS IS TO CERTIFY THAT I HAVE REVIEWED THIS PLAN AND FOUND TO BE IN COMPLIANCE  
WITH CHAPTER 16 OF 2020 7TH EDITION FLORIDA BUILDING CODE AND APPLICABLE SUPPLEMENTS.

Dr. Ram A. Goel PE # 47431

COPIES OF THESE PLANS ARE NOT VALID UNLESS  
EMBOSSSED WITH THE SIGNING ENGINEER'S SEAL

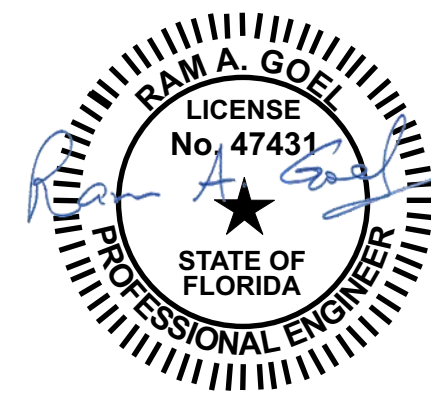

40X EXPOSURE B

ELITE METAL MANUFACTURING, LLC  
10121 88TH TRACE  
LIVE OAK, FL 32060

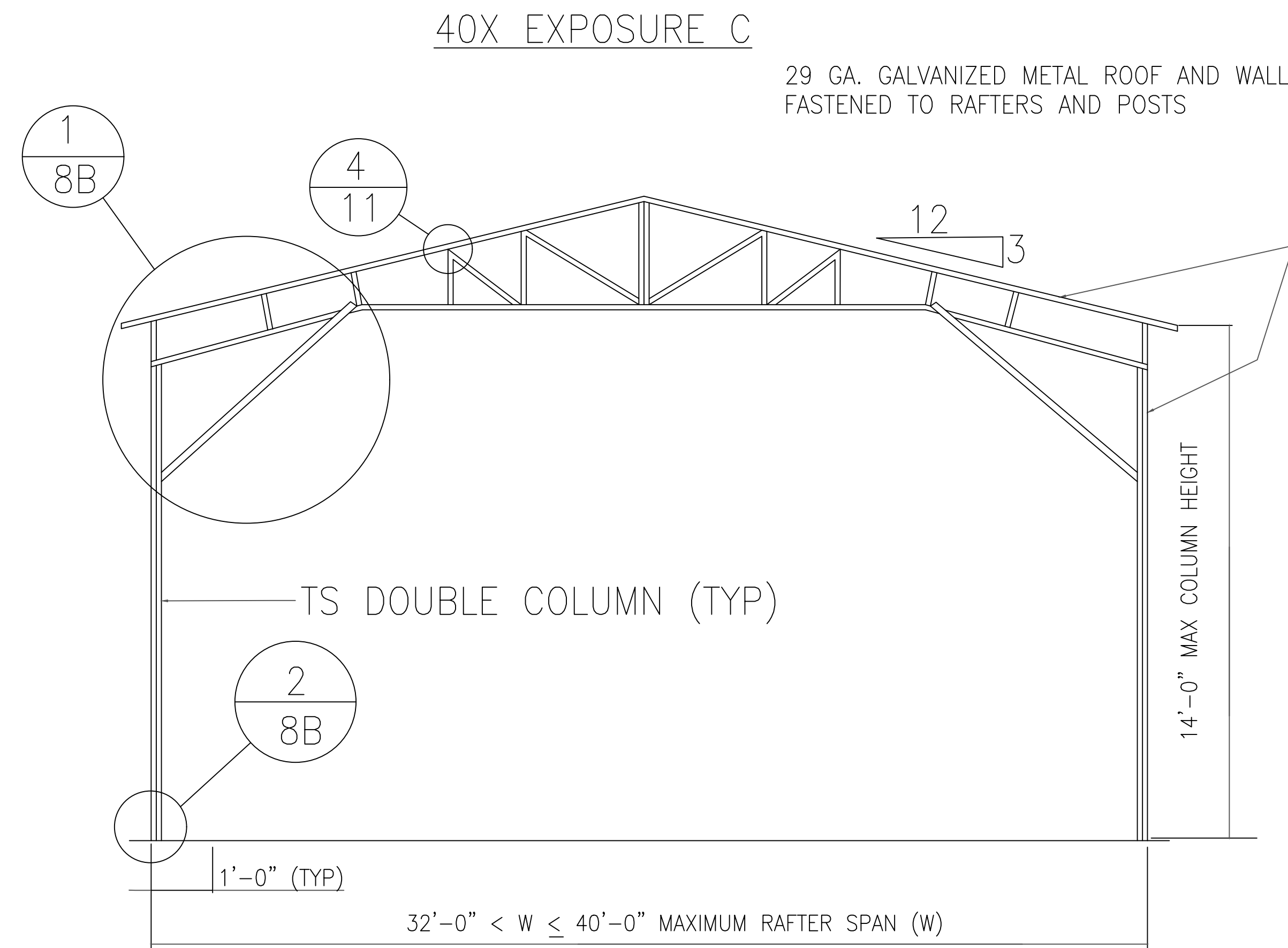

TYPICAL RAFTER/COLUMN FRAME SECTION  
SCALE: NTS

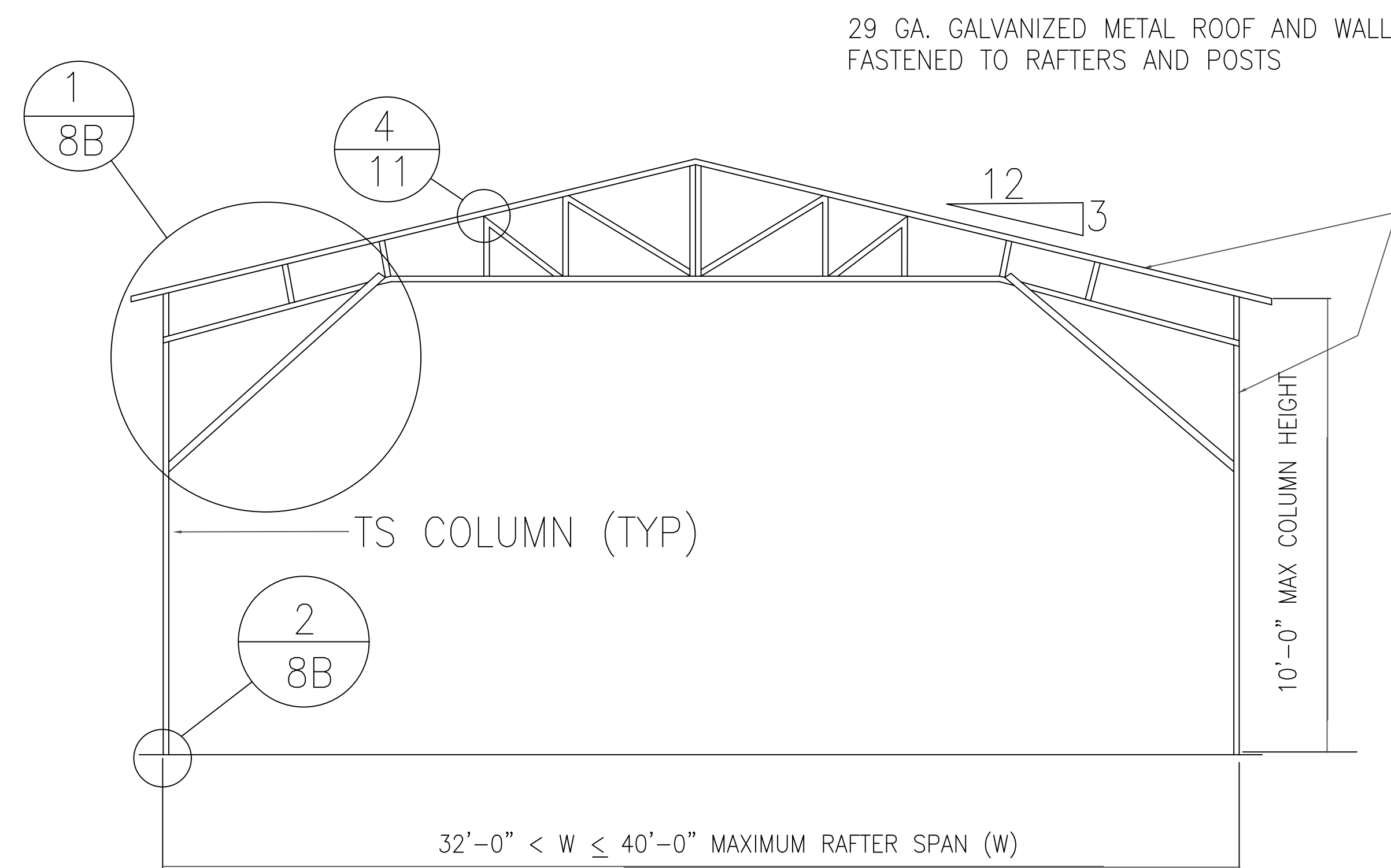

TYPICAL RAFTER/COLUMN FRAME SECTION  
SCALE: NTS



Richard G. Marceau, P.E. # 64466  
PH: 813-388-6090  
SONEY FM LLC  
CORY LAKE PROFESSIONAL CENTER  
10329 CROSS CREEK BLVD., SUITE P  
TAMPA, FL 33647  
www.soneyfmllc.com

Job # S2081  
Drawn By: K.D.  
Checked By: S.G.

Issue Date: 04-10-21		
Revisions:		
No.	Date	Description
Δ	//	
Δ	//	
Δ	//	
Δ	//	

**Ram Goel**  
Digitally signed by Ram Goel  
DN: cn=Ram Goel, e=ramgoel@yahoo.com, o=Soney FM LLC, ou=Soney FM LLC, c=Florida, C=US  
Date: 2021.04.11 10:45:12 -0400

NOTE:  
1. THIS ITEM HAS BEEN SIGNED AND SEALED BY RAM A. GOEL USING A DIGITAL SIGNATURE & DATE.  
2. PRINTED COPIES OF THIS DOCUMENT ARE NOT CONSIDERED SIGNED & SEALED. THIS SIGNATURE MUST BE VERIFIED ON ANY ELECTRONIC COPIES.

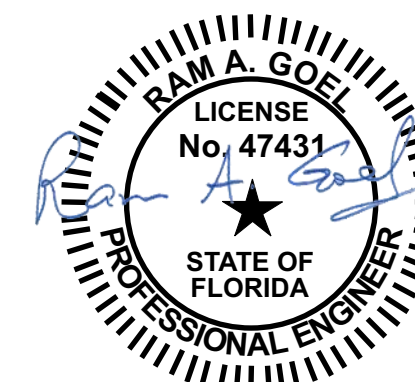

THIS DRAWING IS AN INSTRUMENT OF SERVICE AND SHALL REMAIN THE PROPERTY OF THE ENGINEER, AND SHALL NOT BE REPRODUCED, PUBLISHED OR USED IN ANY WAY WITHOUT THE WRITTEN CONSENT OF THE ENGINEER. COPYRIGHT 2021. NOT PUBLISHED.  
THIS IS TO CERTIFY THAT I HAVE REVIEWED THIS PLAN AND FOUND TO BE IN COMPLIANCE WITH CHAPTER 16 OF 2020 7TH EDITION FLORIDA BUILDING CODE AND APPLICABLE SUPPLEMENTS.  
Dr. Ram A. Goel PE # 47431  
COPIES OF THESE PLANS ARE NOT VALID UNLESS EMBOSSED WITH THE SIGNING ENGINEER'S SEAL.

40X EXPOSURE C  
ELITE METAL MANUFACTURING, LLC  
10121 88TH TRACE  
LIVE OAK, FL 32060

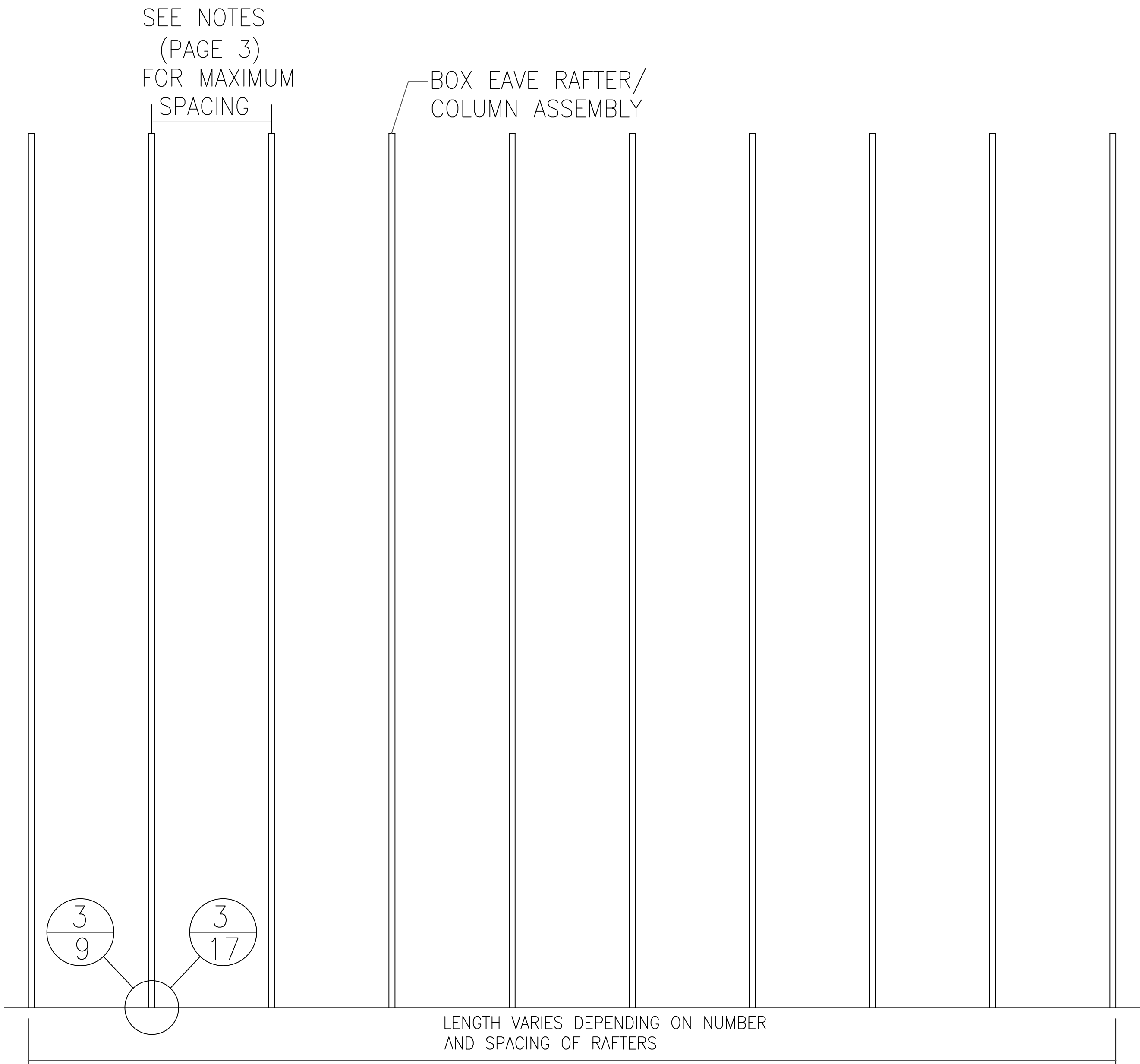

TYPICAL RAFTER/COLUMN SIDE FRAMING SECTION  
SCALE: NTS

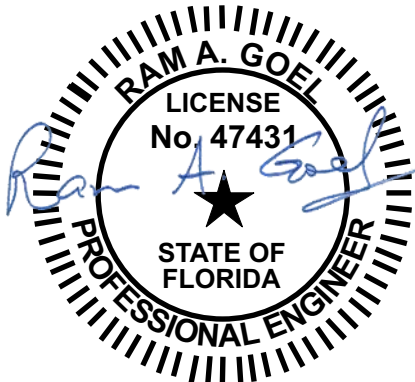

NOTE:  
1. THIS ITEM HAS BEEN SIGNED AND SEALED BY  
RAM A. GOEL USING A DIGITAL SIGNATURE & DATE.  
2. PRINTED COPIES OF THIS DOCUMENT ARE NOT  
CONSIDERED SIGNED & SEALED. THIS SIGNATURE MUST  
BE VERIFIED ON ANY ELECTRONIC COPIES.

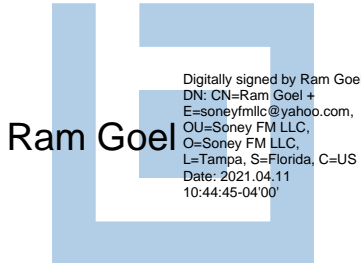

THIS DRAWING IS AN INSTRUMENT OF SERVICE AND SHALL REMAIN THE PROPERTY OF THE  
ENGINEER, AND SHALL NOT BE REPRODUCED, PUBLISHED OR USED IN ANY WAY WITHOUT  
THE WRITTEN CONSENT OF THE ENGINEER. COPYRIGHT 2021 NOT PUBLISHED.  
THIS IS TO CERTIFY THAT I HAVE REVIEWED THIS PLAN AND FOUND TO BE IN COMPLIANCE  
WITH CHAPTER 16 OF 2020 7TH EDITION FLORIDA BUILDING CODE AND APPLICABLE SUPPLEMENTS.

Dr. Ram A. Goel PE # 47431

COPIES OF THESE PLANS ARE NOT VALID UNLESS  
EMBOSSSED WITH THE SIGNING ENGINEER'S SEAL



Richard G. Marceau, P.E. # 64466  
PH: 813-388-6090

SONEY FM LLC  
CORY LAKE PROFESSIONAL CENTER  
10329 CROSS CREEK BLVD., SUITE P  
TAMPA, FL 33647  
www.soneyfmllc.com

Job # S2081  
Drawn By: K.D.  
Checked By: S.G.

Issue Date: 04-10-21		
Revisions:		
No.	Date	Description
1	11	
2	11	
3	11	
4	11	

TYPICAL RAFTER/COLUMN SIDE FRAMING SECTION

ELITE METAL MANUFACTURING, LLC  
10121 88TH TRACE  
LIVE OAK, FL 32060

LACED TUBE COLUMN OPTION

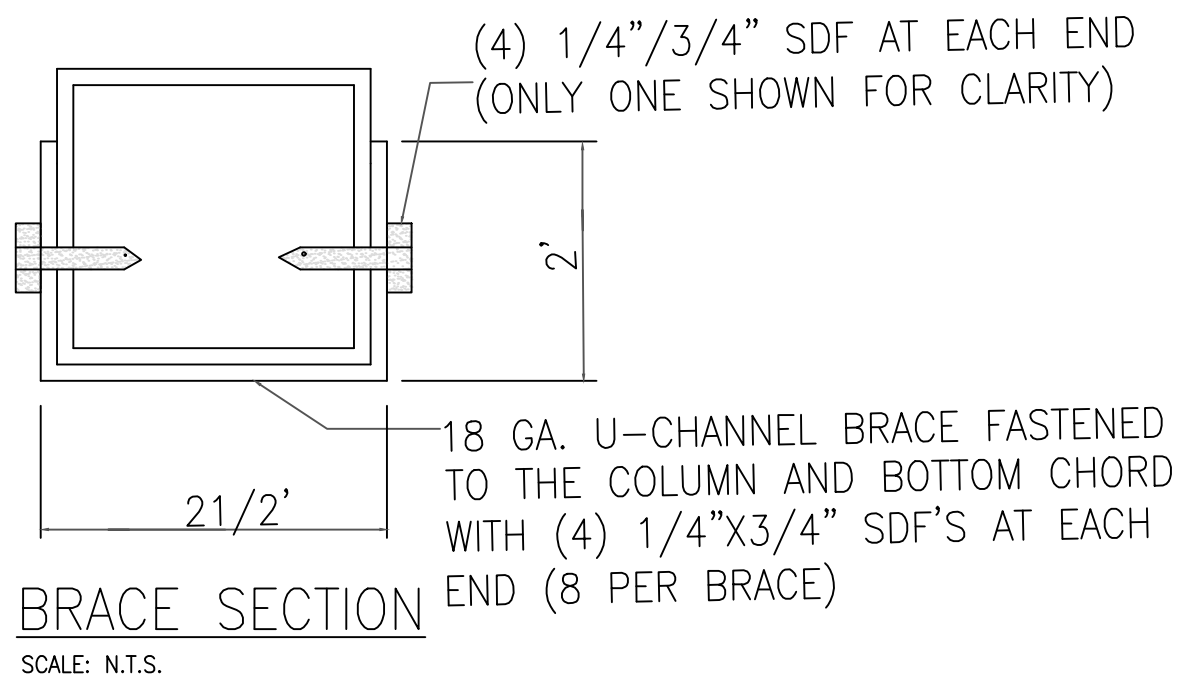
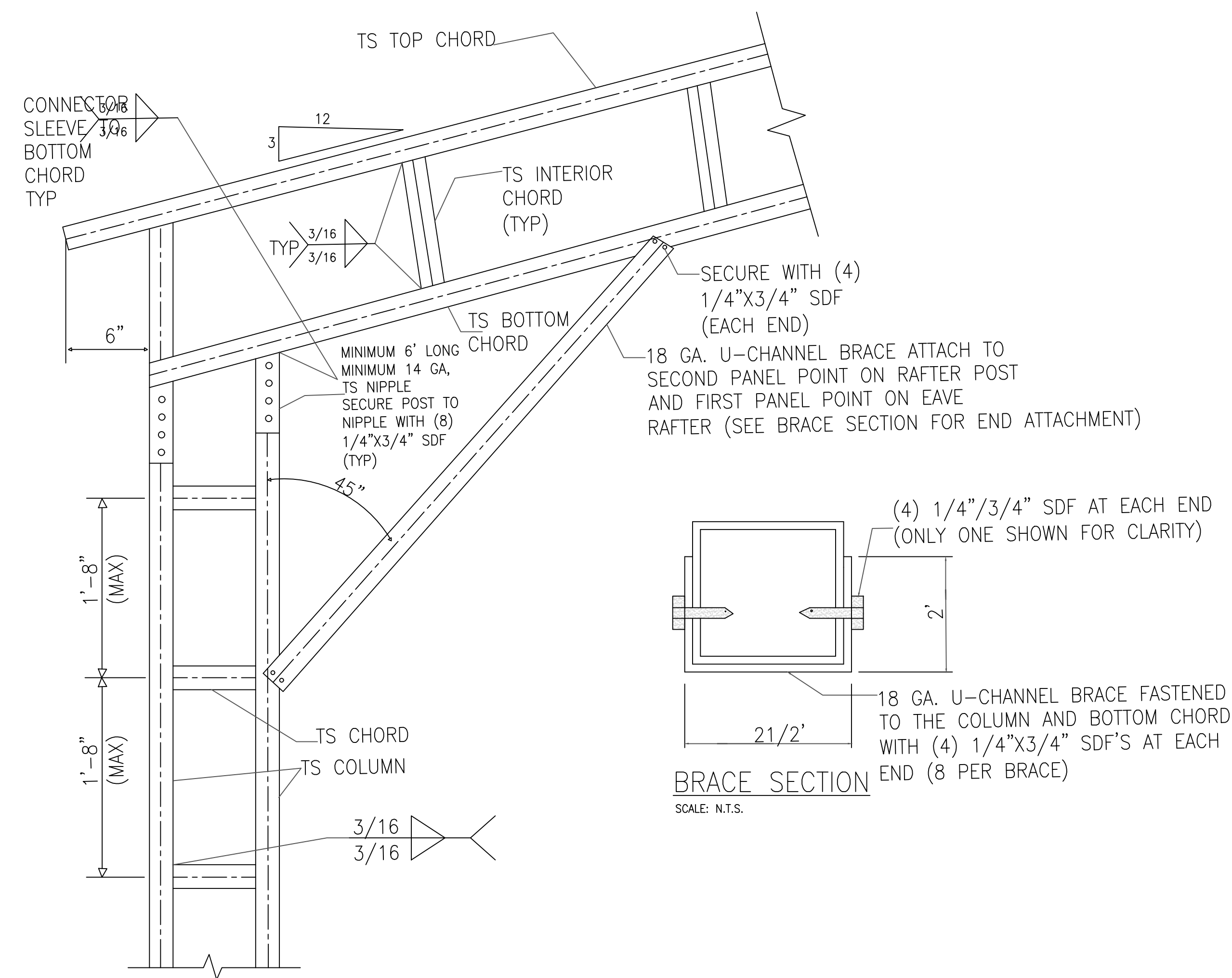

CORNER COLUMN CONNECTION DETAIL  
HEIGHTS 16'-0" < TO ≤ 20'-0" (EXP.B)  
HEIGHTS 14'-0" < TO ≤ 20'-0" (EXP.C)  
SCALE: NTS

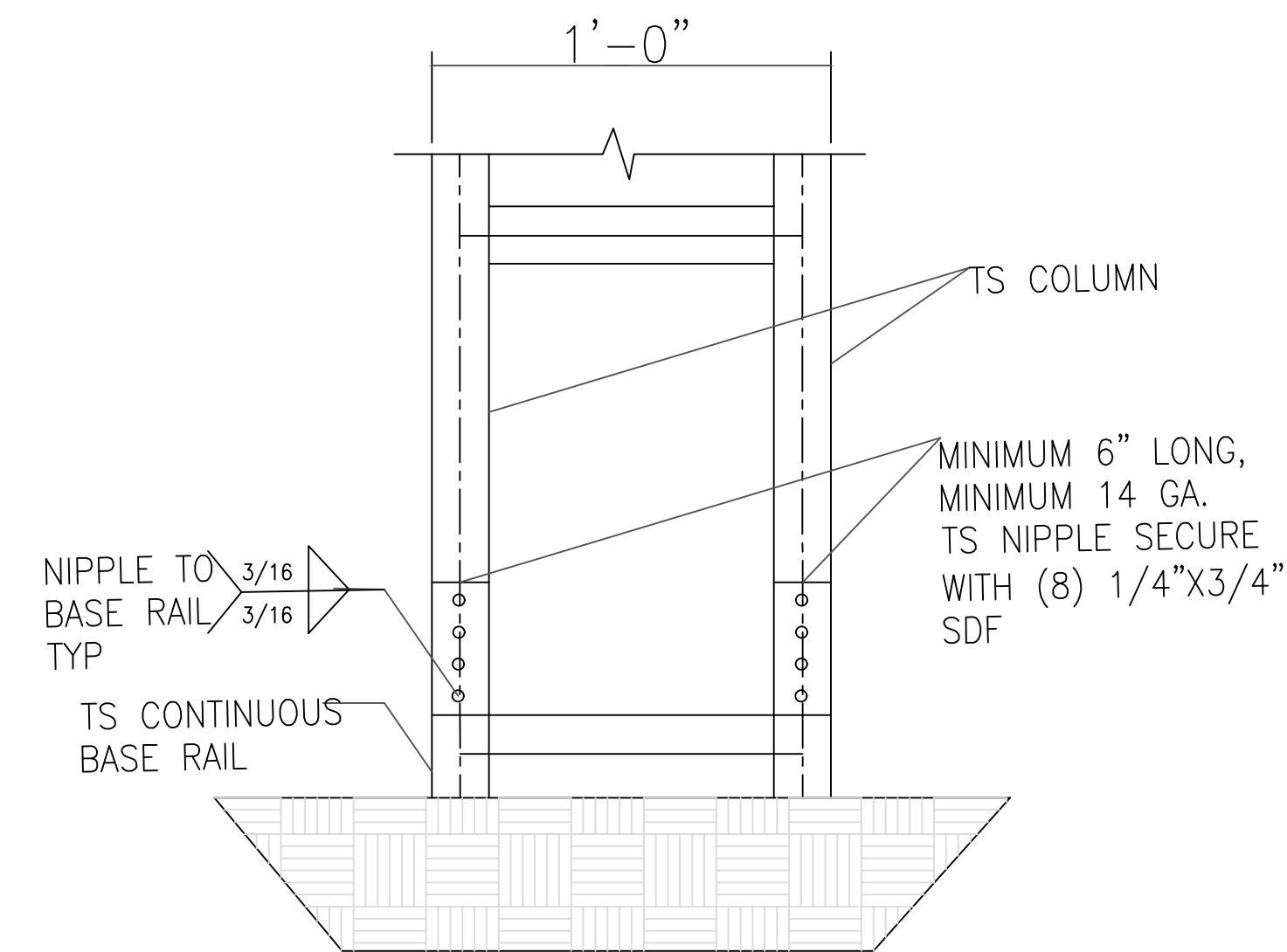

COLUMN/BASE RAIL CONNECTION DETAIL  
SCALE: NTS



Richard G. Marceau, P.E. # 64466  
PH: 813-388-6090  
SONEY FM LLC  
CORY LAKE PROFESSIONAL CENTER  
10329 CROSS CREEK BLVD., SUITE P  
TAMPA, FL 33647  
www.soneyfmllc.com

Job # S2081  
Drawn By: K.D.  
Checked By: S.G.

Issue Date: 04-10-21		
Revisions:		
No.	Date	Description
Δ	//	
Δ	//	
Δ	//	
Δ	//	

Ram Goel  
Digitally signed by Ram Goel  
DN: cn=Ram Goel, o=SONEY FM LLC,  
ou=SONEY FM LLC, email=R.Goel@sonyfmllc.com,  
c=US

NOTE:  
1. THIS ITEM HAS BEEN SIGNED AND SEALED BY  
RAM A. GOEL USING A DIGITAL SIGNATURE & DATE.  
2. PRINTED COPIES OF THIS DOCUMENT ARE NOT  
CONSIDERED SIGNED & SEALED. THIS SIGNATURE MUST  
BE VERIFIED ON ANY ELECTRONIC COPIES.

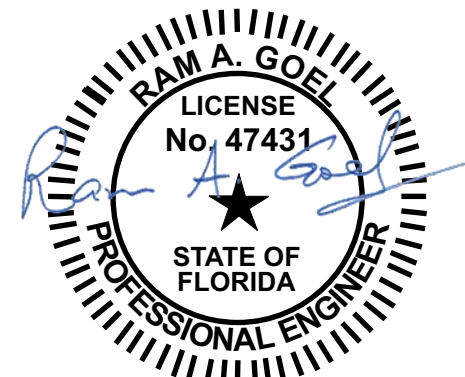

THIS DRAWING IS AN INSTRUMENT OF SERVICE AND SHALL REMAIN THE PROPERTY OF THE  
ENGINEER, AND SHALL NOT BE REPRODUCED, PUBLISHED OR USED IN ANY WAY WITHOUT  
THE WRITTEN CONSENT OF THE ENGINEER. COPYRIGHT 2021. NOT PUBLISHED  
THIS IS TO CERTIFY THAT I HAVE REVIEWED THIS PLAN AND FOUND TO BE IN COMPLIANCE  
WITH CHAPTER 16 OF 2020 7TH EDITION FLORIDA BUILDING CODE AND APPLICABLE SUPPLEMENTS.  
Dr. Ram A. Goel PE # 47431  
COPIES OF THESE PLANS ARE NOT VALID UNLESS  
EMBOSSED WITH THE SIGNING ENGINEER'S SEAL

LACED TUBE COLUMN OPTION

ELITE METAL MANUFACTURING, LLC  
10121 88TH TRACE  
LIVE OAK, FL 32060

Richard G. Marceau, P.E. # 64466  
PH: 813-388-6090

SONEY FM LLC  
CORY LAKE PROFESSIONAL CENTER  
10329 CROSS CREEK BLVD., SUITE P  
TAMPA, FL 33647  
www.soneyfmllc.com

Job # S2081  
Drawn By: K.D.  
Checked By: S.G.

Issue Date:04-10-21

Revisions:		
No.	Date	Description
△	//	
△	//	
△	//	
△	//	

DOUBLE TUBE COLUMN OPTION

ELITE METAL MANUFACTURING, LLC  
10121 88TH TRACE  
LIVE OAK, FL 32060

## DOUBLE TUBE COLUMN OPTION

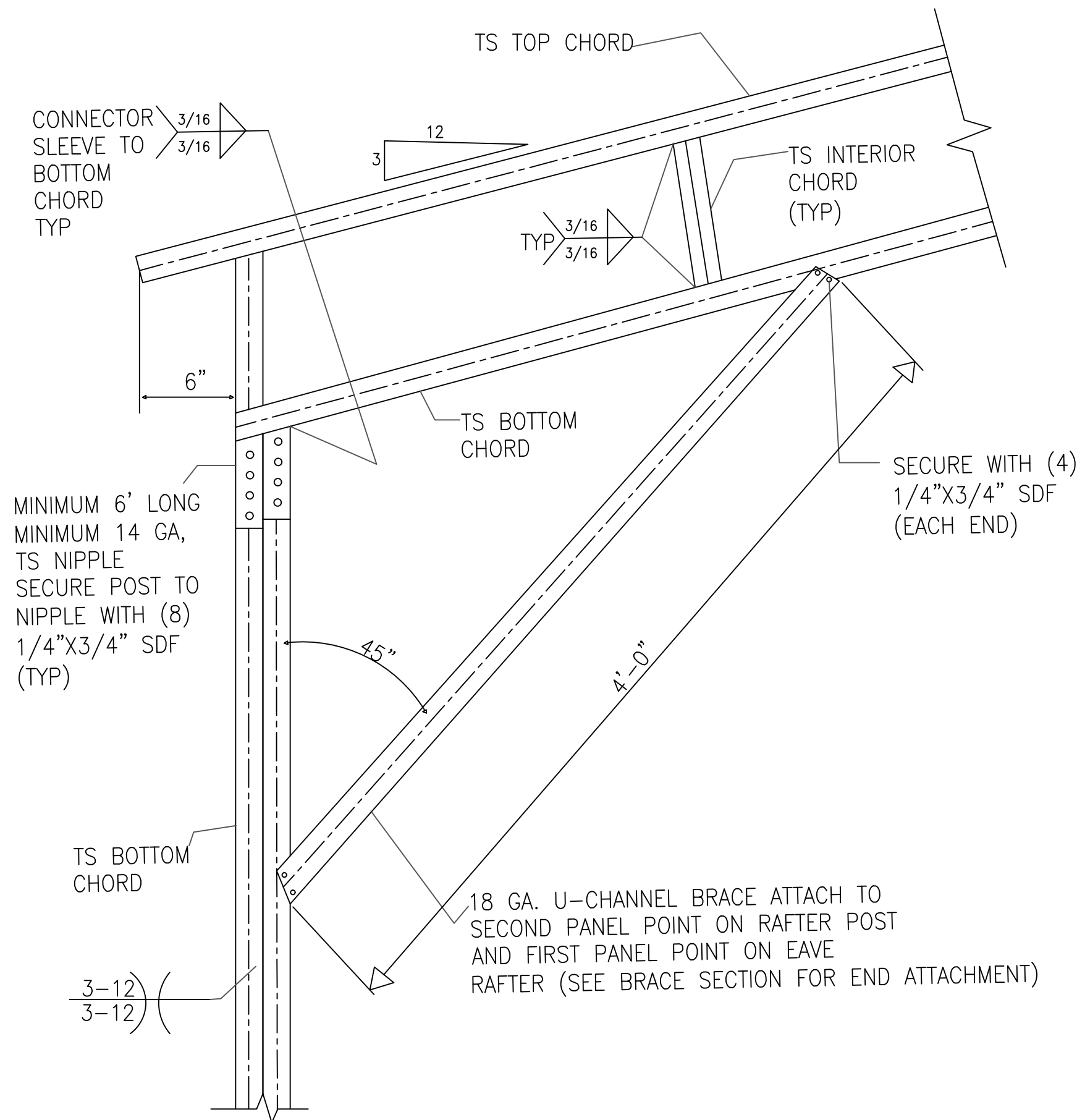

1 CORNER COLUMN CONNECTION DETAIL  
HEIGHTS 10'-0" < TO ≤ 16'-0" (EXP.B)  
HEIGHTS 10'-0" < TO ≤ 14'-0" (EXP.C)  
SCALE: NTS

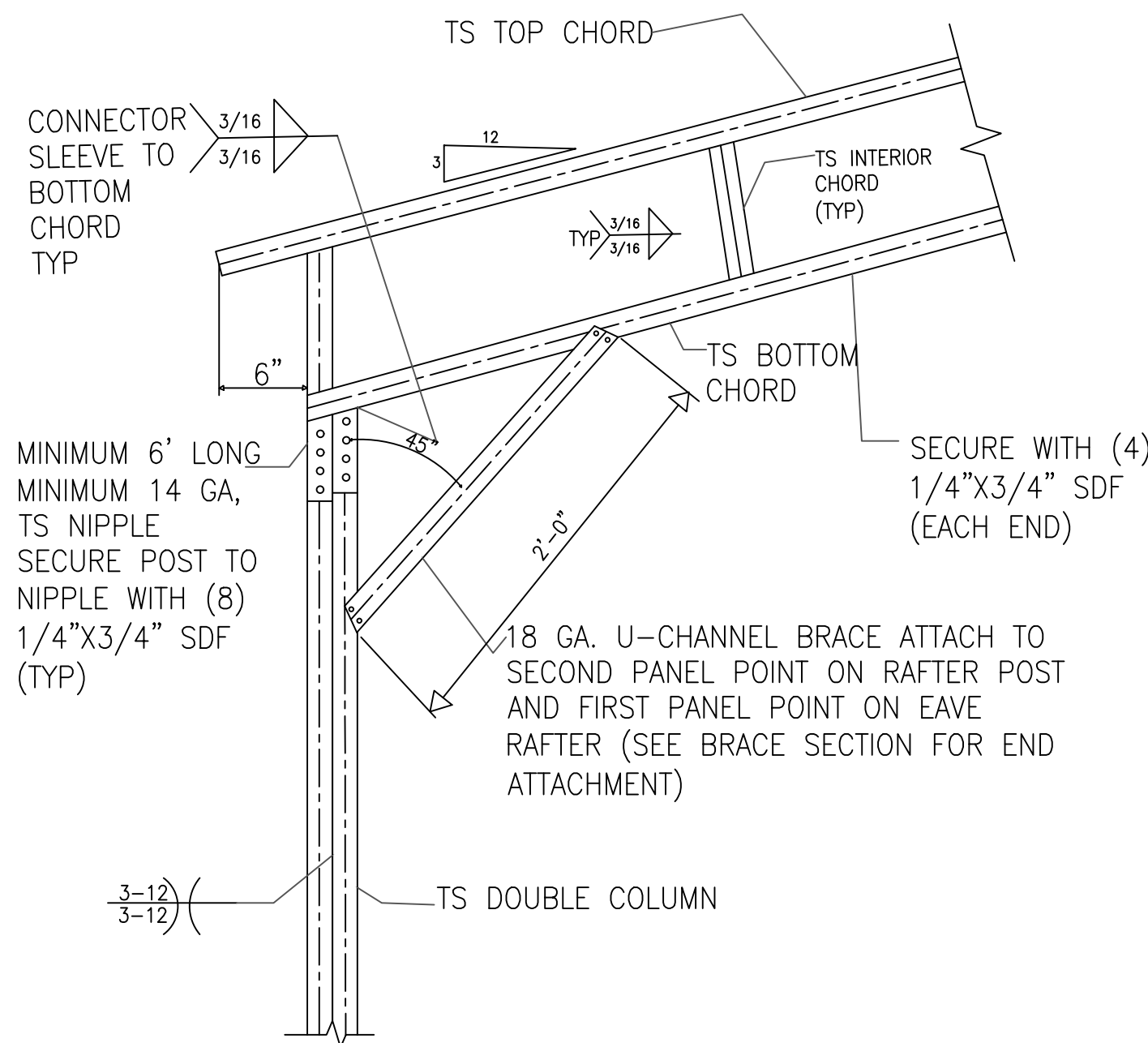

1A CORNER COLUMN CONNECTION DETAIL  
60X HEIGHTS 8'-0" < TO ≤ 10'-0" (EXP.B)  
50X HEIGHTS 8'-0" < TO ≤ 10'-0" (EXP.C)  
SCALE: NTS

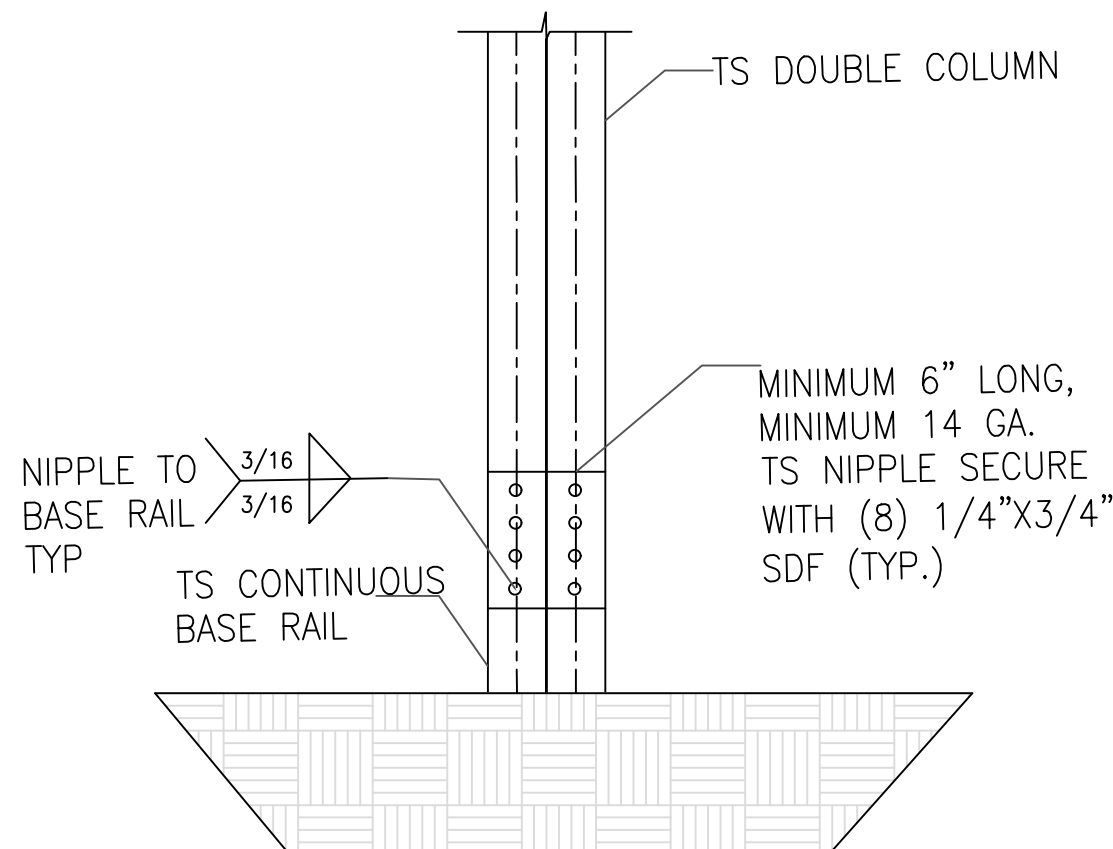

2 COLUMN/BASE RAIL CONNECTION DETAIL  
SCALE: NTS

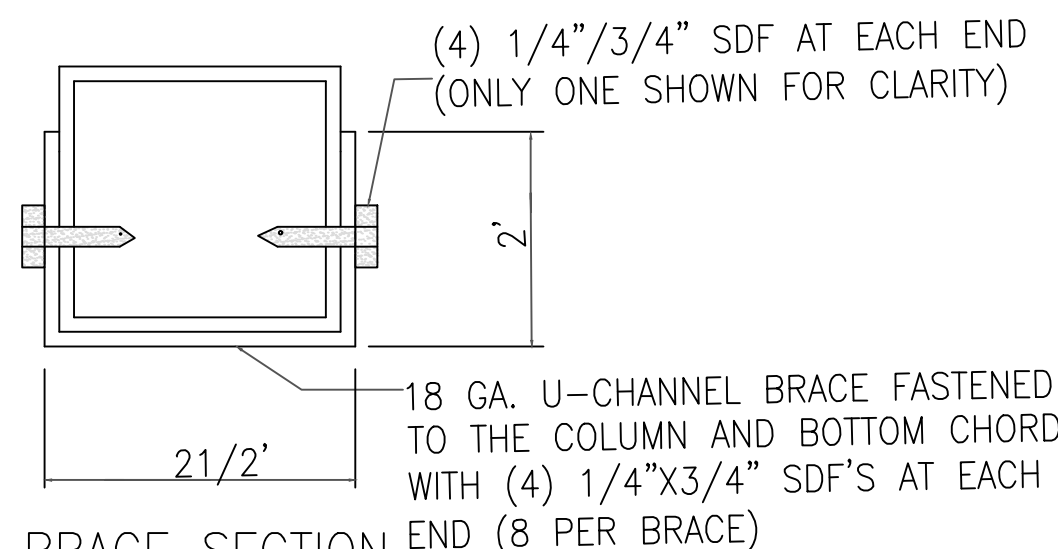

BRACE SECTION  
SCALE: N.T.S.

**Ram Goel**  
Digitally signed by Ram Goel  
DN: cn=Ram Goel, e=ramgoel@yahoo.com, ou=SONEY FM LLC, ou=SONEY FM LLC, ou=Tampa, ou=Florida, c=US  
Date: 2021.08.11 10:43:59 -0400

NOTE:  
1. THIS ITEM HAS BEEN SIGNED AND SEALED BY RAM A. GOEL USING A DIGITAL SIGNATURE & DATE.  
2. PRINTED COPIES OF THIS DOCUMENT ARE NOT CONSIDERED SIGNED & SEALED. THIS SIGNATURE MUST BE VERIFIED ON ANY ELECTRONIC COPIES.

THIS DRAWING IS AN INSTRUMENT OF SERVICE AND SHALL REMAIN THE PROPERTY OF THE ENGINEER, AND SHALL NOT BE REPRODUCED, PUBLISHED OR USED IN ANY WAY WITHOUT THE WRITTEN CONSENT OF THE ENGINEER. COPYRIGHT 2021. NOT PUBLISHED.  
THIS IS TO CERTIFY THAT I HAVE REVIEWED THIS PLAN AND FOUND TO BE IN COMPLIANCE WITH CHAPTER 16 OF 2020 7TH EDITION FLORIDA BUILDING CODE AND APPLICABLE SUPPLEMENTS.

Dr. Ram A. Goel PE # 47431

COPIES OF THESE PLANS ARE NOT VALID UNLESS EMBOSSED WITH THE SIGNING ENGINEER'S SEAL

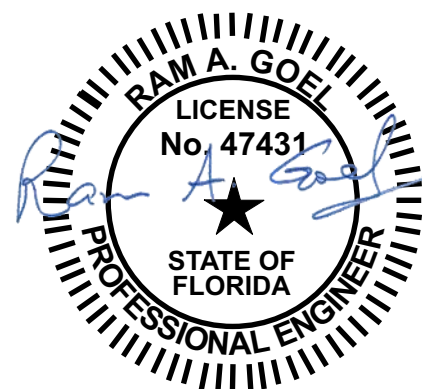

# SINGLE TUBE COLUMN OPTION

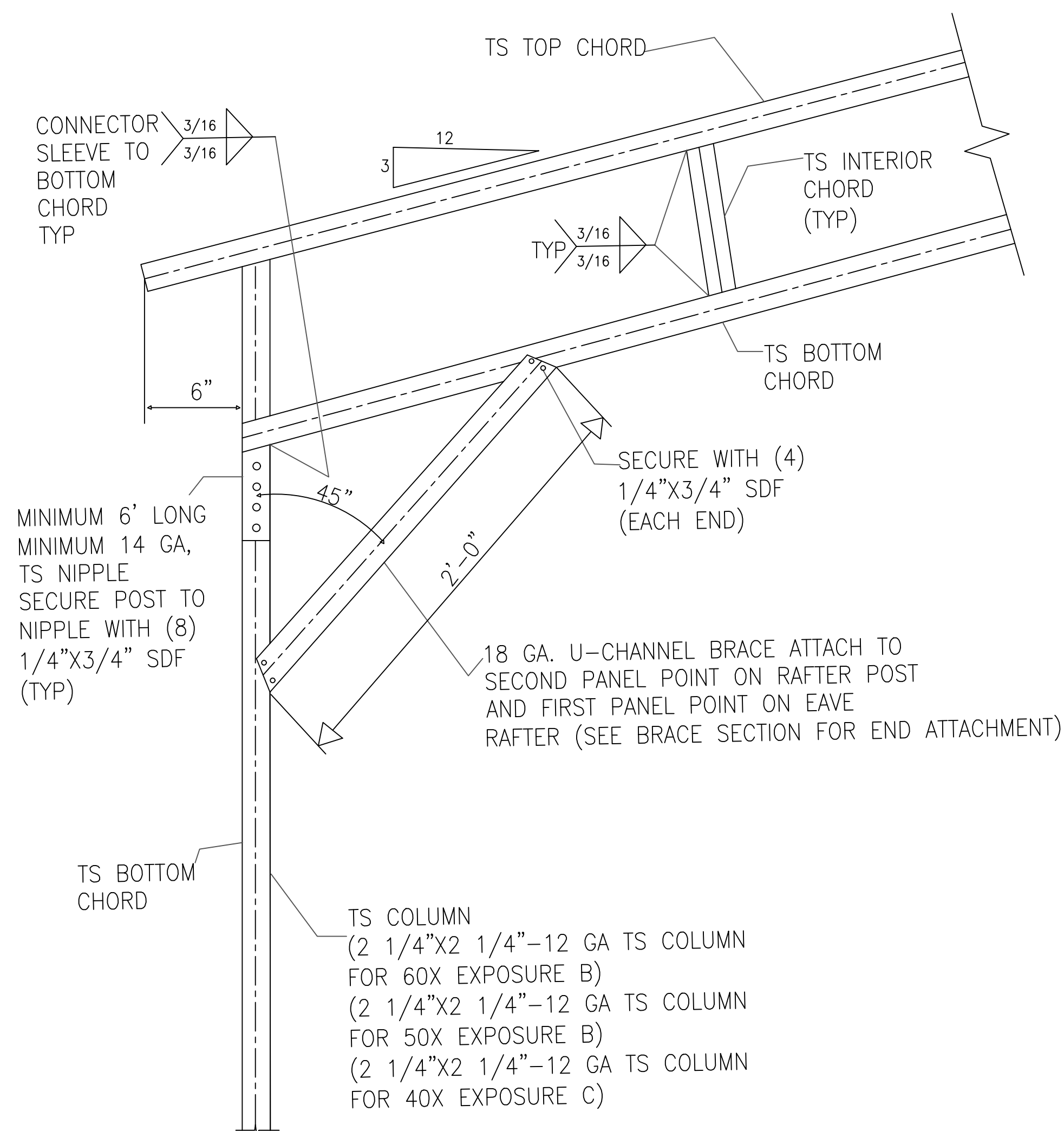

## CORNER COLUMN CONNECTION DETAIL

60X HEIGHTS 8'-0" < TO ≤ 10'-0" (EXP.B)  
50X HEIGHTS 8'-0" < TO ≤ 10'-0" (EXP.B)  
40X HEIGHTS 8'-0" < TO ≤ 10'-0" (EXP.B)  
40X HEIGHTS 8'-0" < TO ≤ 10'-0" (EXP.C)

SCALE: NTS

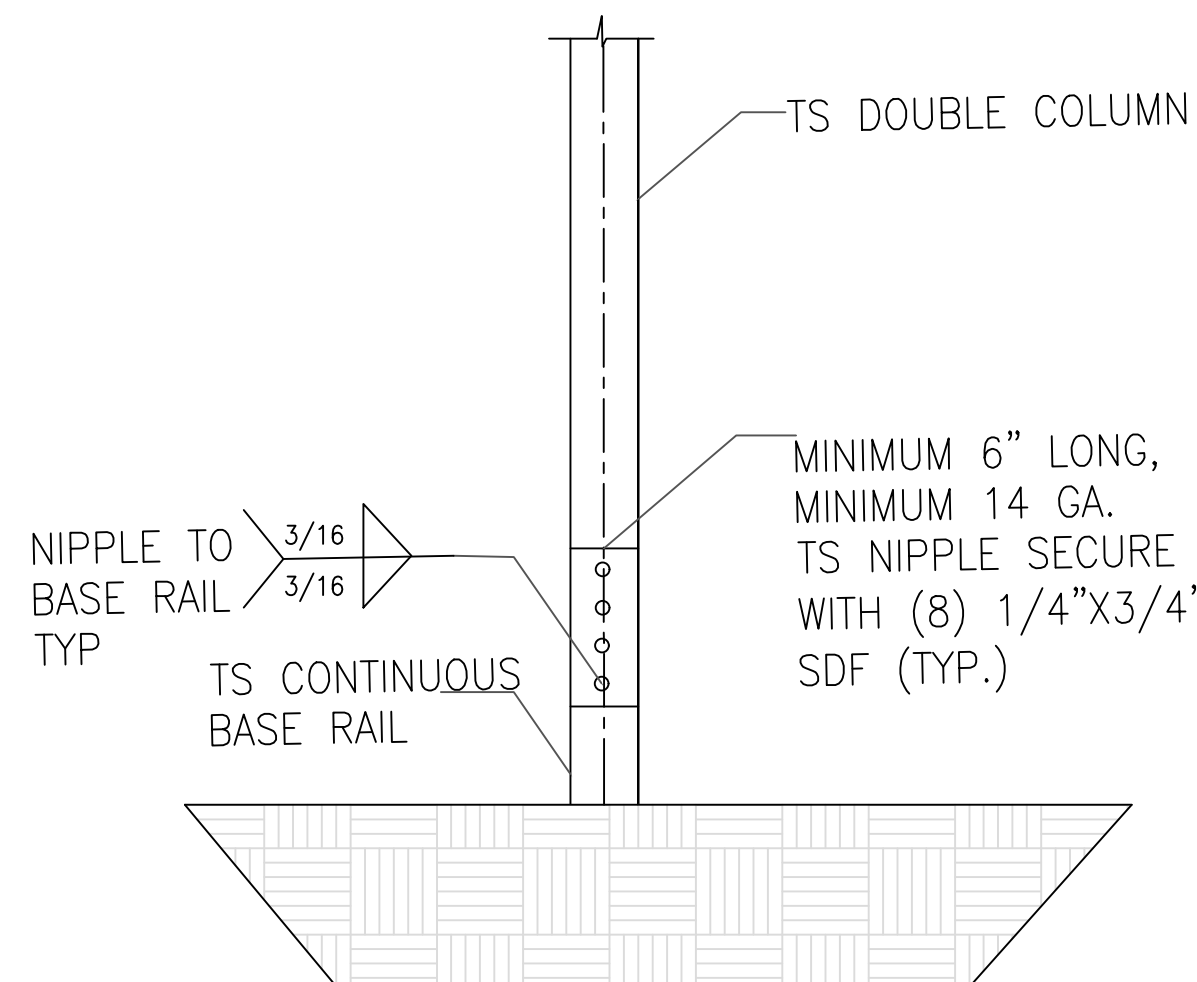

## COLUMN/BASE RAIL CONNECTION DETAIL

SCALE: NTS

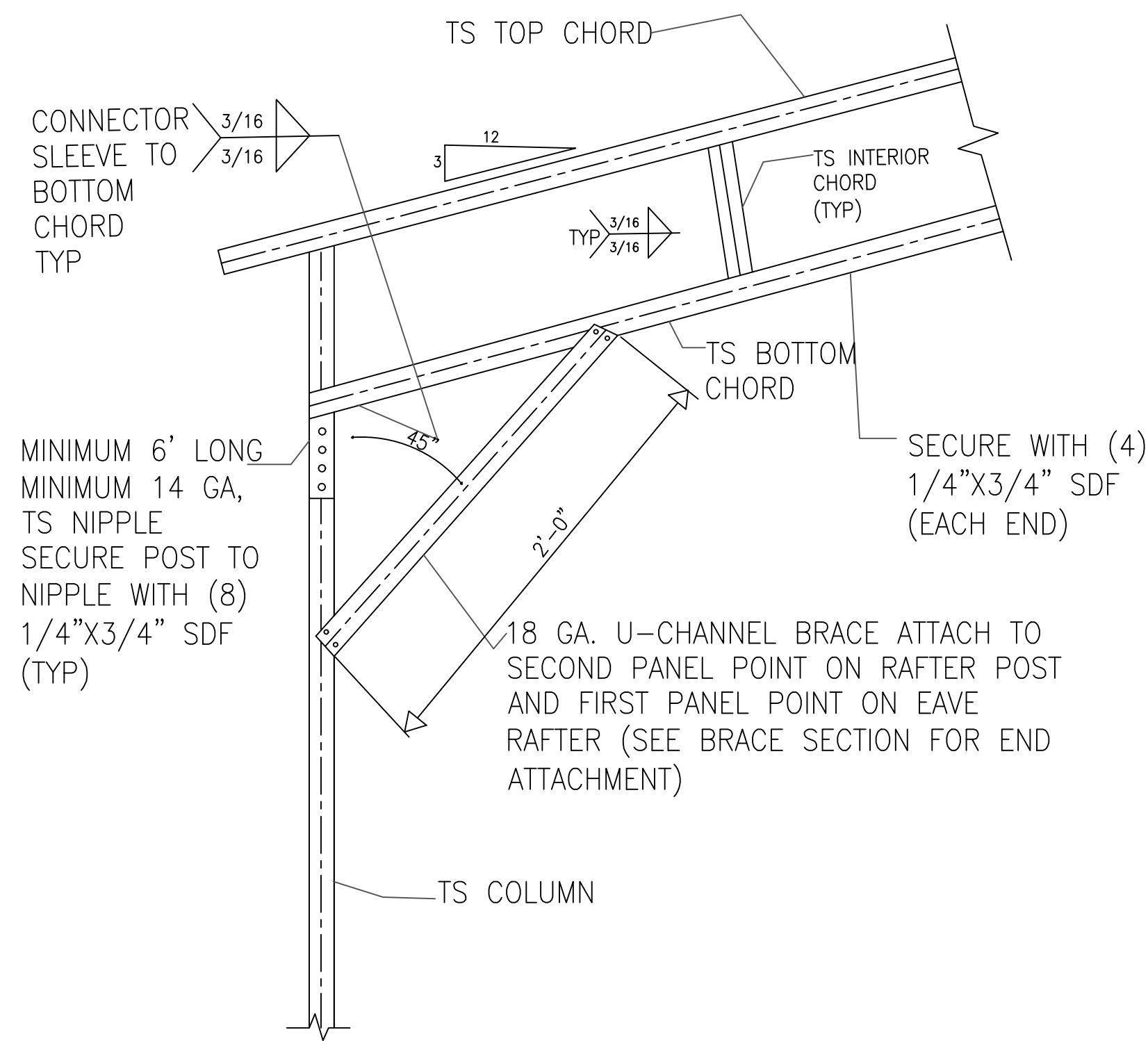

## CORNER COLUMN CONNECTION DETAIL

60X HEIGHTS ≤ 8'-0" (EXP. B AND C)  
50X HEIGHTS ≤ 8'-0" (EXP. B AND C)  
40X HEIGHTS ≤ 8'-0" (EXP. B AND C)

SCALE: NTS

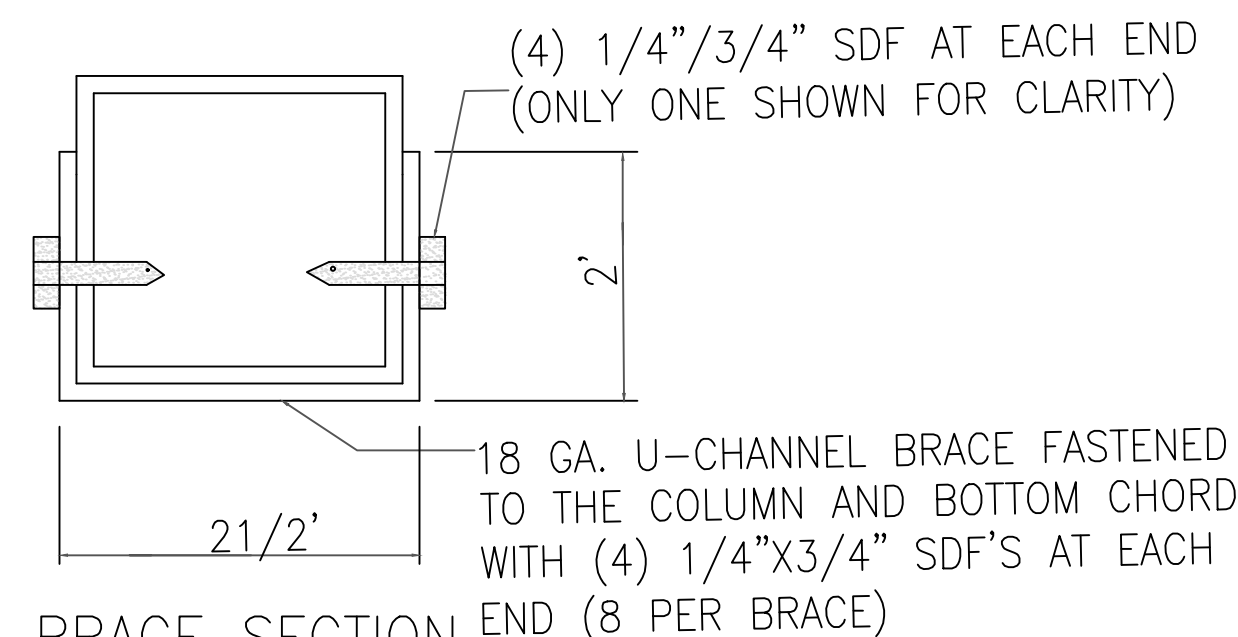

## BRACE SECTION

SCALE: N.T.S.

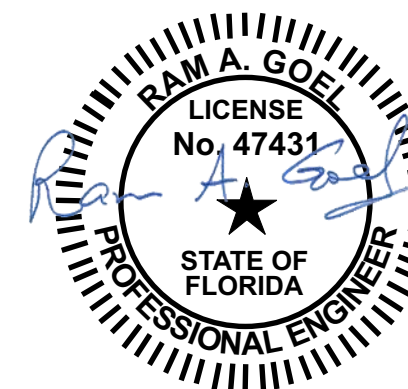

- NOTE:
1. THIS ITEM HAS BEEN SIGNED AND SEALED BY RAM A. GOEL USING A DIGITAL SIGNATURE & DATE.
  2. PRINTED COPIES OF THIS DOCUMENT ARE NOT CONSIDERED SIGNED & SEALED. THIS SIGNATURE MUST BE VERIFIED ON ANY ELECTRONIC COPIES.

THIS DRAWING IS AN INSTRUMENT OF SERVICE AND SHALL REMAIN THE PROPERTY OF THE ENGINEER, AND SHALL NOT BE REPRODUCED, PUBLISHED OR USED IN ANY WAY WITHOUT THE WRITTEN CONSENT OF THE ENGINEER. COPYRIGHT 2021. NOT PUBLISHED. THIS IS TO CERTIFY THAT I HAVE REVIEWED THIS PLAN AND FOUND TO BE IN COMPLIANCE WITH CHAPTER 16 OF 2020 7TH EDITION FLORIDA BUILDING CODE AND APPLICABLE SUPPLEMENTS.

Dr. Ram A. Goel PE # 47431

COPIES OF THESE PLANS ARE NOT VALID UNLESS EMBOSSED WITH THE SIGNING ENGINEER'S SEAL



Richard G. Marceau, P.E. # 64466  
PH: 813-388-6090

SONEY FM LLC  
CORY LAKE PROFESSIONAL CENTER  
10329 CROSS CREEK BLVD., SUITE P  
TAMPA, FL 33647  
www.soneyfmllc.com

Job # S2081

Drawn By: K.D.

Checked By: S.G.

Issue Date: 04-10-21

Revisions:

No.	Date	Description
Δ	//	
Δ	//	
Δ	//	
Δ	//	

SINGLE TUBE COLUMN OPTION

ELITE METAL MANUFACTURING, LLC  
10121 88TH TRACE  
LIVE OAK, FL 32060

BASE RAIL ANCHORAGE (60X)

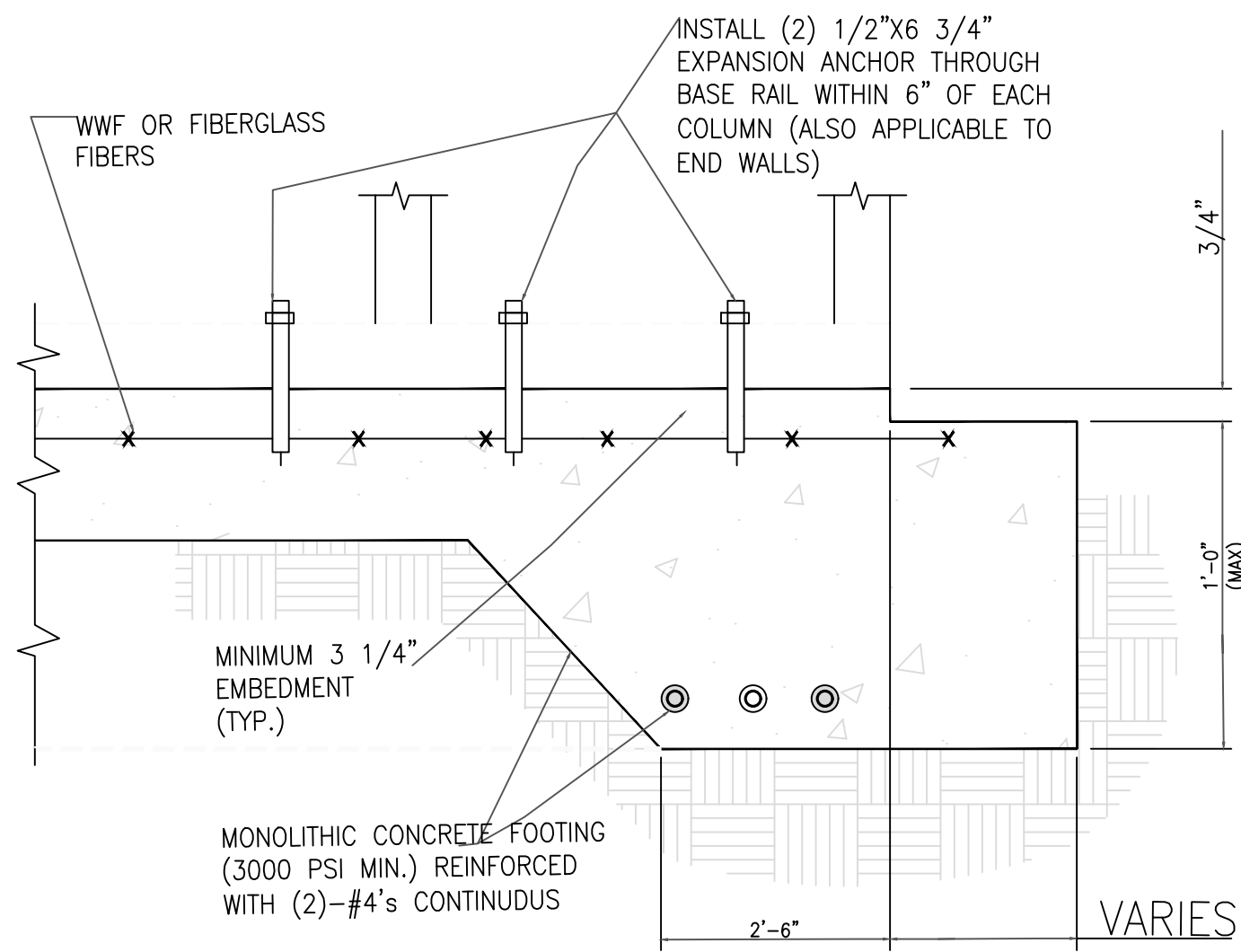

3A CONCRETE MONOLITHIC SLAB  
BASE RAIL ANCHORAGE  
SCALE: NTS  
(MINIMUM ANCHOR EDGE DISTANCE IS 4'.  
\* COORDINATE WITH LOCAL CODES/ORD.)

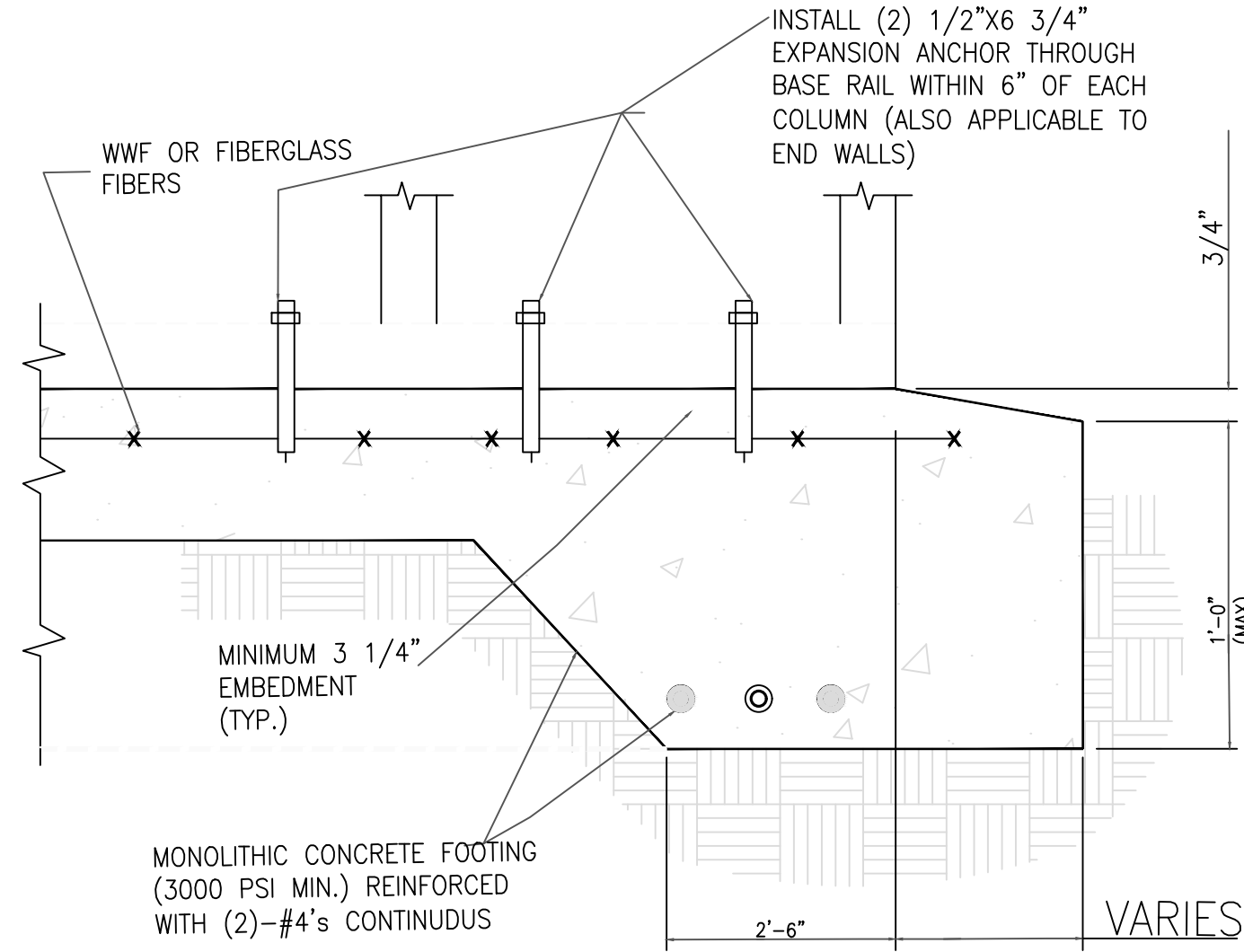

3B CONCRETE MONOLITHIC SLAB  
RAIL ANCHORAGE  
SCALE: NTS  
(MINIMUM ANCHOR EDGE DISTANCE IS 4'.  
\* COORDINATE WITH LOCAL CODES/ORD.)

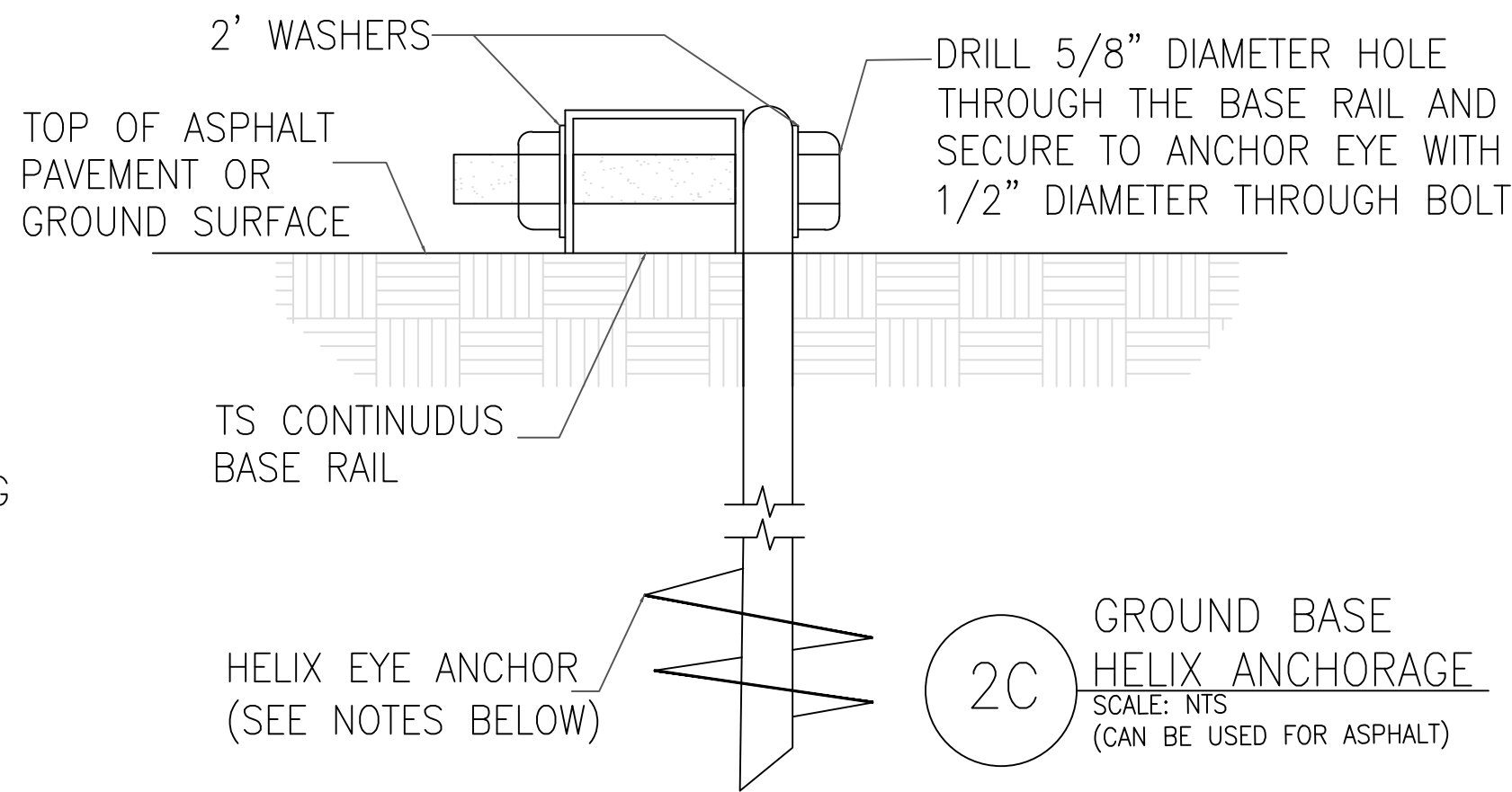

2C GROUND BASE  
HELIX ANCHORAGE  
SCALE: NTS  
(CAN BE USED FOR ASPHALT)

GENERAL NOTES

NOTE: CONCRETE MONOLITHIC SLAB DESIGN BASED ON MINIMUM SOIL BEARING CAPACITY OF 1,500 PSF.

CONCRETE:

CONCRETE SHALL HAVE A MINIMUM SPECIFIED COMPRESSIVE STRENGTH OF 3,000 PSI AT 28 DAYS.

COVER OVER REINFORCING STEEL:

FOR FOUNDATIONS, MINIMUM CONCRETE COVER OVER REINFORCING BARS SHALL BE PER ACI-318:

3' IN FOUNDATIONS WHERE THE CONCRETE IS CAST AGAINST AND PERMANENTLY IN CONTACT WITH THE EARTH OR EXPOSED TO THE EARTH OR WEATHER, AND 1 1/2" ELSEWHERE.

REINFORCING STEEL:

THE TURNDOWN REINFORCING STEEL SHALL BE ASTM A615 GRADE 60. THE SLAB REINFORCEMENT SHALL BE WELDED WIRE FABRIC MEETING ASTM A185 OR FIBERGLASS FIBER REINFORCEMENT.

REINFORCEMENT MAY BE BENT IN THE SHOP OR THE FIELD PROVIDED:

1. REINFORCEMENT IS BENT COLD.
2. THE DIAMETER OF THE BEND, MEASURED ON THE INSIDE OF THE BAR, IS NOT LESS THAN SIX-BAR DIAMETERS.
3. REINFORCEMENT PARTIALLY EMBEDDED IN CONCRETE SHALL NOT BE FIELD BENT.

HELIX ANCHOR NOTES:

1. FOR VERY DENSE AND/OR CEMENTED SANDS, COARSE GRAVEL AND COBBLES, CALICHE, PRELOADED SILTS, AND CLAYS, USE MINIMUM (2) 4' HELICES WITH MINIMUM 30' EMBEDMENT OR SINGLE 6' HELIX WITH MINIMUM 50' EMBEDMENT.
2. FOR CORAL USE MINIMUM (2) 4' HELICES WITH MINIMUM 30' EMBEDMENT OR SINGLE 6' HELIX WITH MINIMUM 50' EMBEDMENT.
3. FOR MEDIUM DENSE COARSE SANDS, SANDY GRAVELS, VERY STIFF SILTS, AND CLAYS USE MINIMUM (2) 4' HELICES WITH MINIMUM 30 INCH EMBEDMENT OR SINGLE 6' HELIX WITH MINIMUM 50' EMBEDMENT.
4. FOR LOOSE TO MEDIUM DENSE SANDS, FIRM TO STIFF CLAYS AND SILTS ALLUVIAL FILL, USE MINIMUM (2) 6' HELICES WITH MINIMUM 50' EMBEDMENT.
5. FOR VERY LOSE TO MEDIUM DENSE SANDS, FIRM TO STIFFER CLAYS AND SILTS, ALLUVIAL FILL, USE MINIMUM (2) 8' HELICES WITH MINIMUM 60' EMBEDMENT.



Richard G. Marceau, P.E. # 64466  
PH: 813-388-6090  
SONEY FM LLC  
CORY LAKE PROFESSIONAL CENTER  
10329 CROSS CREEK BLVD., SUITE P  
TAMPA, FL 33647  
www.soneyfmllc.com

Job # S2081

Drawn By: K.D.

Checked By: S.G.

Issue Date: 04-10-21

Revisions:		
No.	Date	Description
Δ	//	
Δ	//	
Δ	//	
Δ	//	

BASE RAIL ANCHORAGE (60X)

ELITE METAL MANUFACTURING, LLC  
10121 88TH TRACE  
LIVE OAK, FL 32060

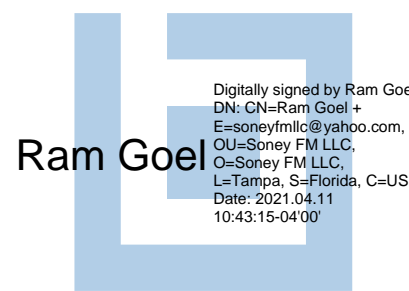

NOTE:  
1. THIS ITEM HAS BEEN SIGNED AND SEALED BY  
RAM A. GOEL USING A DIGITAL SIGNATURE & DATE.  
2. PRINTED COPIES OF THIS DOCUMENT ARE NOT  
CONSIDERED SIGNED & SEALED. THIS SIGNATURE MUST  
BE VERIFIED ON ANY ELECTRONIC COPIES.

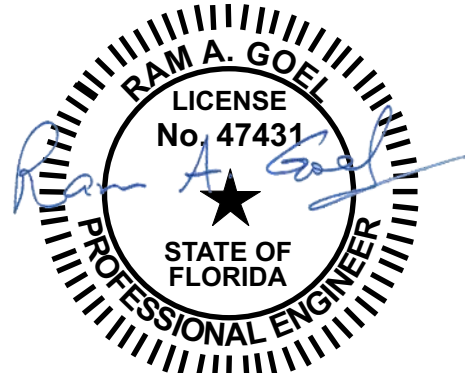

THIS DRAWING IS AN INSTRUMENT OF SERVICE AND SHALL REMAIN THE PROPERTY OF THE ENGINEER, AND SHALL NOT BE REPRODUCED, PUBLISHED OR USED IN ANY WAY WITHOUT THE WRITTEN CONSENT OF THE ENGINEER. COPYRIGHT 2021. NOT PUBLISHED. THIS IS TO CERTIFY THAT I HAVE REVIEWED THIS PLAN AND FOUND TO BE IN COMPLIANCE WITH CHAPTER 16 OF 2020 7TH EDITION FLORIDA BUILDING CODE AND APPLICABLE SUPPLEMENTS.

Dr. Ram A. Goel PE # 47431

COPIES OF THESE PLANS ARE NOT VALID UNLESS EMBOSSED WITH THE SIGNING ENGINEER'S SEAL

BASE RAIL ANCHORAGE (50X)

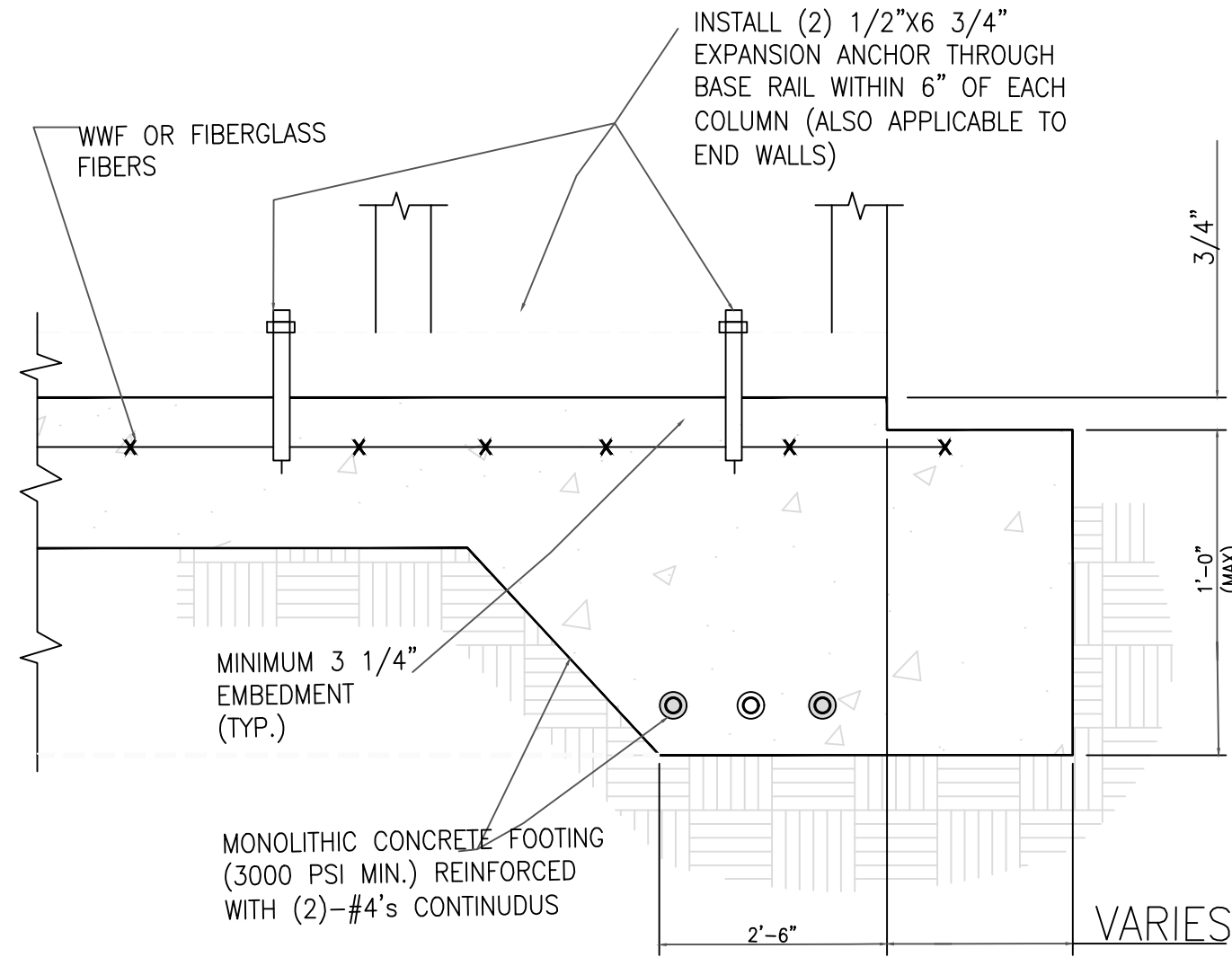

3A CONCRETE MONOLITHIC SLAB  
BASE RAIL ANCHORAGE  
SCALE: NTS  
(MINIMUM ANCHOR EDGE DISTANCE IS 4'.  
\* COORDINATE WITH LOCAL CODES/ORD.)

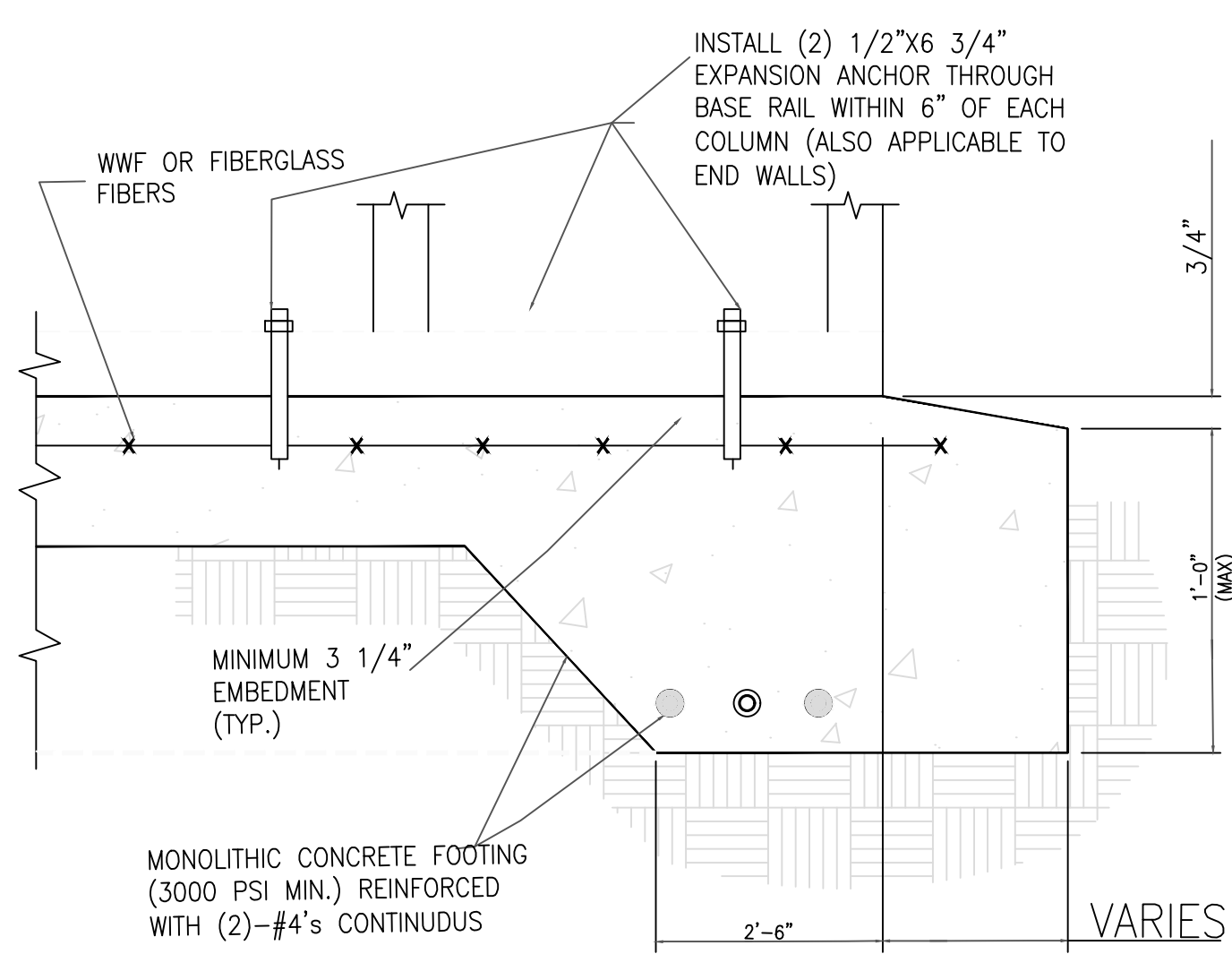

3B CONCRETE MONOLITHIC SLAB  
RAIL ANCHORAGE  
SCALE: NTS  
(MINIMUM ANCHOR EDGE DISTANCE IS 4'.  
\* COORDINATE WITH LOCAL CODES/ORD.)

GENERAL NOTES

NOTE: CONCRETE MONOLITHIC SLAB DESIGN BASED ON MINIMUM SOIL BEARING CAPACITY OF 1,500 PSF.

CONCRETE:

CONCRETE SHALL HAVE A MINIMUM SPECIFIED COMPRESSIVE STRENGTH OF 3,000 PSI AT 28 DAYS.

COVER OVER REINFORCING STEEL:

FOR FOUNDATIONS, MINIMUM CONCRETE COVER OVER REINFORCING BARS SHALL BE PER ACI-318:

3' IN FOUNDATIONS WHERE THE CONCRETE IS CAST AGAINST AND PERMANENTLY IN CONTACT WITH THE EARTH OR EXPOSED TO THE EARTH OR WEATHER, AND 1 1/2" ELSEWHERE.

REINFORCING STEEL:

THE TURNDOWN REINFORCING STEEL SHALL BE ASTM A615 GRADE 60. THE SLAB REINFORCEMENT SHALL BE WELDED WIRE FABRIC MEETING ASTM A185 OR FIBERGLASS FIBER REINFORCEMENT.

REINFORCEMENT MAY BE BENT IN THE SHOP OR THE FIELD PROVIDED:

1. REINFORCEMENT IS BENT COLD.
2. THE DIAMETER OF THE BEND, MEASURED ON THE INSIDE OF THE BAR, IS NOT LESS THAN SIX-BAR DIAMETERS.
3. REINFORCEMENT PARTIALLY EMBEDDED IN CONCRETE SHALL NOT BE FIELD BENT.

HELIX ANCHOR NOTES:

1. FOR VERY DENSE AND/OR CEMENTED SANDS, COARSE GRAVEL AND COBBLES, CALICHE, PRELOADED SILTS, AND CLAYS, USE MINIMUM (2) 4' HELICES WITH MINIMUM 30' EMBEDMENT OR SINGLE 6' HELIX WITH MINIMUM 50' EMBEDMENT.
2. FOR CORAL USE MINIMUM (2) 4' HELICES WITH MINIMUM 30' EMBEDMENT OR SINGLE 6' HELIX WITH MINIMUM 50' EMBEDMENT.
3. FOR MEDIUM DENSE COARSE SANDS, SANDY GRAVELS, VERY STIFF SILTS, AND CLAYS USE MINIMUM (2) 4' HELICES WITH MINIMUM 30 INCH EMBEDMENT OR SINGLE 6' HELIX WITH MINIMUM 50' EMBEDMENT.
4. FOR LOOSE TO MEDIUM DENSE SANDS, FIRM TO STIFF CLAYS AND SILTS ALLUVIAL FILL, USE MINIMUM (2) 6' HELICES WITH MINIMUM 50' EMBEDMENT.
5. FOR VERY LOSE TO MEDIUM DENSE SANDS, FIRM TO STIFFER CLAYS AND SILTS, ALLUVIAL FILL, USE MINIMUM (2) 8' HELICES WITH MINIMUM 60' EMBEDMENT.

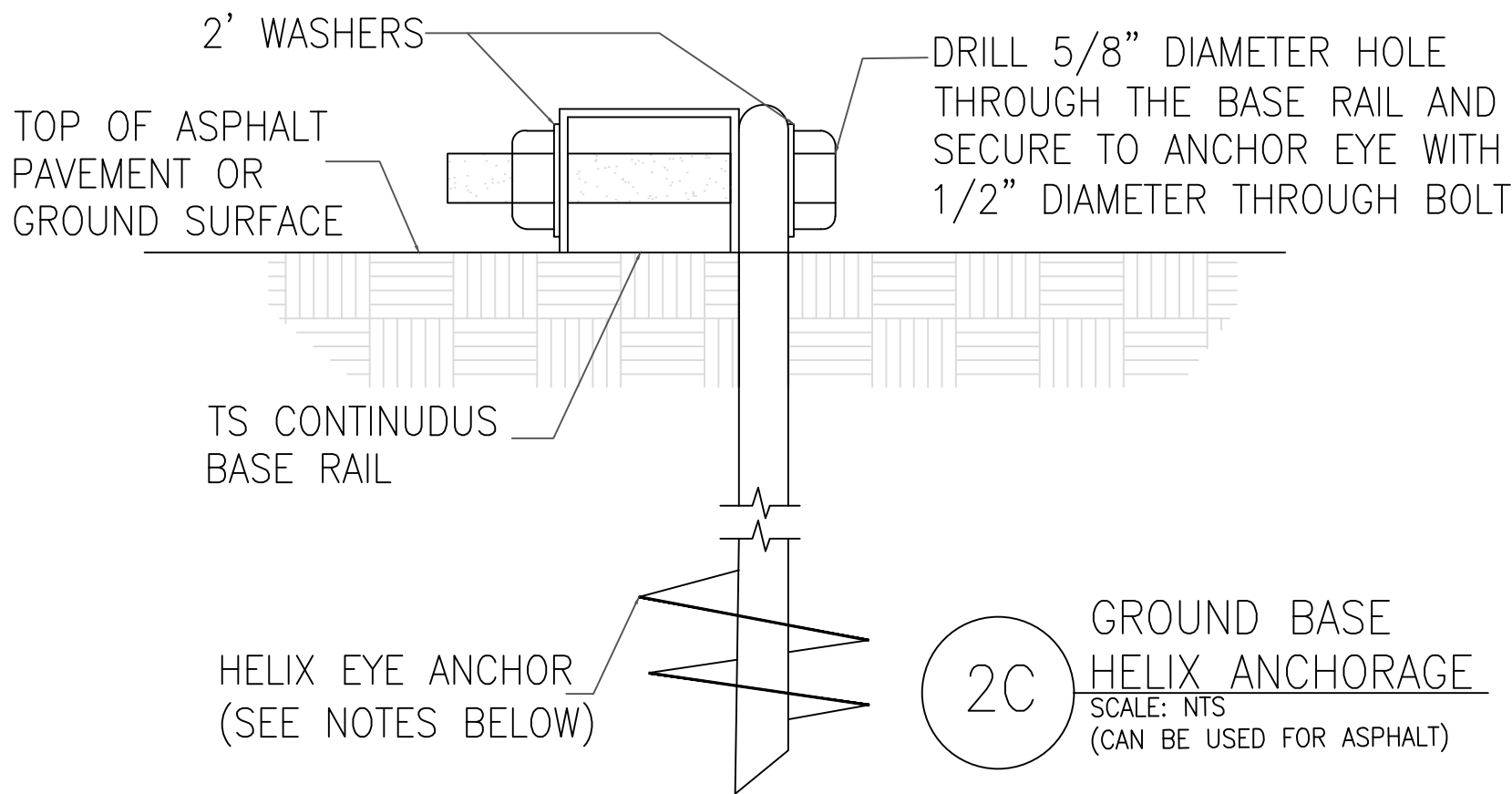

2C GROUND BASE  
HELIX ANCHORAGE  
SCALE: NTS  
(CAN BE USED FOR ASPHALT)

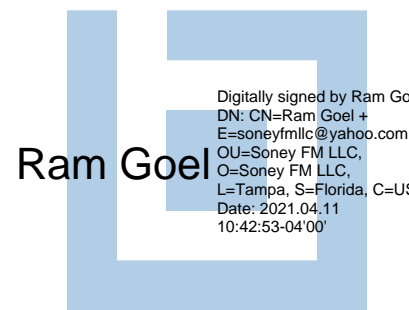

- NOTE:
1. THIS ITEM HAS BEEN SIGNED AND SEALED BY RAM A. GOEL USING A DIGITAL SIGNATURE & DATE.
  2. PRINTED COPIES OF THIS DOCUMENT ARE NOT CONSIDERED SIGNED & SEALED. THIS SIGNATURE MUST BE VERIFIED ON ANY ELECTRONIC COPIES.

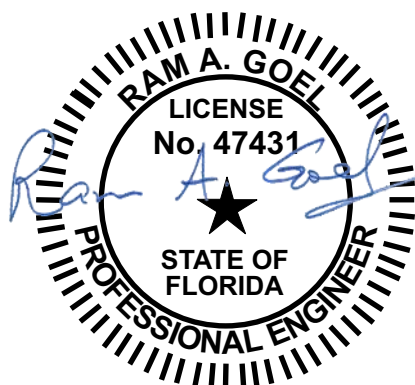

THIS DRAWING IS AN INSTRUMENT OF SERVICE AND SHALL REMAIN THE PROPERTY OF THE ENGINEER, AND SHALL NOT BE REPRODUCED, PUBLISHED OR USED IN ANY WAY WITHOUT THE WRITTEN CONSENT OF THE ENGINEER. COPYRIGHT 2021. NOT PUBLISHED. THIS IS TO CERTIFY THAT I HAVE REVIEWED THIS PLAN AND FOUND TO BE IN COMPLIANCE WITH CHAPTER 16 OF 2020 7TH EDITION FLORIDA BUILDING CODE AND APPLICABLE SUPPLEMENTS.

Dr. Ram A. Goel PE # 47431

COPIES OF THESE PLANS ARE NOT VALID UNLESS EMBOSSED WITH THE SIGNING ENGINEER'S SEAL



Richard G. Marceau, P.E. # 64466  
PH: 813-388-6090  
SONEY FM LLC  
CORY LAKE PROFESSIONAL CENTER  
10329 CROSS CREEK BLVD., SUITE P  
TAMPA, FL 33647  
www.soneyfmllc.com

Job # S2081

Drawn By: K.D.

Checked By: S.G.

Issue Date: 04-10-21

Revisions:		
No.	Date	Description
Δ	//	
Δ	//	
Δ	//	
Δ	//	

BASE RAIL ANCHORAGE (50X)

ELITE METAL MANUFACTURING, LLC  
10121 88TH TRACE  
LIVE OAK, FL 32060

BASE RAIL ANCHORAGE (40X)

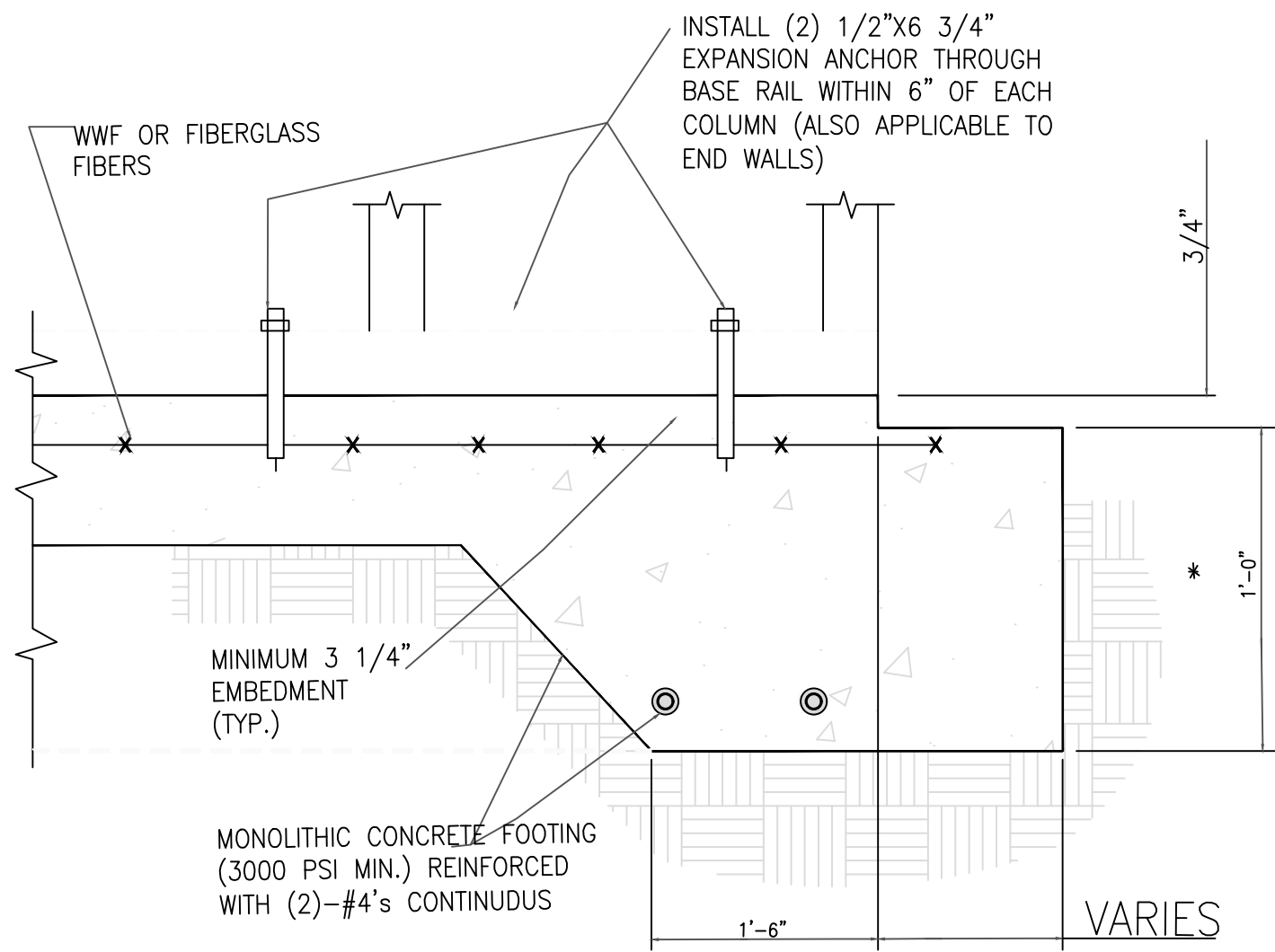

3A CONCRETE MONOLITHIC SLAB  
BASE RAIL ANCHORAGE  
SCALE: NTS  
(MINIMUM ANCHOR EDGE DISTANCE IS 4'.  
\* COORDINATE WITH LOCAL CODES/ORD.)

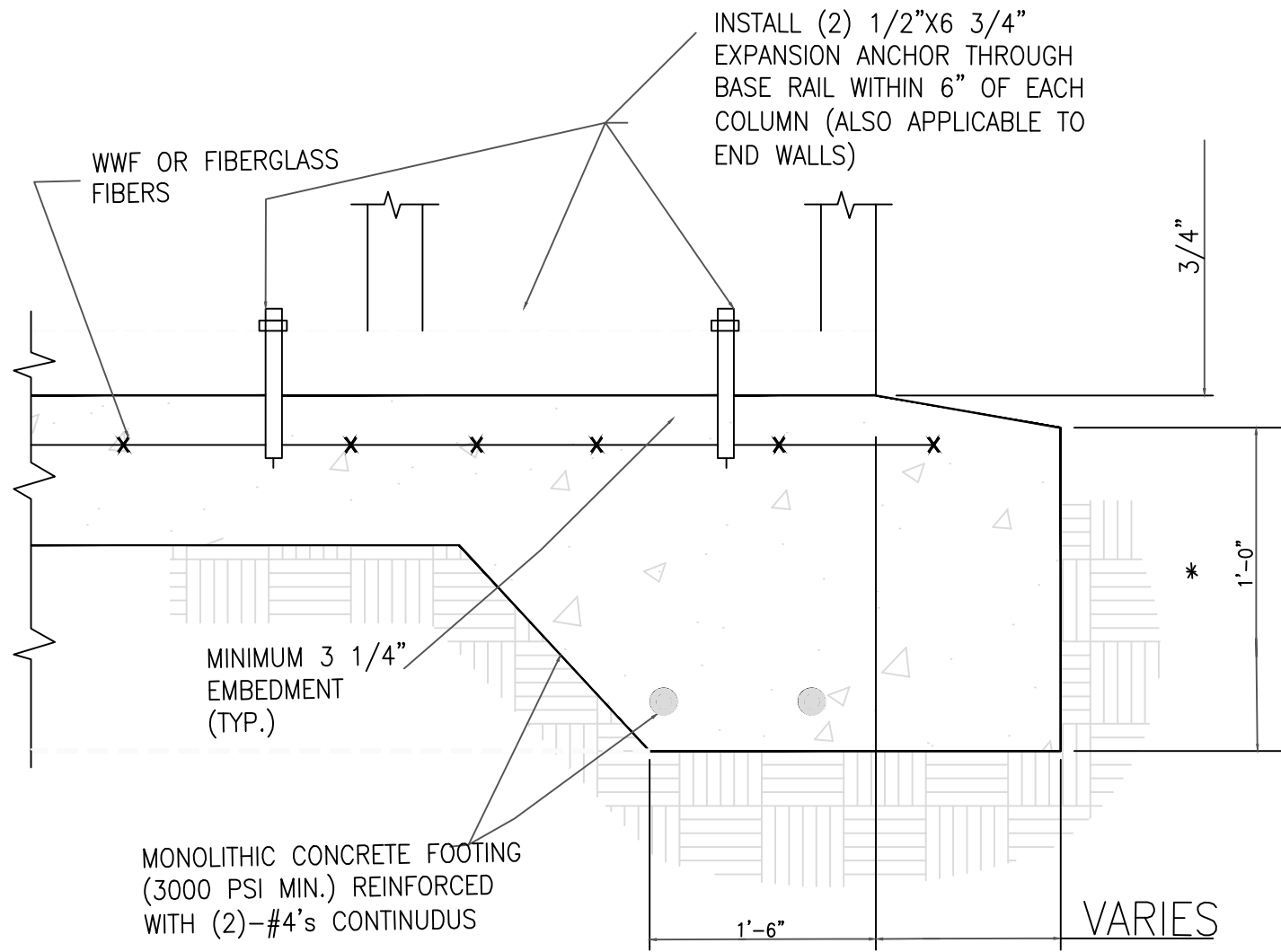

3B CONCRETE MONOLITHIC SLAB  
RAIL ANCHORAGE  
SCALE: NTS  
(MINIMUM ANCHOR EDGE DISTANCE IS 4'.  
\* COORDINATE WITH LOCAL CODES/ORD.)

GENERAL NOTES

NOTE: CONCRETE MONOLITHIC SLAB DESIGN BASED ON MINIMUM SOIL BEARING CAPACITY OF 1,500 PSF.

CONCRETE:

CONCRETE SHALL HAVE A MINIMUM SPECIFIED COMPRESSIVE STRENGTH OF 3,000 PSI AT 28 DAYS.

COVER OVER REINFORCING STEEL:

FOR FOUNDATIONS, MINIMUM CONCRETE COVER OVER REINFORCING BARS SHALL BE PER ACI-318:

3' IN FOUNDATIONS WHERE THE CONCRETE IS CAST AGAINST AND PERMANENTLY IN CONTACT WITH THE EARTH OR EXPOSED TO THE EARTH OR WEATHER, AND 1 1/2" ELSEWHERE.

REINFORCING STEEL:

THE TURNDOWN REINFORCING STEEL SHALL BE ASTM A615 GRADE 60. THE SLAB REINFORCEMENT SHALL BE WELDED WIRE FABRIC MEETING ASTM A185 OR FIBERGLASS FIBER REINFORCEMENT.

REINFORCEMENT MAY BE BENT IN THE SHOP OR THE FIELD PROVIDED:

1. REINFORCEMENT IS BENT COLD.
2. THE DIAMETER OF THE BEND, MEASURED ON THE INSIDE OF THE BAR, IS NOT LESS THAN SIX-BAR DIAMETERS.
3. REINFORCEMENT PARTIALLY EMBEDDED IN CONCRETE SHALL NOT BE FIELD BENT.

HELIX ANCHOR NOTES:

1. FOR VERY DENSE AND/OR CEMENTED SANDS, COARSE GRAVEL AND COBBLES, CALICHE, PRELOADED SILTS, AND CLAYS, USE MINIMUM (2) 4' HELICES WITH MINIMUM 30' EMBEDMENT OR SINGLE 6' HELIX WITH MINIMUM 50' EMBEDMENT.
2. FOR CORAL USE MINIMUM (2) 4' HELICES WITH MINIMUM 30' EMBEDMENT OR SINGLE 6' HELIX WITH MINIMUM 50' EMBEDMENT.
3. FOR MEDIUM DENSE COARSE SANDS, SANDY GRAVELS, VERY STIFF SILTS, AND CLAYS USE MINIMUM (2) 4' HELICES WITH MINIMUM 30 INCH EMBEDMENT OR SINGLE 6' HELIX WITH MINIMUM 50' EMBEDMENT.
4. FOR LOOSE TO MEDIUM DENSE SANDS, FIRM TO STIFF CLAYS AND SILTS ALLUVIAL FILL, USE MINIMUM (2) 6' HELICES WITH MINIMUM 50' EMBEDMENT.
5. FOR VERY LOSE TO MEDIUM DENSE SANDS, FIRM TO STIFFER CLAYS AND SILTS, ALLUVIAL FILL, USE MINIMUM (2) 8' HELICES WITH MINIMUM 60' EMBEDMENT.

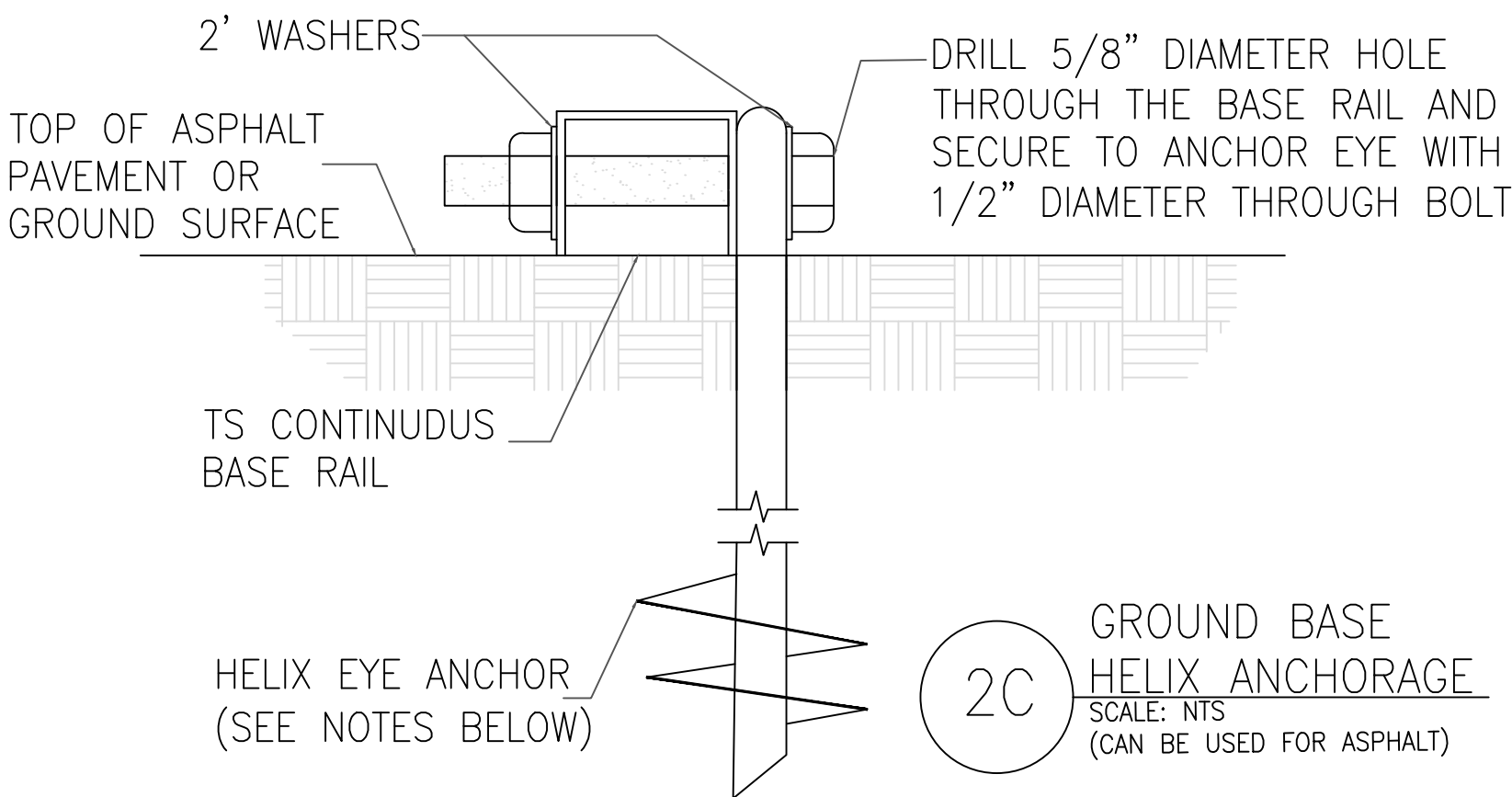

2C GROUND BASE  
HELIX ANCHORAGE  
SCALE: NTS  
(CAN BE USED FOR ASPHALT)



NOTE:  
1. THIS ITEM HAS BEEN SIGNED AND SEALED BY  
RAM A. GOEL USING A DIGITAL SIGNATURE & DATE.  
2. PRINTED COPIES OF THIS DOCUMENT ARE NOT  
CONSIDERED SIGNED & SEALED. THIS SIGNATURE MUST  
BE VERIFIED ON ANY ELECTRONIC COPIES.

THIS DRAWING IS AN INSTRUMENT OF SERVICE AND SHALL REMAIN THE PROPERTY OF THE ENGINEER, AND SHALL NOT BE REPRODUCED, PUBLISHED OR USED IN ANY WAY WITHOUT THE WRITTEN CONSENT OF THE ENGINEER. COPYRIGHT 2021. NOT PUBLISHED.  
THIS IS TO CERTIFY THAT I HAVE REVIEWED THIS PLAN AND FOUND TO BE IN COMPLIANCE WITH CHAPTER 16 OF 2020 7TH EDITION FLORIDA BUILDING CODE AND APPLICABLE SUPPLEMENTS.

Dr. Ram A. Goel PE # 47431

COPIES OF THESE PLANS ARE NOT VALID UNLESS EMBOSSED WITH THE SIGNING ENGINEER'S SEAL

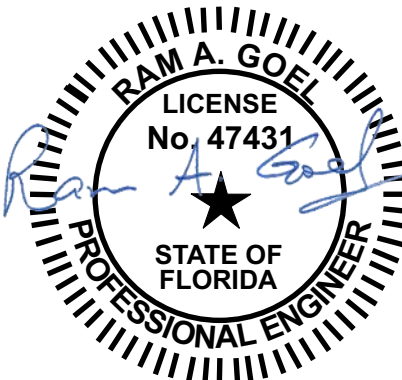

Richard G. Marceau, P.E. # 64466  
PH: 813-388-6090  
SONEY FM LLC  
CORY LAKE PROFESSIONAL CENTER  
10329 CROSS CREEK BLVD., SUITE P  
TAMPA, FL 33647  
www.soneyfmllc.com

Job # S2081

Drawn By: K.D.

Checked By: S.G.

Issue Date: 04-10-21

Revisions:

No.	Date	Description
Δ	//	
Δ	//	
Δ	//	
Δ	//	

BASE RAIL ANCHORAGE (40X)

SECOND STEEL BUILDINGS AND STRUCTURE, INC.  
P.O BOX 1287, MOUNT AIRY,  
NC 27030

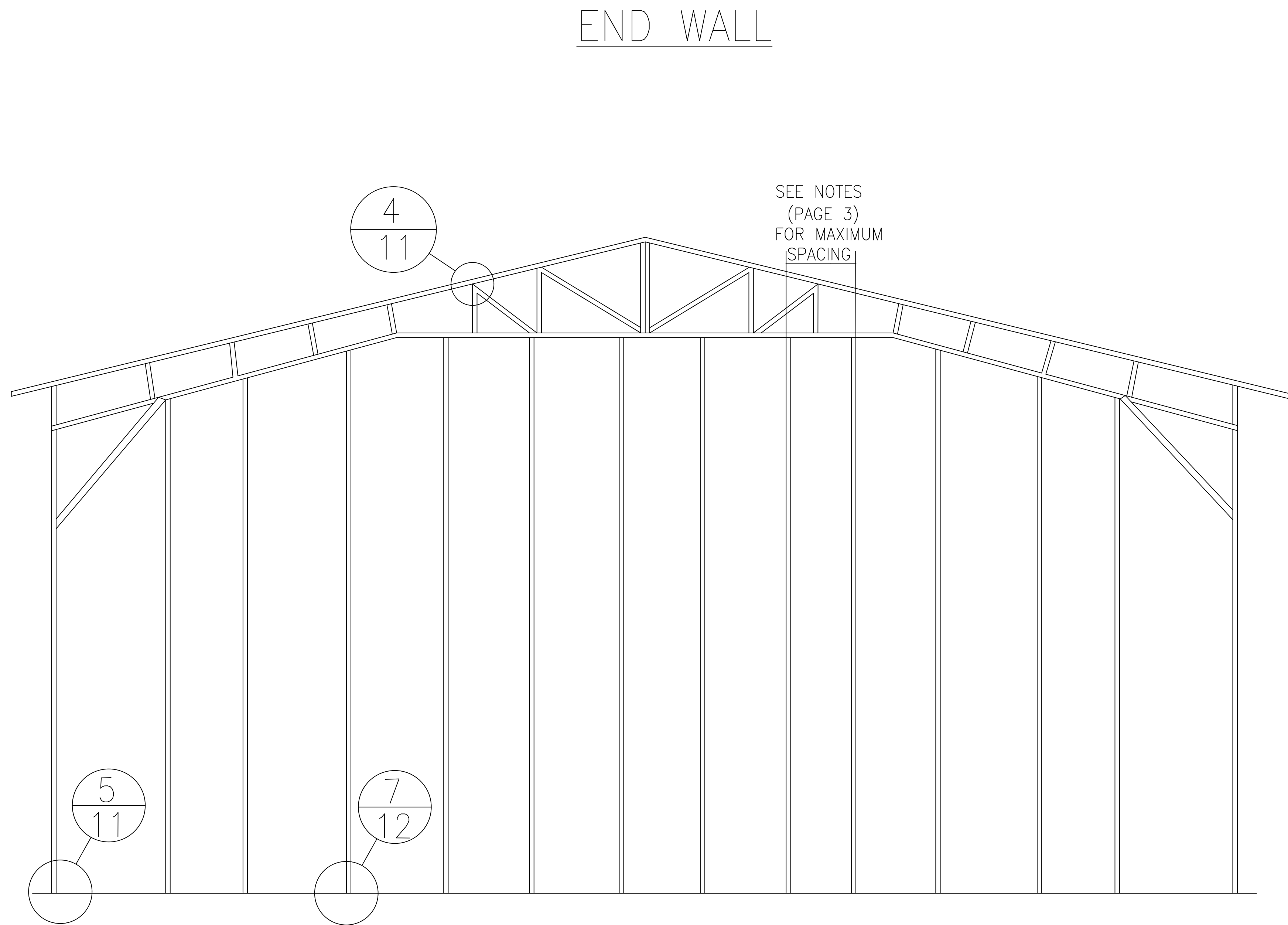

TYPICAL END WALL FRAME SECTION

SCALE: NTS

Richard G. Marceau, P.E. # 64466  
PH: 813-388-6090  
SONEY FM LLC  
CORY LAKE PROFESSIONAL CENTER  
10329 CROSS CREEK BLVD., SUITE P  
TAMPA, FL 33647  
www.soneyfmllc.com

Job # S2081

Drawn By: K.D.

Checked By: S.G.

Issue Date: 04-10-21

Revisions:		
No.	Date	Description
Δ	//	
Δ	//	
Δ	//	
Δ	//	

**Ram Goel**  
Digitally signed by Ram  
Goel  
DN: cn=Ram Goel, o=SONEY FM LLC,  
ou=Engineering, email=ramgoel@son  
eyfmllc.com, c=US

- NOTE:
1. THIS ITEM HAS BEEN SIGNED AND SEALED BY  
RAM A. GOEL USING A DIGITAL SIGNATURE & DATE.
  2. PRINTED COPIES OF THIS DOCUMENT ARE NOT  
CONSIDERED SIGNED & SEALED. THIS SIGNATURE MUST  
BE VERIFIED ON ANY ELECTRONIC COPIES.

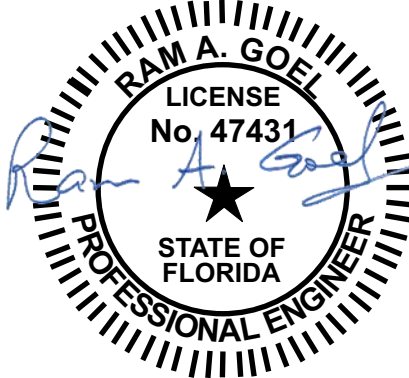

THIS DRAWING IS AN INSTRUMENT OF SERVICE AND SHALL REMAIN THE PROPERTY OF THE  
ENGINEER, AND SHALL NOT BE REPRODUCED, PUBLISHED OR USED IN ANY WAY WITHOUT  
THE WRITTEN CONSENT OF THE ENGINEER. COPYRIGHT 2021. NOT PUBLISHED  
THIS IS TO CERTIFY THAT I HAVE REVIEWED THIS PLAN AND FOUND TO BE IN COMPLIANCE  
WITH CHAPTER 16 OF 2020 7TH EDITION FLORIDA BUILDING CODE AND APPLICABLE SUPPLEMENTS.

Dr. Ram A. Goel PE # 47431

COPIES OF THESE PLANS ARE NOT VALID UNLESS  
EMBOSSSED WITH THE SIGNING ENGINEER'S SEAL

END WALL

SECOND STEEL BUILDINGS AND STRUCTURE, INC.  
P.O BOX 1287, MOUNT AIRY,  
NC 27030

END WALL OPENINGS

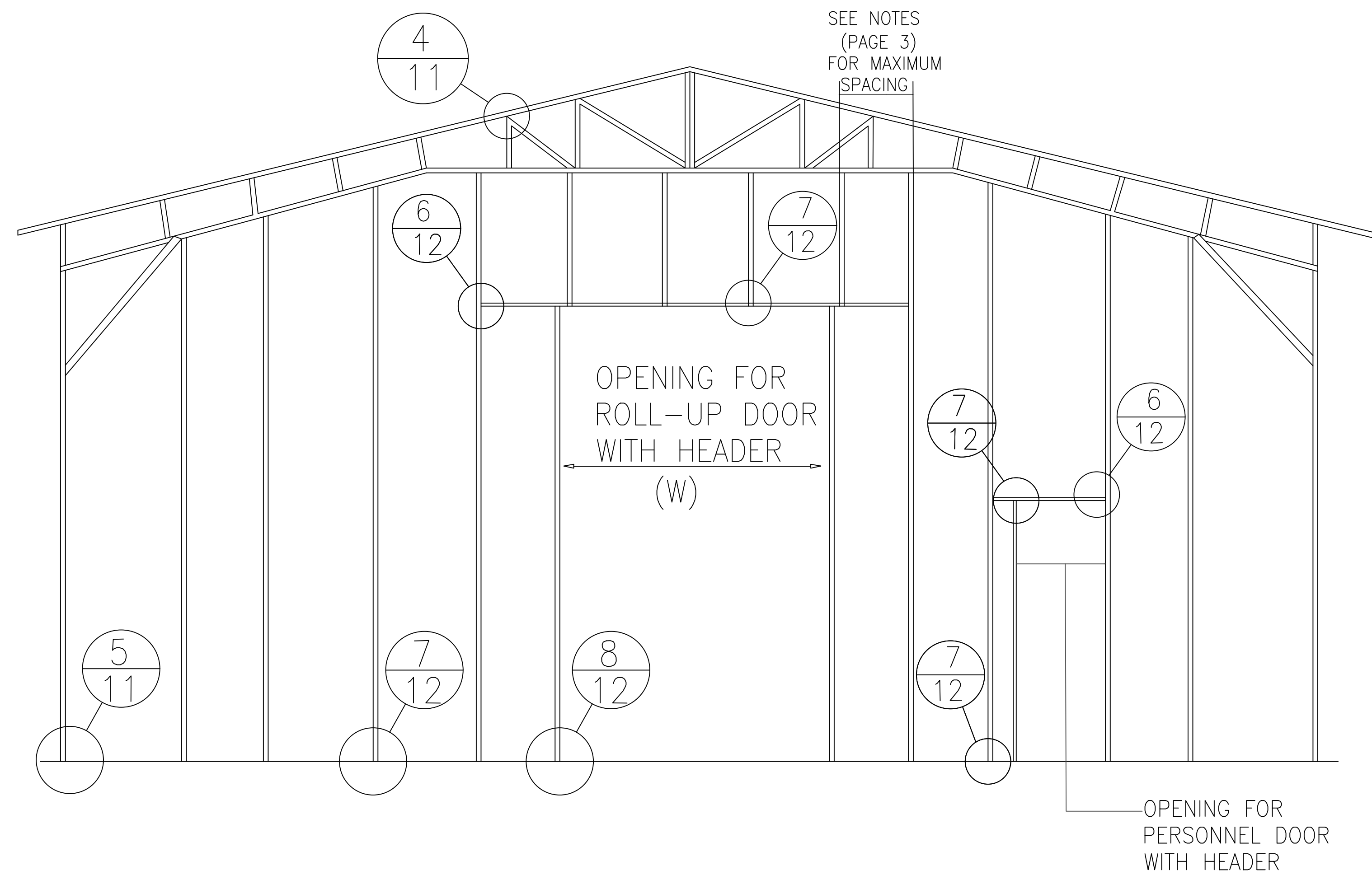

TYPICAL END WALL OPENINGS FRAME SECTION

SCALE: NTS

MAXIMUM ROLL-UP DOOR OPENING WITH (W)'  
 $W \leq 6'-0''$  WITH ONE (1) TS HEADER  
 $6'-0'' < W \leq 12'-0''$  WITH TWO (2) TS HEADER

Richard G. Marceau, P.E. # 64466  
PH: 813-388-6090  
SONEY FM LLC  
CORY LAKE PROFESSIONAL CENTER  
10329 CROSS CREEK BLVD., SUITE P  
TAMPA, FL 33647  
www.soneyfmllc.com

Job # S2081

Drawn By: K.D.

Checked By: S.G.

Issue Date: 04-10-21

Revisions:		
No.	Date	Description
Δ	11	
Δ	11	
Δ	11	
Δ	11	

END WALL OPENINGS

ELITE METAL MANUFACTURING, LLC  
10121 88TH TRACE  
LIVE OAK, FL 32060

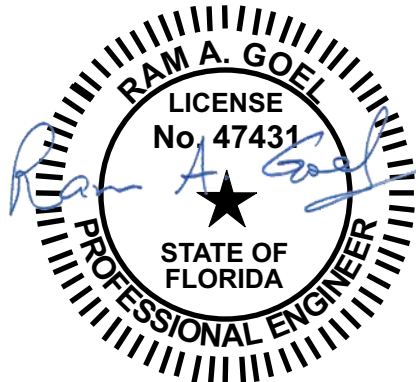

NOTE:  
1. THIS ITEM HAS BEEN SIGNED AND SEALED BY  
RAM A. GOEL USING A DIGITAL SIGNATURE & DATE.  
2. PRINTED COPIES OF THIS DOCUMENT ARE NOT  
CONSIDERED SIGNED & SEALED. THIS SIGNATURE MUST  
BE VERIFIED ON ANY ELECTRONIC COPIES.



THIS DRAWING IS AN INSTRUMENT OF SERVICE AND SHALL REMAIN THE PROPERTY OF THE  
ENGINEER, AND SHALL NOT BE REPRODUCED, PUBLISHED OR USED IN ANY WAY WITHOUT  
THE WRITTEN CONSENT OF THE ENGINEER. COPYRIGHT 2021. NOT PUBLISHED  
THIS IS TO CERTIFY THAT I HAVE REVIEWED THIS PLAN AND FOUND TO BE IN COMPLIANCE  
WITH CHAPTER 16 OF 2020 7TH EDITION FLORIDA BUILDING CODE AND APPLICABLE SUPPLEMENTS.

Dr. Ram A. Goel PE # 47431

COPIES OF THESE PLANS ARE NOT VALID UNLESS  
EMBOSSED WITH THE SIGNING ENGINEER'S SEAL

SIDE WALL OPENINGS

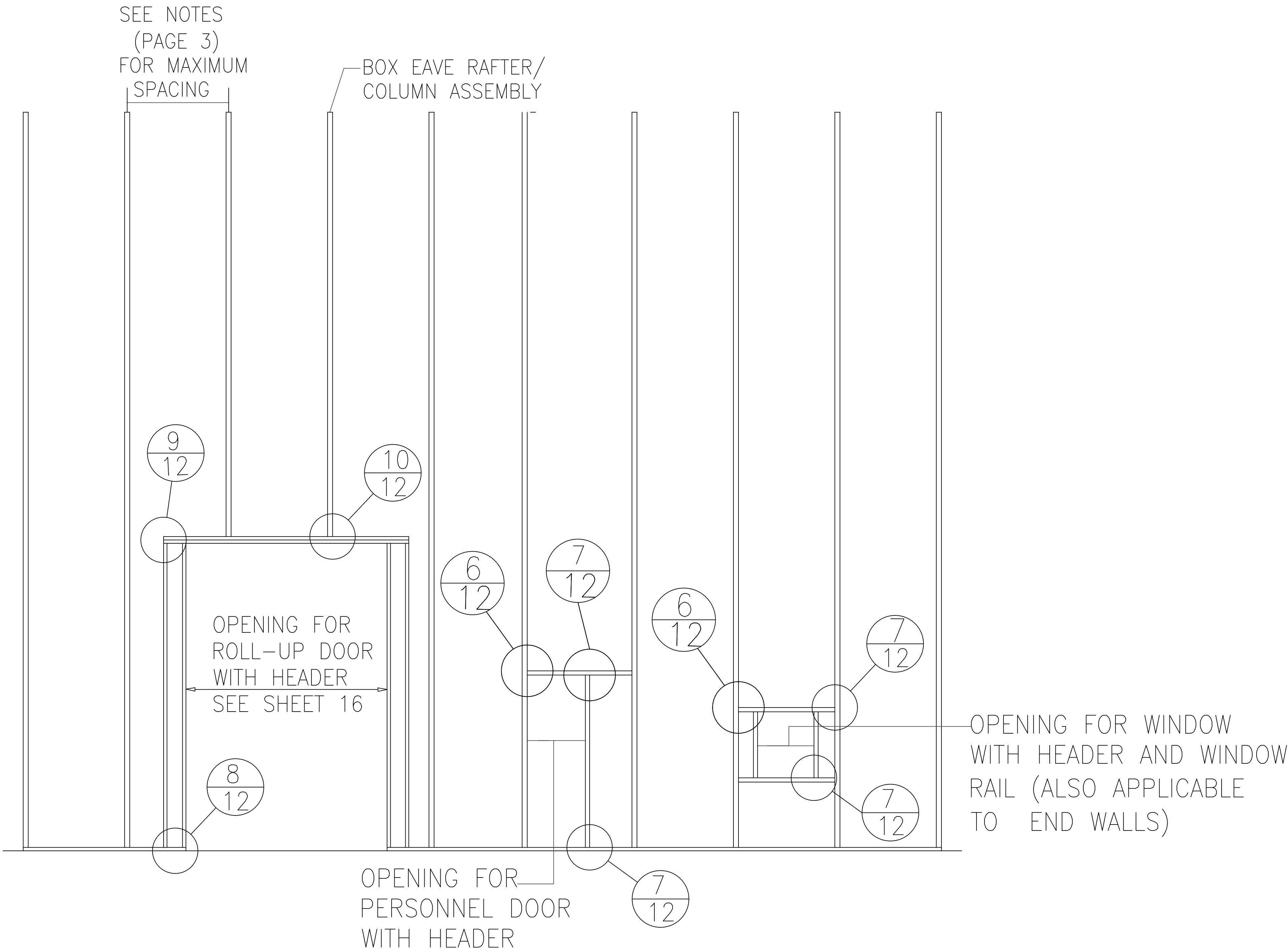

TYPICAL SIDE WALL OPENINGS FRAMING SECTION  
SCALE: NTS

Richard G. Marceau, P.E. # 64466  
PH: 813-388-6090  
SONEY FM LLC  
CORY LAKE PROFESSIONAL CENTER  
10329 CROSS CREEK BLVD., SUITE P  
TAMPA, FL 33647  
www.soneyfmllc.com

Job # S2081

Drawn By: K.D.

Checked By: S.G.

Issue Date: 04-10-21

Revisions:		
No.	Date	Description
Δ	//	
Δ	//	
Δ	//	
Δ	//	

SIDE WALL OPENINGS

ELITE METAL MANUFACTURING, LLC  
10121 88TH TRACE  
LIVE OAK, FL 32060



- NOTE:
1. THIS ITEM HAS BEEN SIGNED AND SEALED BY  
RAM A. GOEL USING A DIGITAL SIGNATURE & DATE.
  2. PRINTED COPIES OF THIS DOCUMENT ARE NOT  
CONSIDERED SIGNED & SEALED. THIS SIGNATURE MUST  
BE VERIFIED ON ANY ELECTRONIC COPIES.

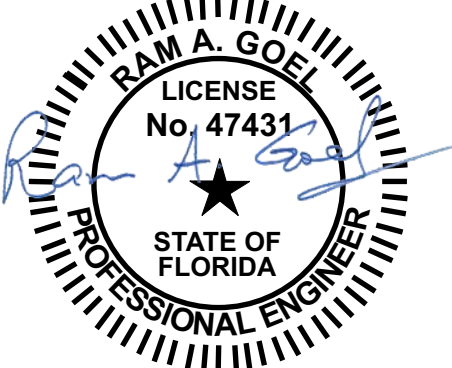

THIS DRAWING IS AN INSTRUMENT OF SERVICE AND SHALL REMAIN THE PROPERTY OF THE  
ENGINEER, AND SHALL NOT BE REPRODUCED, PUBLISHED OR USED IN ANY WAY WITHOUT  
THE WRITTEN CONSENT OF THE ENGINEER. COPYRIGHT 2021. NOT PUBLISHED  
THIS IS TO CERTIFY THAT I HAVE REVIEWED THIS PLAN AND FOUND TO BE IN COMPLIANCE  
WITH CHAPTER 16 OF 2020 7TH EDITION FLORIDA BUILDING CODE AND APPLICABLE SUPPLEMENTS.

Dr. Ram A. Goel PE # 47431

COPIES OF THESE PLANS ARE NOT VALID UNLESS  
EMBOSSED WITH THE SIGNING ENGINEER'S SEAL

# WALL OPENING DETAILS

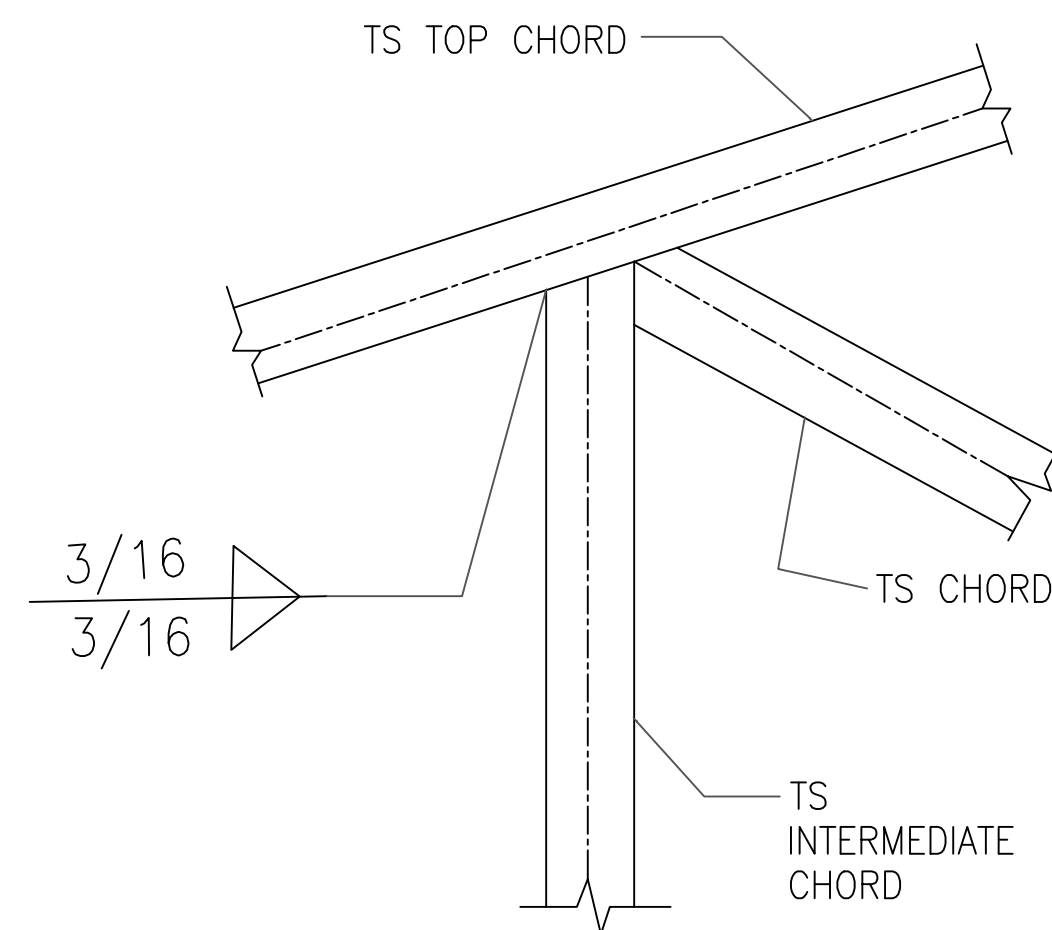

4  
INTERMEDIATE CHORD  
TO TOP CHORD  
CONNECTION DETAIL  
SCALE: NTS

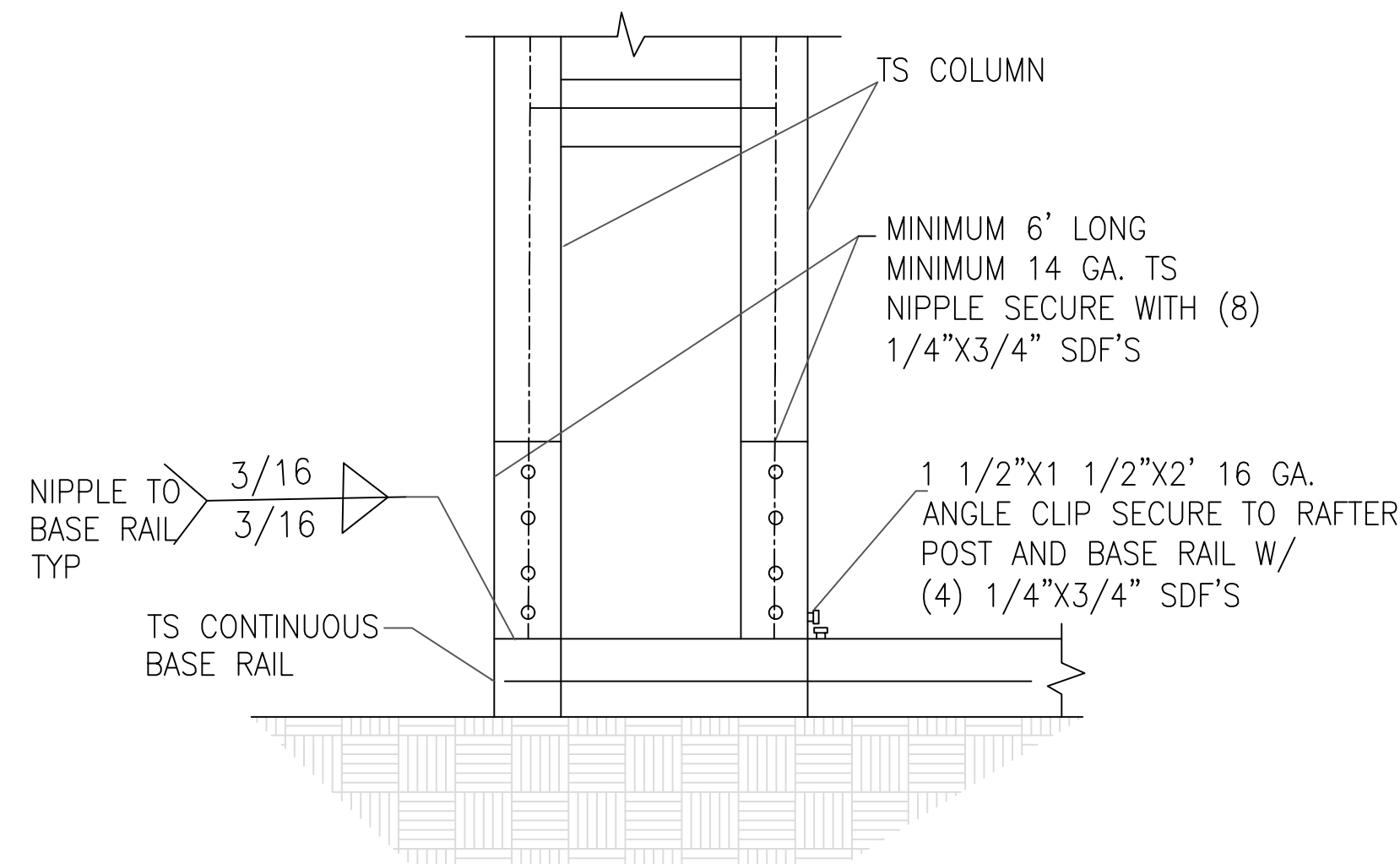

5  
END COLUMN/BASE RAIL  
CONNECTION DETAIL  
SCALE: NTS

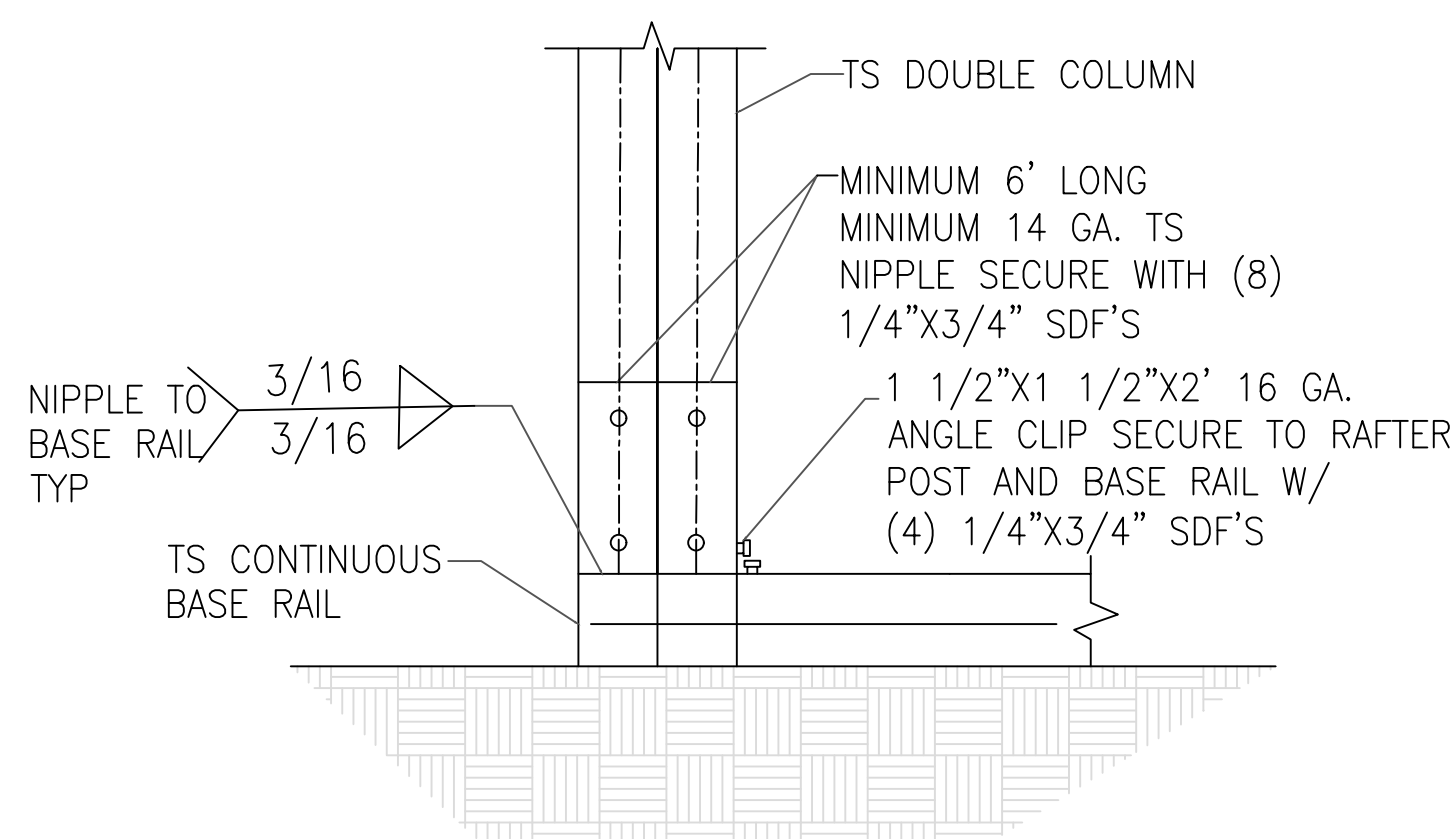

5A  
END POST/BASE RAIL  
CONNECTION DETAIL  
SCALE: NTS

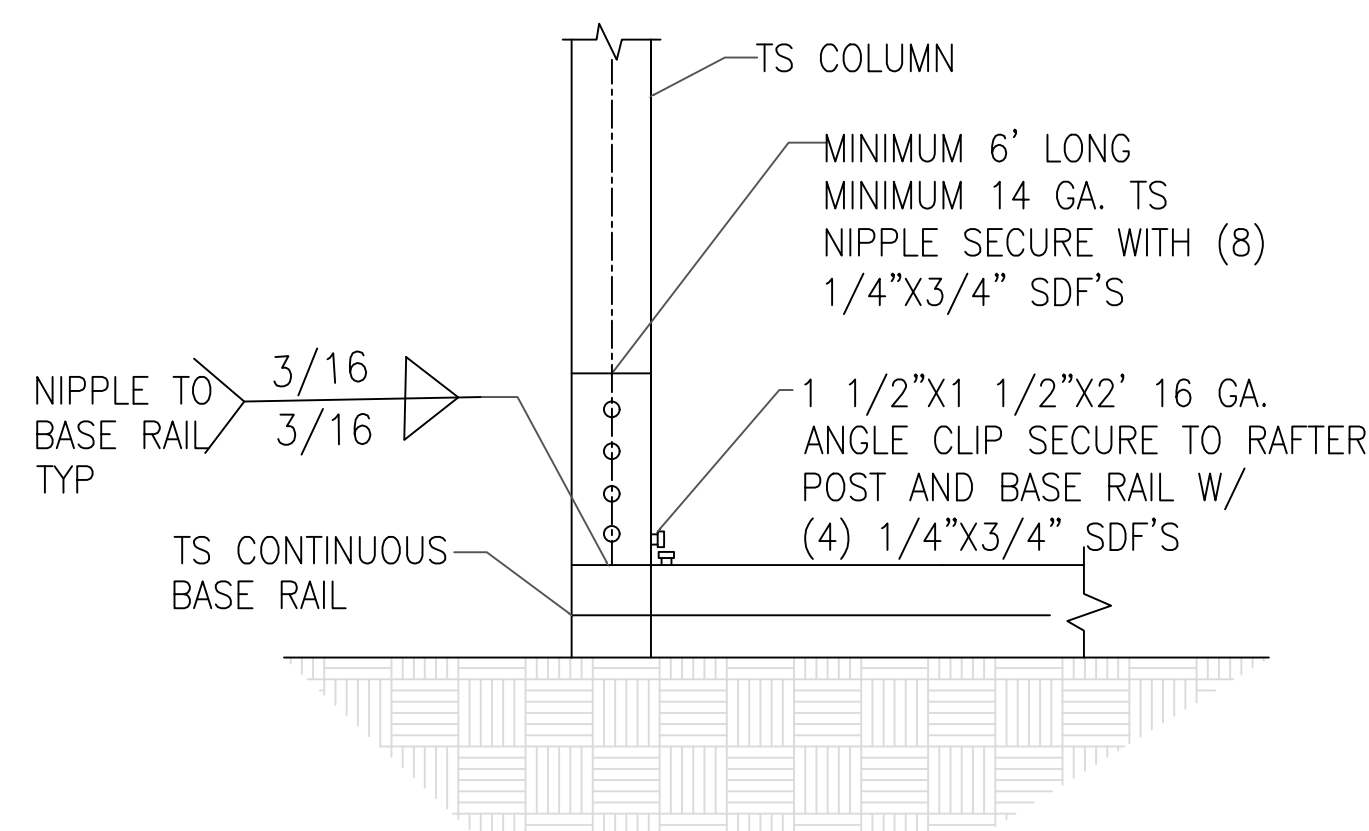

5B  
END POST/BASE RAIL  
CONNECTION DETAIL  
SCALE: NTS



Richard G. Marceau, P.E. # 64466  
PH: 813-388-6090  
SONEY FM LLC  
CORY LAKE PROFESSIONAL CENTER  
10329 CROSS CREEK BLVD., SUITE P  
TAMPA, FL 33647  
www.soneyfmllc.com

Job # S2081  
Drawn By: K.D.  
Checked By: S.G.

Issue Date: 04-10-21		
Revisions:		
No.	Date	Description
Δ	11	
Δ	11	
Δ	11	
Δ	11	

WALL OPENING DETAILS

ELITE METAL MANUFACTURING, LLC  
10121 88TH TRACE  
LIVE OAK, FL 32060

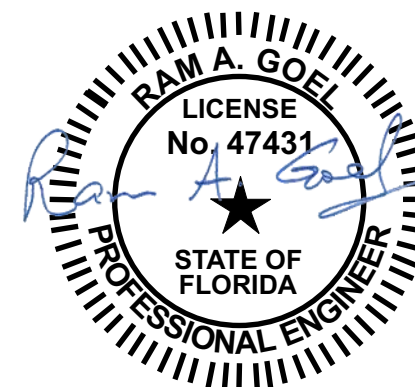

NOTE:  
1. THIS ITEM HAS BEEN SIGNED AND SEALED BY  
RAM A. GOEL USING A DIGITAL SIGNATURE & DATE.  
2. PRINTED COPIES OF THIS DOCUMENT ARE NOT  
CONSIDERED SIGNED & SEALED. THIS SIGNATURE MUST  
BE VERIFIED ON ANY ELECTRONIC COPIES.



THIS DRAWING IS AN INSTRUMENT OF SERVICE AND SHALL REMAIN THE PROPERTY OF THE  
ENGINEER, AND SHALL NOT BE REPRODUCED, PUBLISHED OR USED IN ANY WAY WITHOUT  
THE WRITTEN CONSENT OF THE ENGINEER. COPYRIGHT 2021 NOT PUBLISHED.  
THIS IS TO CERTIFY THAT I HAVE REVIEWED THIS PLAN AND FOUND TO BE IN COMPLIANCE  
WITH CHAPTER 16 OF 2020 7TH EDITION FLORIDA BUILDING CODE AND APPLICABLE SUPPLEMENTS.

Dr. Ram A. Goel PE # 47431  
COPIES OF THESE PLANS ARE NOT VALID UNLESS  
EMBOSSED WITH THE SIGNING ENGINEER'S SEAL

WALL OPENING DETAILS

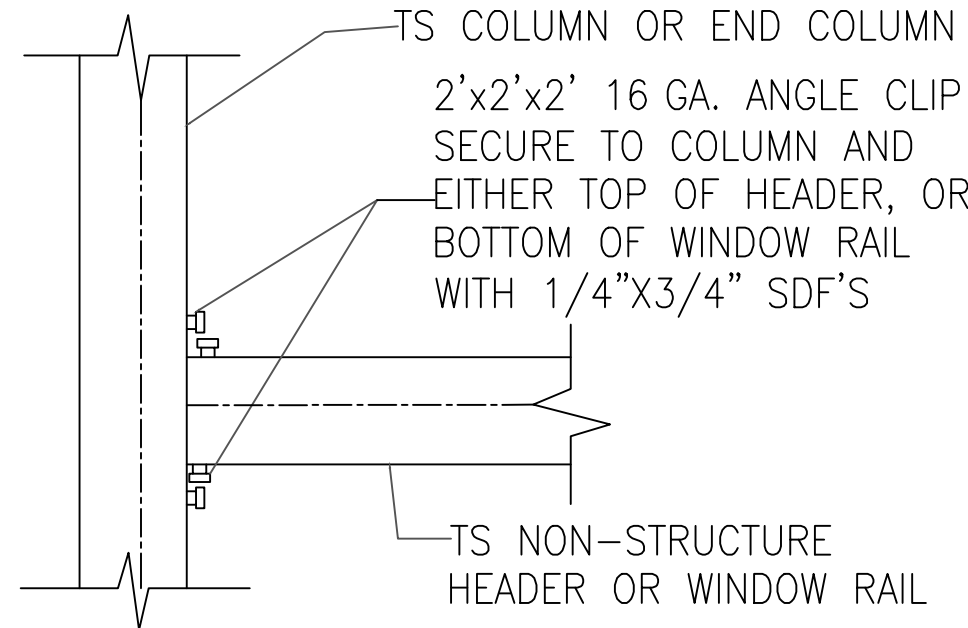

6 COLUMN TO HEADER, BASE RAIL OR WINDOW RAIL CONNECTION DETAIL  
SCALE: NTS

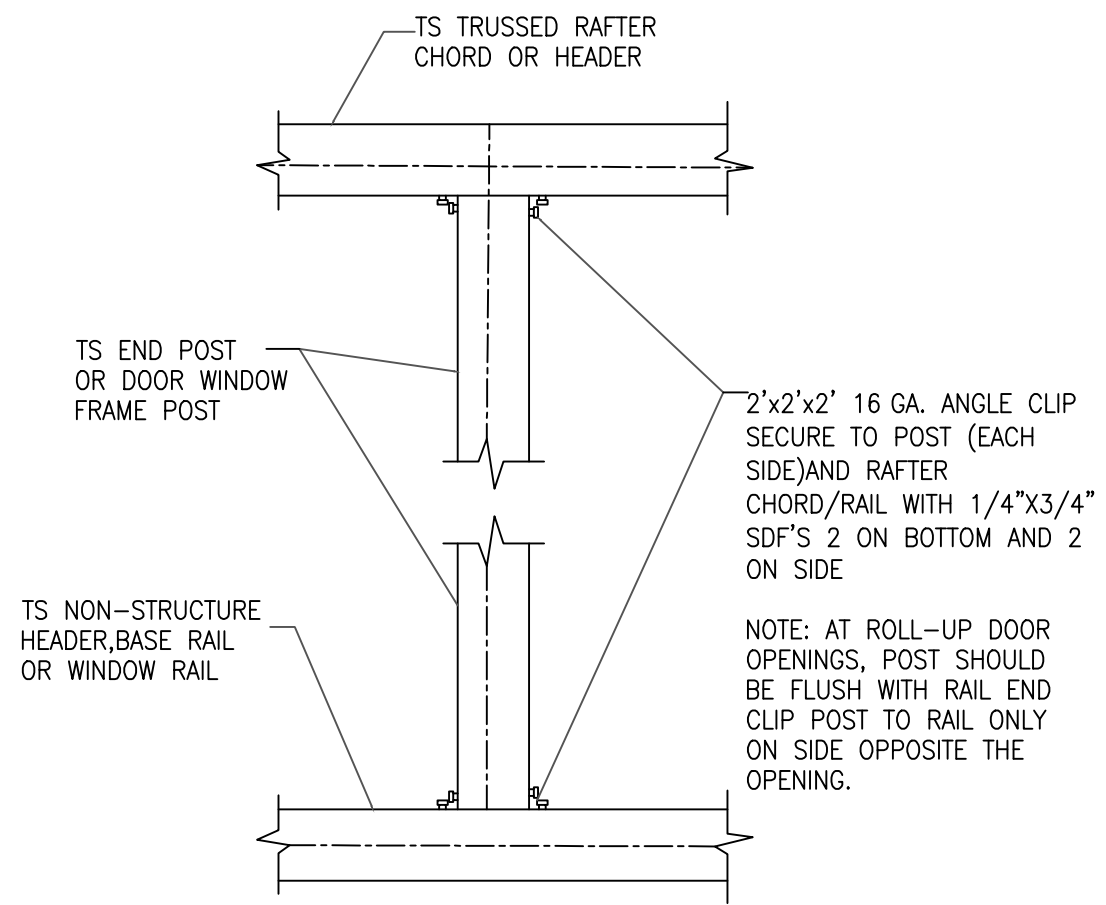

7 HEADER OR WINDOW RAIL TO POST CONNECTION DETAIL  
SCALE: NTS

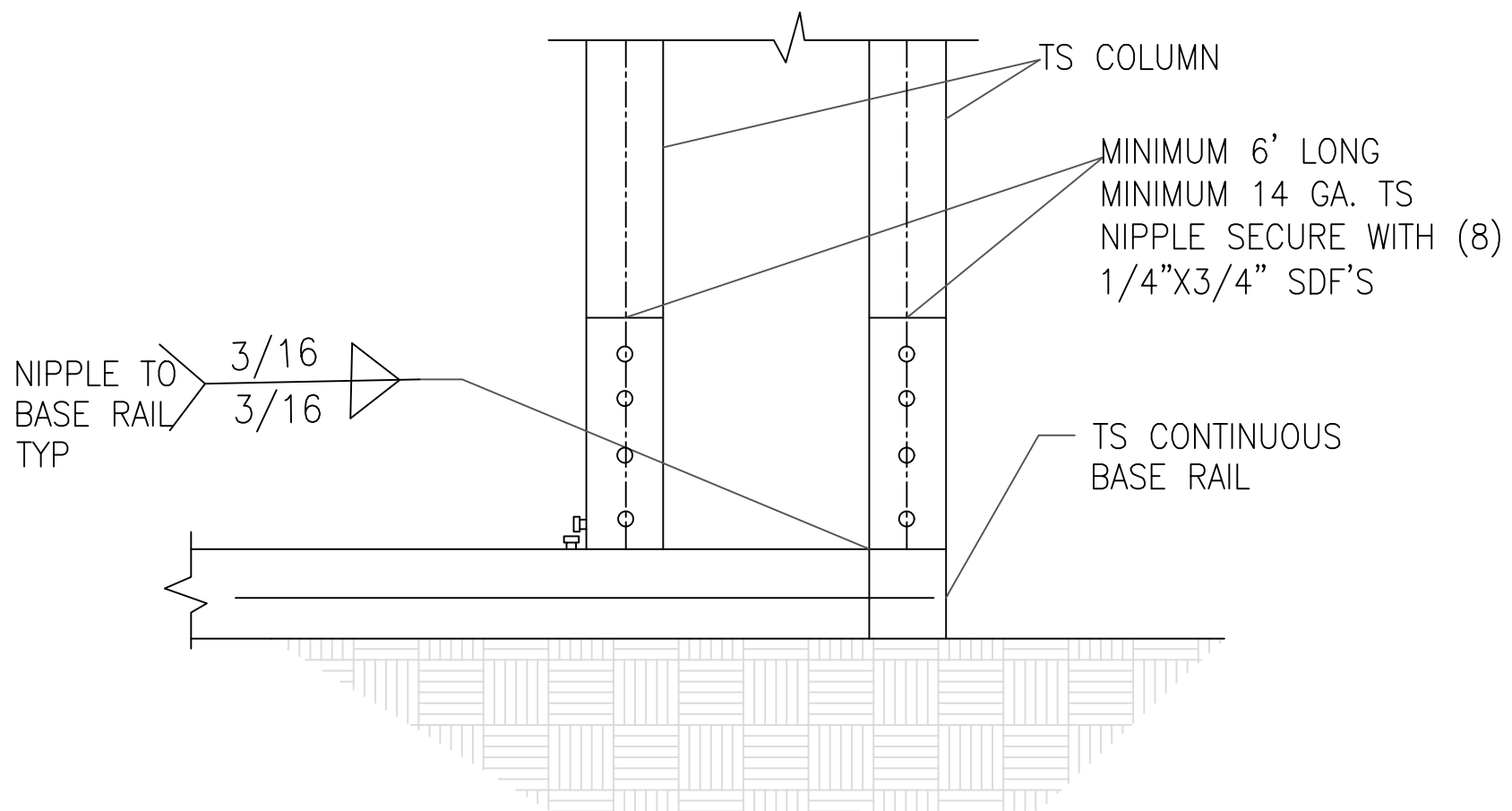

8 COLUMN/BASE RAIL CONNECTION DETAIL  
SCALE: NTS

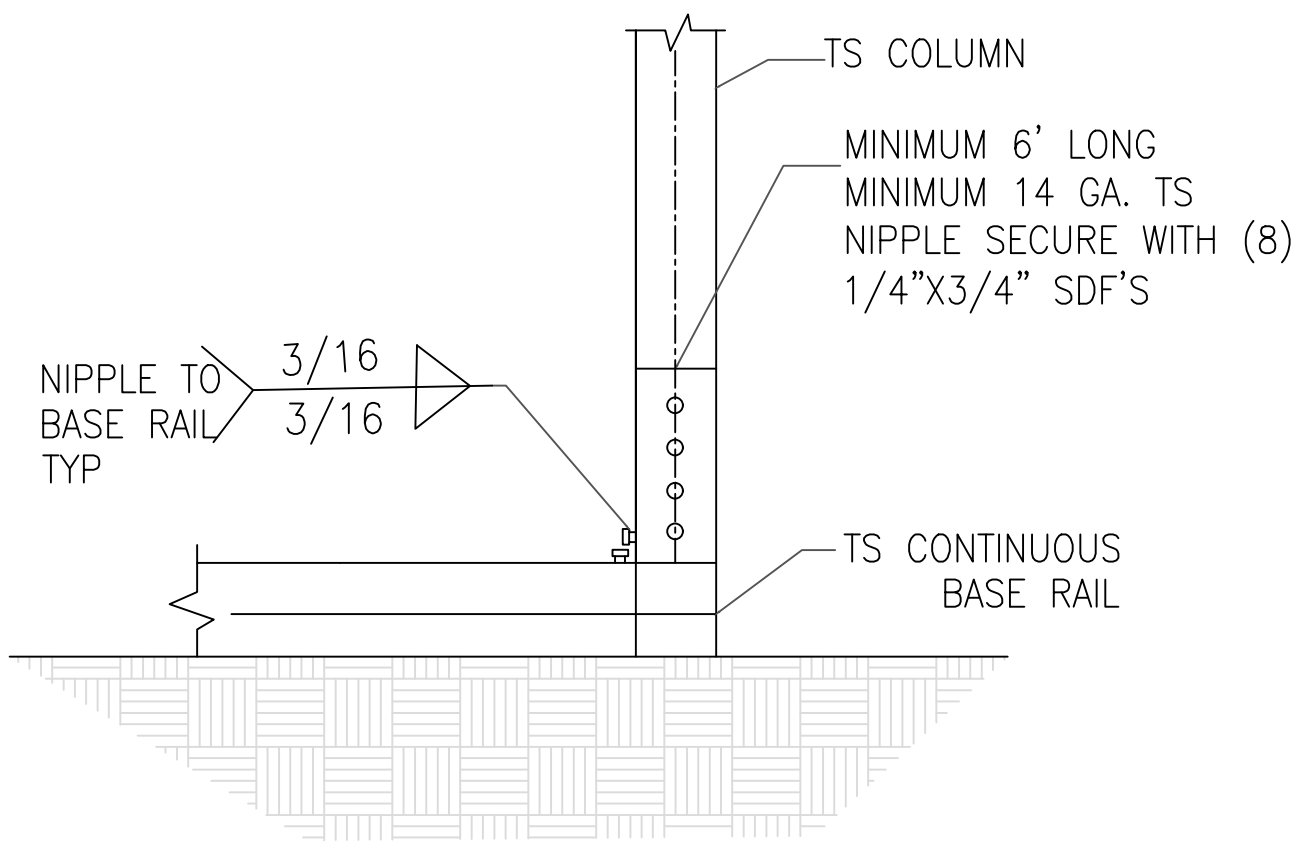

8A COLUMN/BASE RAIL CONNECTION DETAIL  
SCALE: NTS

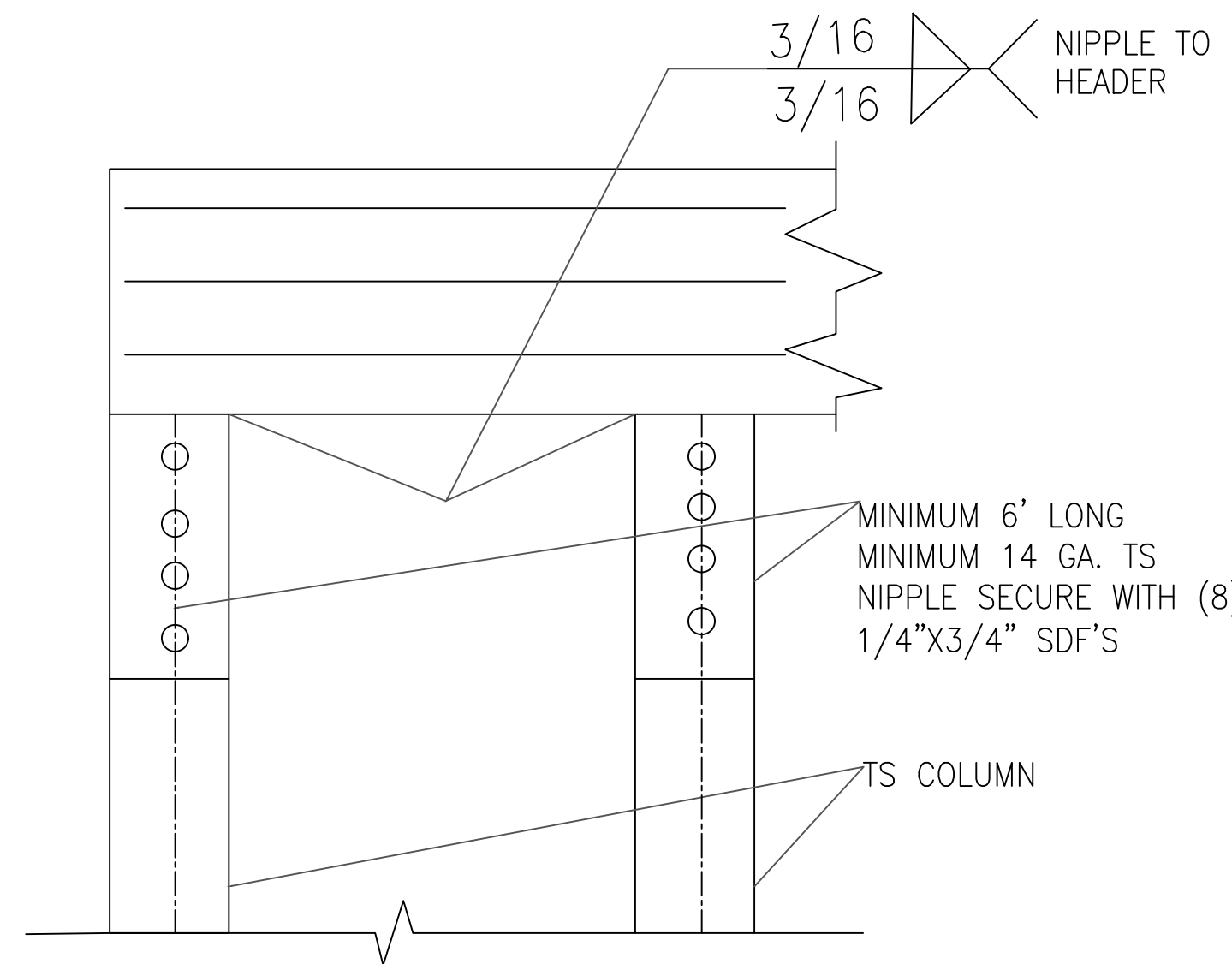

9 DOUBLE HEADER/COLUMN CONNECTION DETAIL  
SCALE: NTS

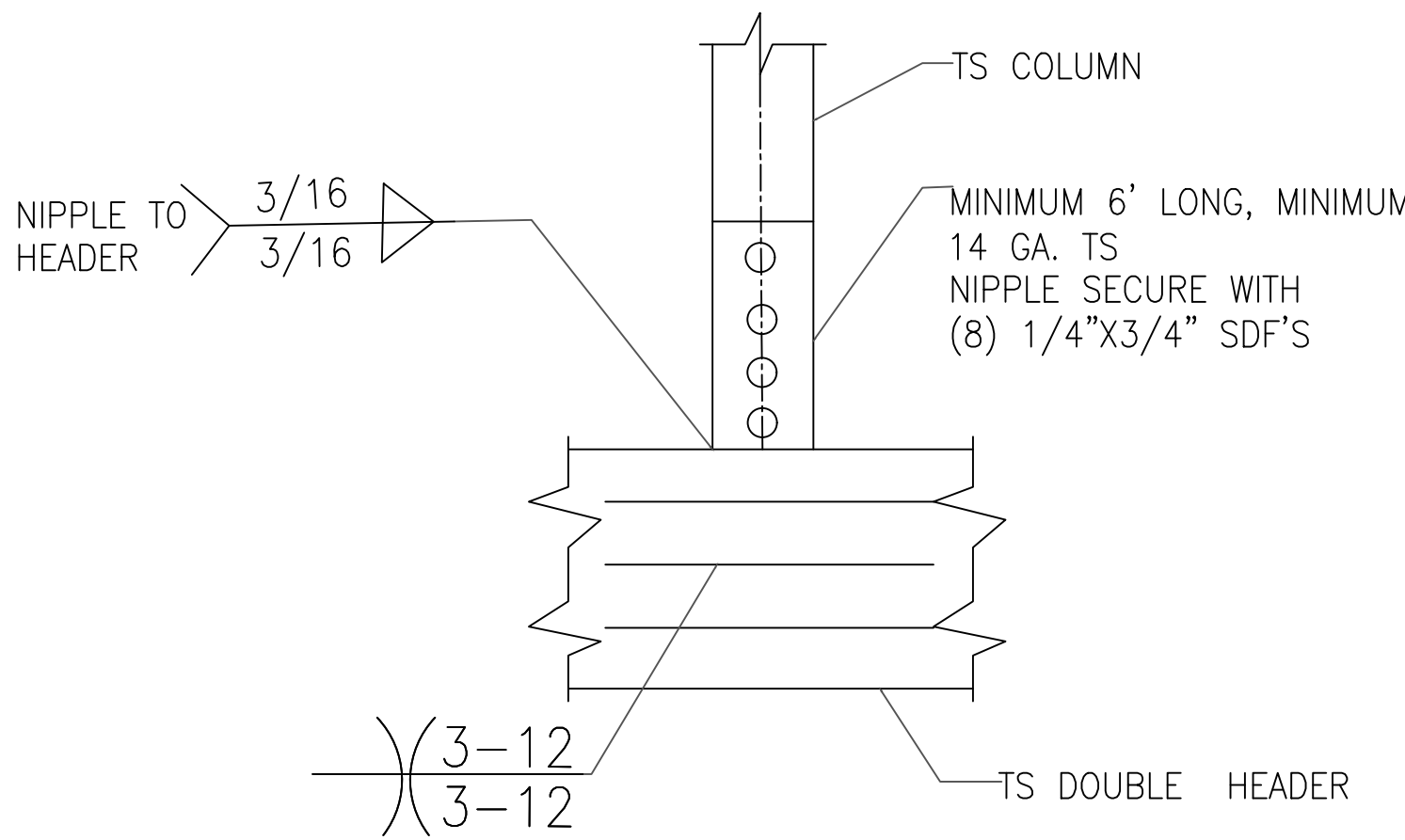

10 COLUMN/DOUBLE HEADER CONNECTION DETAIL  
SCALE: NTS



Richard G. Marceau, P.E. # 64466  
PH: 813-388-6090  
SONEY FM LLC  
CORY LAKE PROFESSIONAL CENTER  
10329 CROSS CREEK BLVD., SUITE P  
TAMPA, FL 33647  
www.soneyfmllc.com

Job # S2081  
Drawn By: K.D.  
Checked By: S.G.

Issue Date: 04-10-21		
Revisions:		
No.	Date	Description
Δ	//	
Δ	//	
Δ	//	
Δ	//	

WALL OPENING DETAILS

ELITE METAL MANUFACTURING, LLC  
10121 88TH TRACE  
LIVE OAK, FL 32060

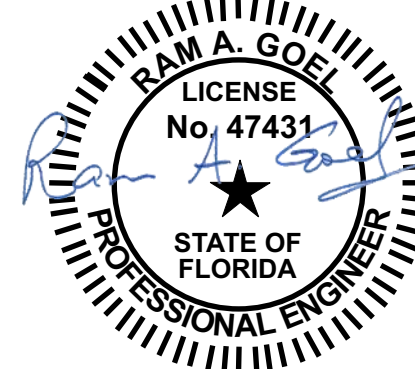

NOTE:  
1. THIS ITEM HAS BEEN SIGNED AND SEALED BY  
RAM A. GOEL USING A DIGITAL SIGNATURE & DATE.  
2. PRINTED COPIES OF THIS DOCUMENT ARE NOT  
CONSIDERED SIGNED & SEALED. THIS SIGNATURE MUST  
BE VERIFIED ON ANY ELECTRONIC COPIES.

THIS DRAWING IS AN INSTRUMENT OF SERVICE AND SHALL REMAIN THE PROPERTY OF THE  
ENGINEER, AND SHALL NOT BE REPRODUCED, PUBLISHED OR USED IN ANY WAY WITHOUT  
THE WRITTEN CONSENT OF THE ENGINEER. COPYRIGHT 2021. NOT PUBLISHED  
THIS IS TO CERTIFY THAT I HAVE REVIEWED THIS PLAN AND FOUND TO BE IN COMPLIANCE  
WITH CHAPTER 16 OF 2020 7TH EDITION FLORIDA BUILDING CODE AND APPLICABLE SUPPLEMENTS.

Dr. Ram A. Goel PE # 47431  
COPIES OF THESE PLANS ARE NOT VALID UNLESS  
EMBOSSED WITH THE SIGNING ENGINEER'S SEAL

Diagram illustrating the Main Structure and Door Extension Options.

The Main Structure is shown with a TS TRUSS roof. The structure is labeled "MAIN STRUCTURE".

Two options for door extension are shown:

- DOOR EXTENSION OPTION:** This option shows a door extension on the left side of the main structure. The extension is labeled "DOOR EXTENSION OPTION".
- LEAN-TO OPTION:** This option shows a lean-to extension on the right side of the main structure. The extension is labeled "LEAN-TO OPTION".

Dimensions and labels for the components are provided:

- 60'-0" MAXIMUM RAFTER SPAN (W)
- Labels for components: 1, 13, 3, 13, 2, 8, 3, 9, 3, 17, 2, 8, 3, 9, 3, 17, 2, 8, 3, 9, 3, 17.

MAXIMUM WIDTH OF ROOF EXTENSION/LEAN-TO WITH DOUBLE TS RAFTER IS 16'-0"

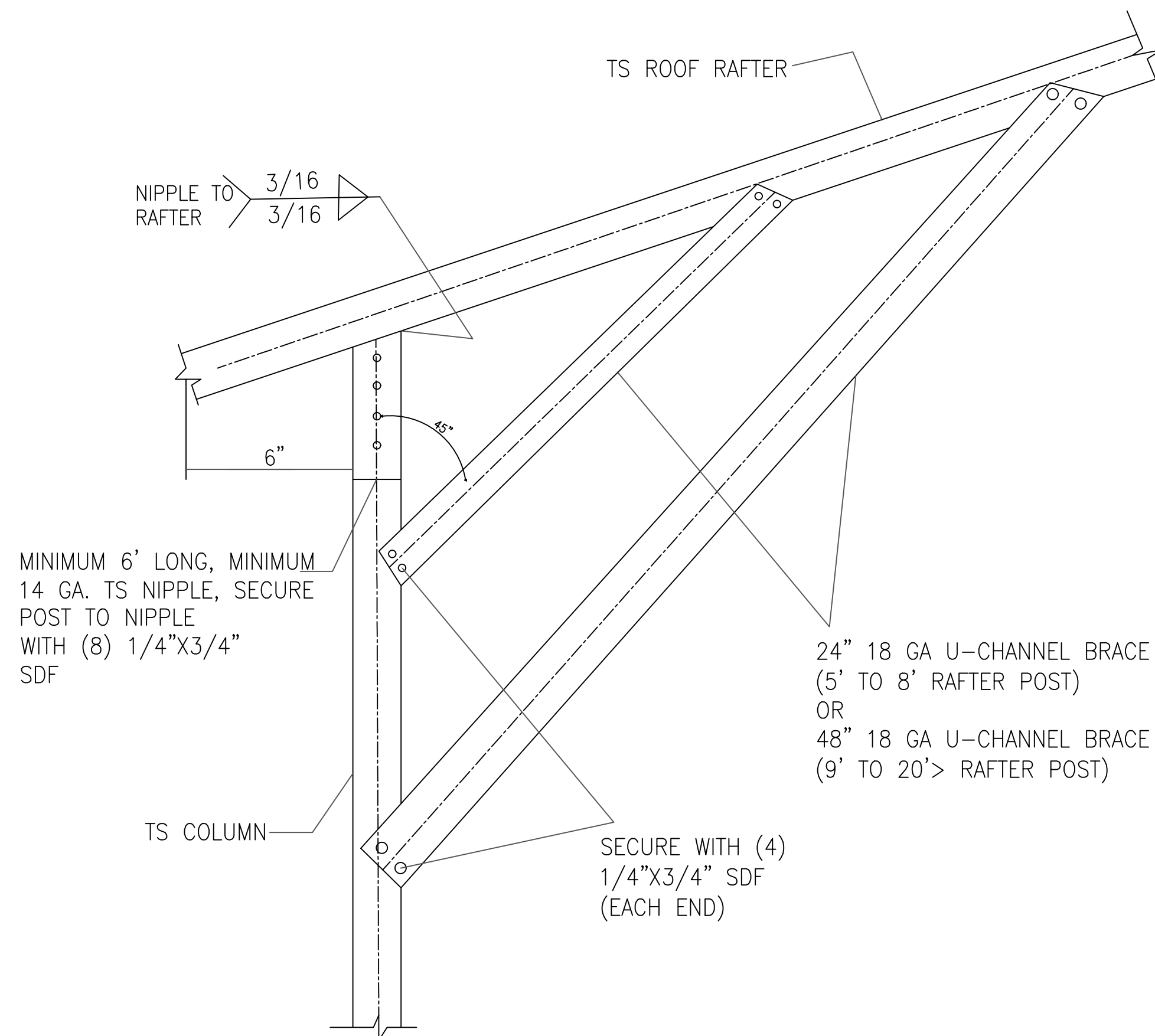
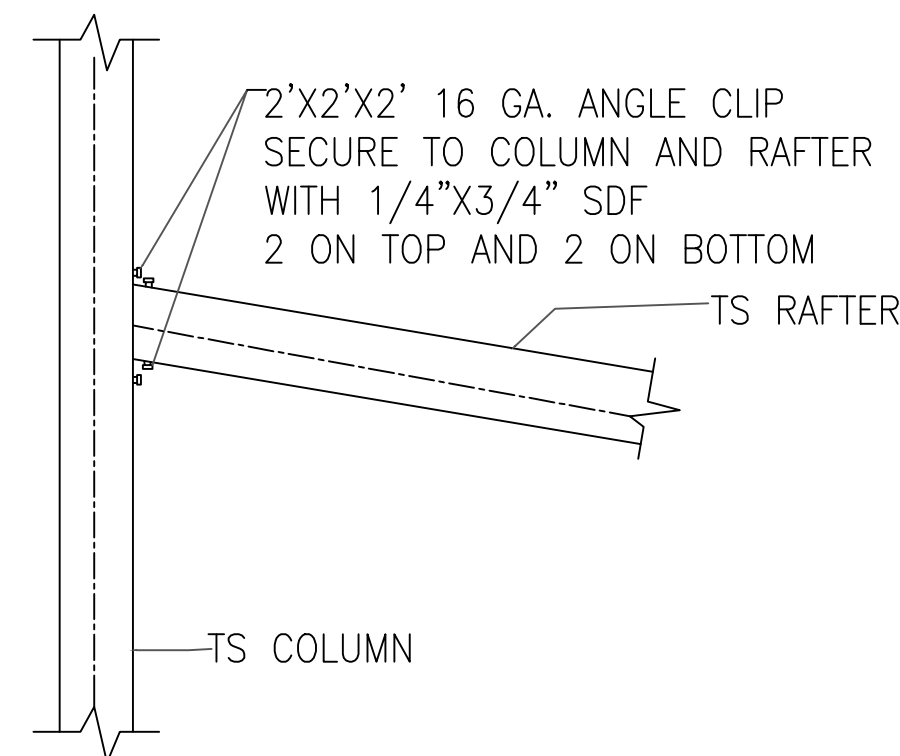

NOTE:

1. THIS ITEM HAS BEEN SIGNED AND SEALED BY  
RAM A. GOEL USING A DIGITAL SIGNATURE & DATE.
2. PRINTED COPIES OF THIS DOCUMENT ARE NOT  
CONSIDERED SIGNED & SEALED. THIS SIGNATURE MUST  
BE VERIFIED ON ANY ELECTRONIC COPIES.

THIS DRAWING IS AN INSTRUMENT OF SERVICE AND SHALL REMAIN THE PROPERTY OF THE ENGINEER, AND SHALL NOT BE REPRODUCED, PUBLISHED OR USED IN ANY WAY WITHOUT THE WRITTEN CONSENT OF THE ENGINEER. COPYRIGHT 2021 NOT PUBLISHED  
THIS IS TO CERTIFY THAT I HAVE REVIEWED THIS PLAN AND FOUND TO BE IN COMPLIANCE WITH CHAPTER 16 OF 2020 7TH EDITION FLORIDA BUILDING CODE AND APPLICABLE SUPPLEMENTS.

Dr. Ram A. Goel PE # 47431

COPIES OF THESE PLANS ARE NOT VALID UNLESS  
EMBOSSSED WITH THE SIGNING ENGINEER'S SEAL



**SONEY FM**  
**ENGINEERS**  
Professional, Efficient & Economical

Richard G. Marceau, P.E. # 64466  
PH: 813-388-6090

SONEY FM LLC  
CORY LAKE PROFESSIONAL CENTER  
10329 CROSS CREEK BLVD., SUITE P  
TAMPA, FL 33647  
[www.soneyfmllc.com](http://www.soneyfmllc.com)

Job # S2081

Drawn By: K.D.

Checked By: S.G.

Issue Date:04-10-21

Revisions:

No.	Date	Description
△	11	
△	11	
△	11	
△	11	

LEAN-TO OPTIONS

ELITE METAL MANUFACTURING, LLC

10121 88TH TRACE  
LIVE OAK, FL 32060

26

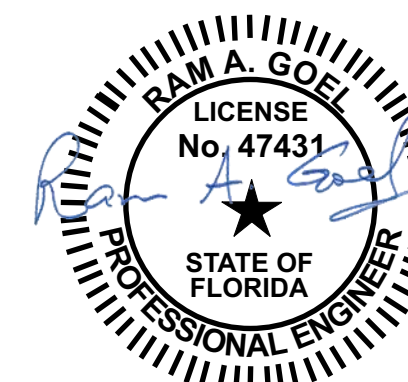

VERTICAL ROOF/SIDING OPTION

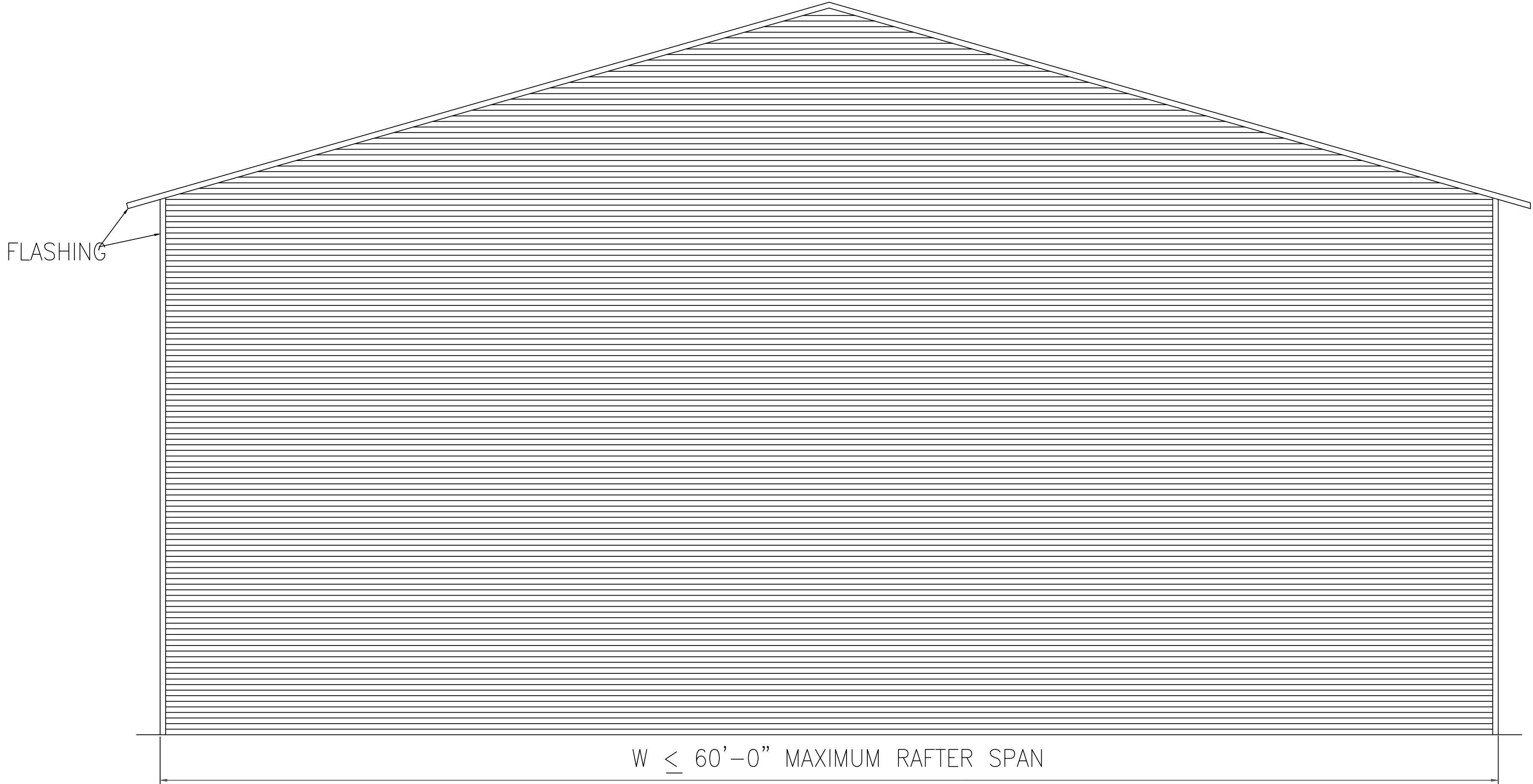

TYPICAL END ELEVATION VERTICAL ROOF/SIDING  
SCALE: NTS



Richard G. Marceau, P.E. # 64466  
PH: 813-388-6090  
SONEY FM LLC  
CORY LAKE PROFESSIONAL CENTER  
10329 CROSS CREEK BLVD., SUITE P  
TAMPA, FL 33647  
www.soneyfmllc.com

Job # S2081  
Drawn By: K.D.  
Checked By: S.G.

Issue Date:04-10-21		
Revisions:		
No.	Date	Description
Δ	//	
Δ	//	
Δ	//	
Δ	//	

VERTICAL ROOF/SIDING OPTION  
ELITE METAL MANUFACTURING, LLC  
10121 88TH TRACE  
LIVE OAK, FL 32060

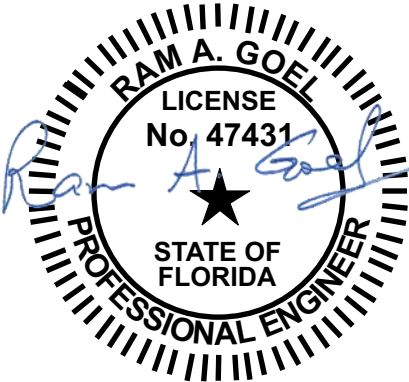

- NOTE:
- THIS ITEM HAS BEEN SIGNED AND SEALED BY RAM A. GOEL USING A DIGITAL SIGNATURE & DATE.
  - PRINTED COPIES OF THIS DOCUMENT ARE NOT CONSIDERED SIGNED & SEALED. THIS SIGNATURE MUST BE VERIFIED ON ANY ELECTRONIC COPIES.



THIS DRAWING IS AN INSTRUMENT OF SERVICE AND SHALL REMAIN THE PROPERTY OF THE ENGINEER, AND SHALL NOT BE REPRODUCED, PUBLISHED OR USED IN ANY WAY WITHOUT THE WRITTEN CONSENT OF THE ENGINEER. COPYRIGHT 2021. NOT PUBLISHED  
THIS IS TO CERTIFY THAT I HAVE REVIEWED THIS PLAN AND FOUND TO BE IN COMPLIANCE WITH CHAPTER 16 OF 2020 7TH EDITION FLORIDA BUILDING CODE AND APPLICABLE SUPPLEMENTS.

Dr. Ram A. Goel PE # 47431

COPIES OF THESE PLANS ARE NOT VALID UNLESS EMBOSSED WITH THE SIGNING ENGINEER'S SEAL

VERTICAL ROOF/SIDING OPTION



TYPICAL END ELEVATION—VERTICAL ROOF  
SCALE: NTS



Richard G. Marceau, P.E. # 64466  
PH: 813-388-6090  
SONEY FM LLC  
CORY LAKE PROFESSIONAL CENTER  
10329 CROSS CREEK BLVD., SUITE P  
TAMPA, FL 33647  
www.soneyfmllc.com

Job # S2081  
Drawn By: K.D.  
Checked By: S.G.

Issue Date:04-10-21		
Revisions:		
No.	Date	Description
Δ	//	
Δ	//	
Δ	//	
Δ	//	

VERTICAL ROOF/SIDING OPTION

ELITE METAL MANUFACTURING,LLC  
10121 88TH TRACE  
LIVE OAK, FL 32060



NOTE:  
1. THIS ITEM HAS BEEN SIGNED AND SEALED BY  
RAM A. GOEL USING A DIGITAL SIGNATURE & DATE.  
2. PRINTED COPIES OF THIS DOCUMENT ARE NOT  
CONSIDERED SIGNED & SEALED. THIS SIGNATURE MUST  
BE VERIFIED ON ANY ELECTRONIC COPIES.

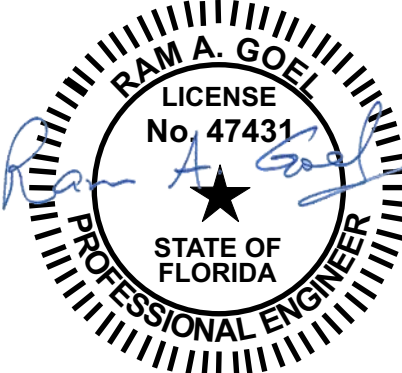

THIS DRAWING IS AN INSTRUMENT OF SERVICE AND SHALL REMAIN THE PROPERTY OF THE ENGINEER, AND SHALL NOT BE REPRODUCED, PUBLISHED OR USED IN ANY WAY WITHOUT THE WRITTEN CONSENT OF THE ENGINEER. COPYRIGHT 2021. NOT PUBLISHED. THIS IS TO CERTIFY THAT I HAVE REVIEWED THIS PLAN AND FOUND TO BE IN COMPLIANCE WITH CHAPTER 16 OF 2020 7TH EDITION FLORIDA BUILDING CODE AND APPLICABLE SUPPLEMENTS.

Dr. Ram A. Goel PE # 47431

COPIES OF THESE PLANS ARE NOT VALID UNLESS EMBOSSED WITH THE SIGNING ENGINEER'S SEAL

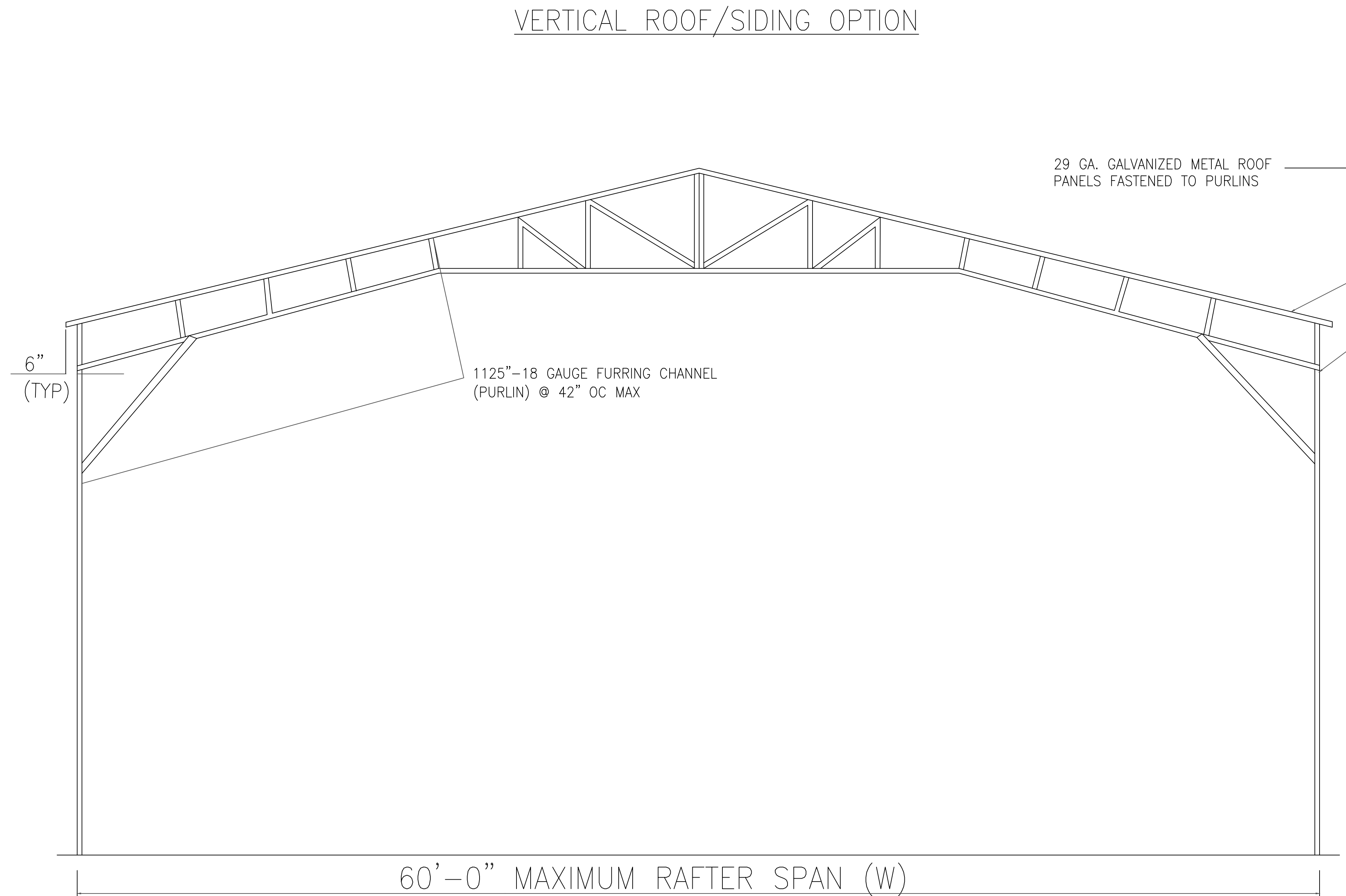

TYPICAL SECTION VERTICAL ROOF/SIDING OPTION  
SCALE: NTS

Richard G. Marceau, P.E. # 64466  
PH: 813-388-6090  
SONEY FM LLC  
CORY LAKE PROFESSIONAL CENTER  
10329 CROSS CREEK BLVD., SUITE P  
TAMPA, FL 33647  
www.soneyfmllc.com

Job # S2081  
Drawn By: K.D.  
Checked By: S.G.

Issue Date: 04-10-21		
Revisions:		
No.	Date	Description
1	11	
2	11	
3	11	
4	11	

Digitaly signed by Ram  
Goel  
Engineer@ramgoel.com  
License: 47431  
Date: 2021.04.10  
10:30:04-04'00'

- NOTE:
1. THIS ITEM HAS BEEN SIGNED AND SEALED BY  
RAM A. GOEL USING A DIGITAL SIGNATURE & DATE.
  2. PRINTED COPIES OF THIS DOCUMENT ARE NOT  
CONSIDERED SIGNED & SEALED. THIS SIGNATURE MUST  
BE VERIFIED ON ANY ELECTRONIC COPIES.

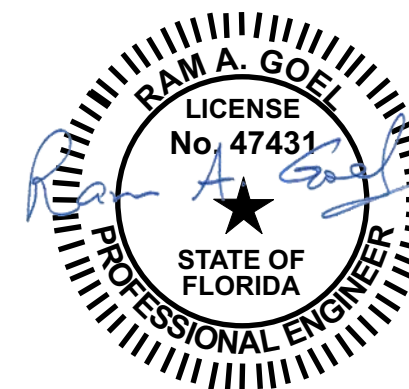

THIS DRAWING IS AN INSTRUMENT OF SERVICE AND SHALL REMAIN THE PROPERTY OF THE ENGINEER, AND SHALL NOT BE REPRODUCED, PUBLISHED OR USED IN ANY WAY WITHOUT THE WRITTEN CONSENT OF THE ENGINEER. COPYRIGHT 2021. NOT PUBLISHED. THIS IS TO CERTIFY THAT I HAVE REVIEWED THIS PLAN AND FOUND TO BE IN COMPLIANCE WITH CHAPTER 16 OF 2020 7TH EDITION FLORIDA BUILDING CODE AND APPLICABLE SUPPLEMENTS.

Dr. Ram A. Goel PE # 47431

COPIES OF THESE PLANS ARE NOT VALID UNLESS EMBOSSED WITH THE SIGNING ENGINEER'S SEAL

VERTICAL ROOF/SIDING OPTION

ELITE METAL MANUFACTURING, LLC  
10121 88TH TRACE  
LIVE OAK, FL 32060

VERTICAL ROOF/SIDING OPTION

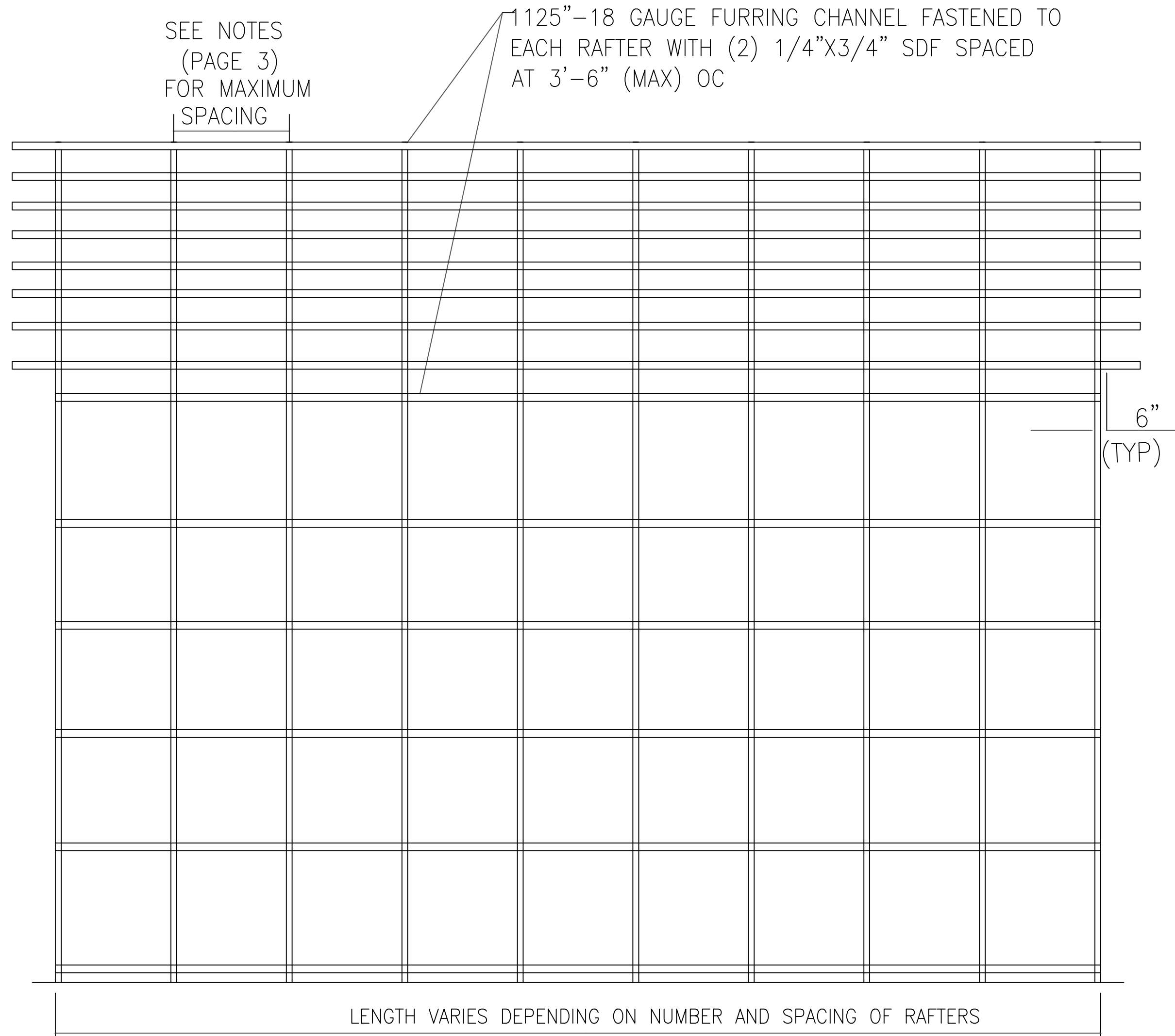

TYPICAL FRAMING SECTION VERTICAL ROOF/SIDING OPTION  
SCALE: NTS

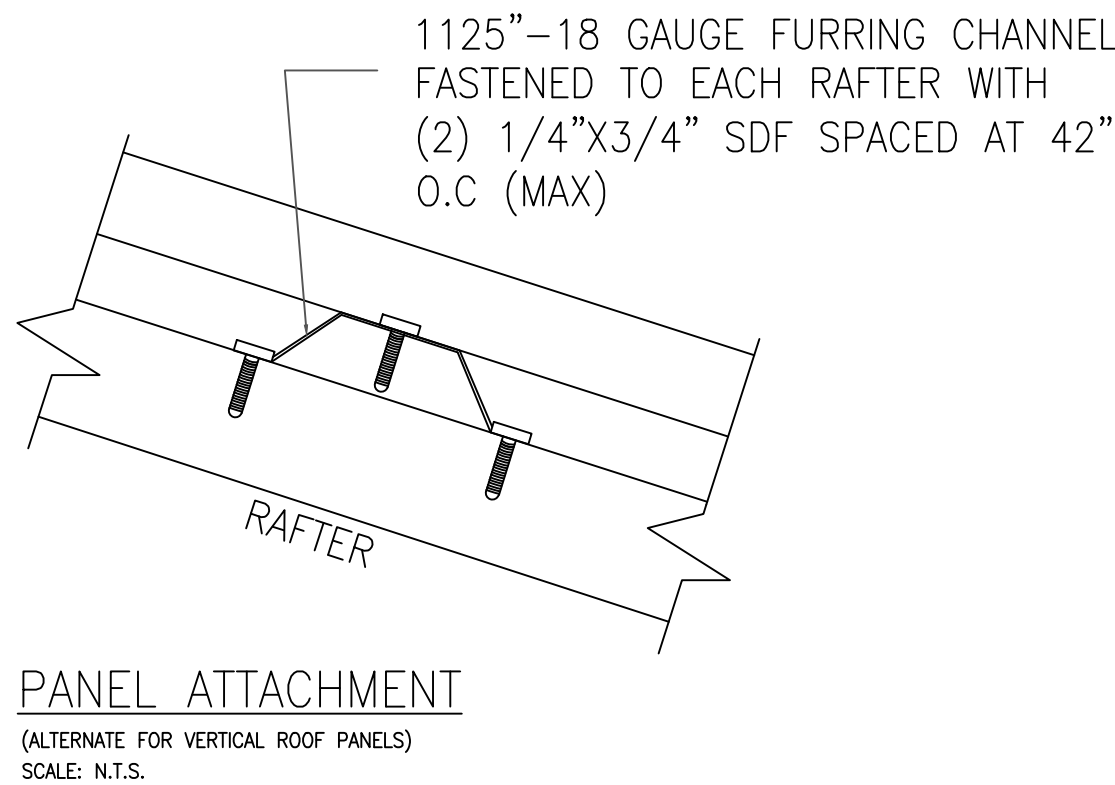

Richard G. Marceau, P.E. # 64466  
PH: 813-388-6090

SONEY FM LLC  
CORY LAKE PROFESSIONAL CENTER  
10329 CROSS CREEK BLVD., SUITE P  
TAMPA, FL 33647  
www.soneyfmllc.com

Job # S2081

Drawn By: K.D.

Checked By: S.G.

Issue Date: 04-10-21

Revisions:		
No.	Date	Description
Δ	//	
Δ	//	
Δ	//	
Δ	//	

VERTICAL ROOF/SIDING OPTION

ELITE METAL MANUFACTURING, LLC  
10121 88TH TRACE  
LIVE OAK, FL 32060

**Ram Goel**  
Digitally signed by Ram  
Goel  
DN: cn=Ram Goel, o=Elite Metal Manufacturing, LLC, ou=Elite Metal Manufacturing, LLC, email=ramgoel@elitemetal.com, c=US  
Date: 2021.08.11  
10:28:29-0500

- NOTE:
- THIS ITEM HAS BEEN SIGNED AND SEALED BY  
RAM A. GOEL USING A DIGITAL SIGNATURE & DATE.
  - PRINTED COPIES OF THIS DOCUMENT ARE NOT  
CONSIDERED SIGNED & SEALED. THIS SIGNATURE MUST  
BE VERIFIED ON ANY ELECTRONIC COPIES.

THIS DRAWING IS AN INSTRUMENT OF SERVICE AND SHALL REMAIN THE PROPERTY OF THE  
ENGINEER, AND SHALL NOT BE REPRODUCED, PUBLISHED OR USED IN ANY WAY WITHOUT  
THE WRITTEN CONSENT OF THE ENGINEER. COPYRIGHT 2021. NOT PUBLISHED  
THIS IS TO CERTIFY THAT I HAVE REVIEWED THIS PLAN AND FOUND TO BE IN COMPLIANCE  
WITH CHAPTER 16 OF 2020 7TH EDITION FLORIDA BUILDING CODE AND APPLICABLE SUPPLEMENTS.

Dr. Ram A. Goel PE # 47431

COPIES OF THESE PLANS ARE NOT VALID UNLESS  
EMBOSSSED WITH THE SIGNING ENGINEER'S SEAL

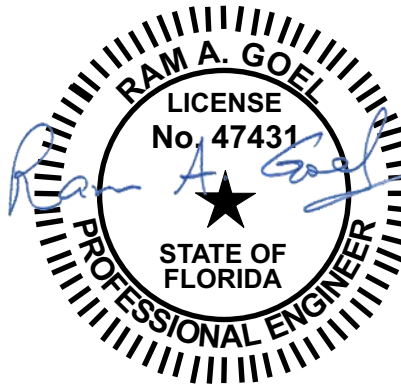

SIDE WALL HEADER OPTIONS

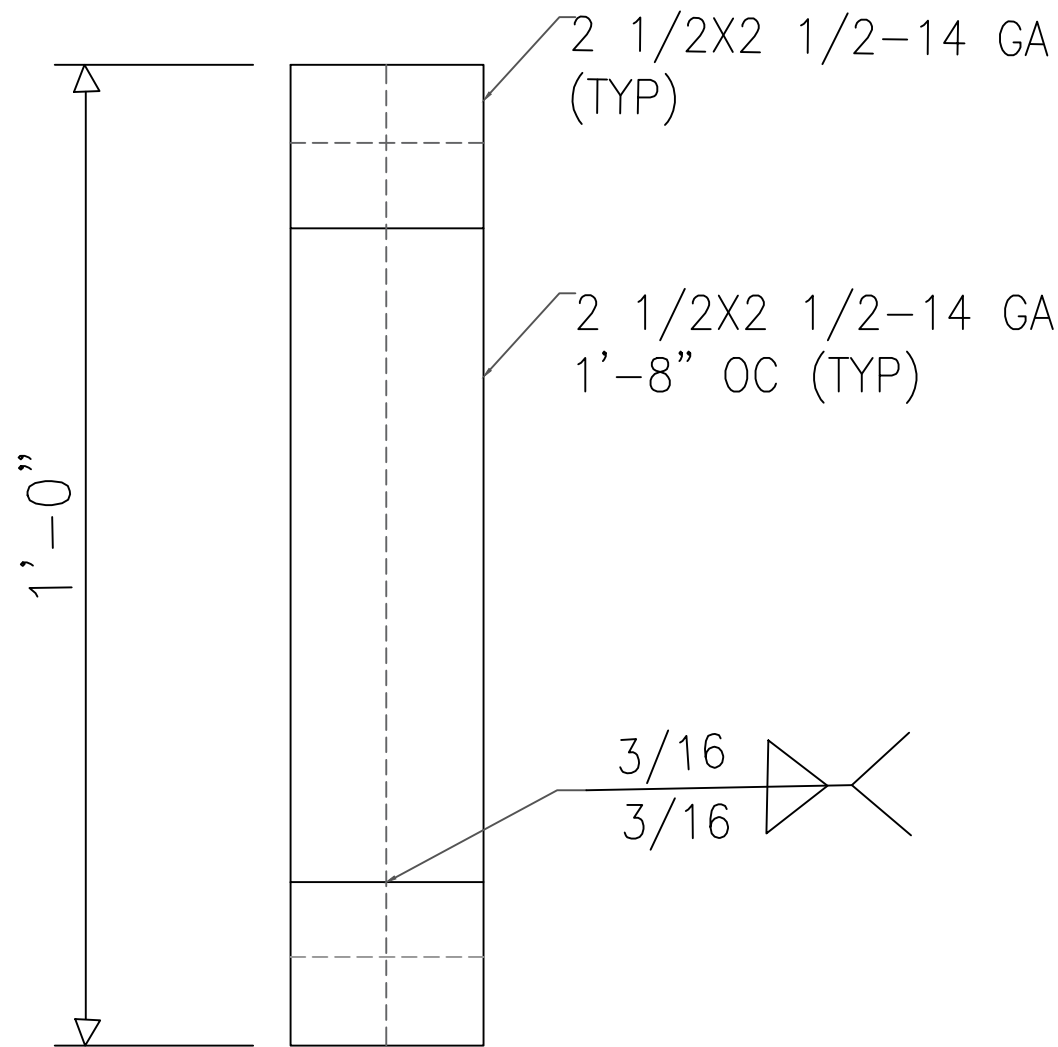
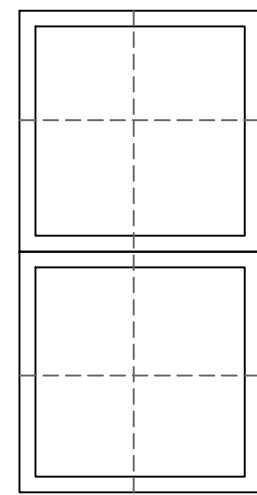

HEADER DETAIL FOR DOOR OPENINGS  
60X LENGTH  $\leq$  6'-0"  
50X LENGTH  $\leq$  8'-0"  
40X LENGTH  $\leq$  8'-0"  
SCALE: N.T.S.

HEADER DETAIL FOR DOOR OPENINGS  
60X 6'-0" < LENGTH  $\leq$  14'-0"  
50X 8'-0" < LENGTH  $\leq$  16'-0"  
40X 8'-0" < LENGTH  $\leq$  18'-0"  
SCALE: N.T.S.

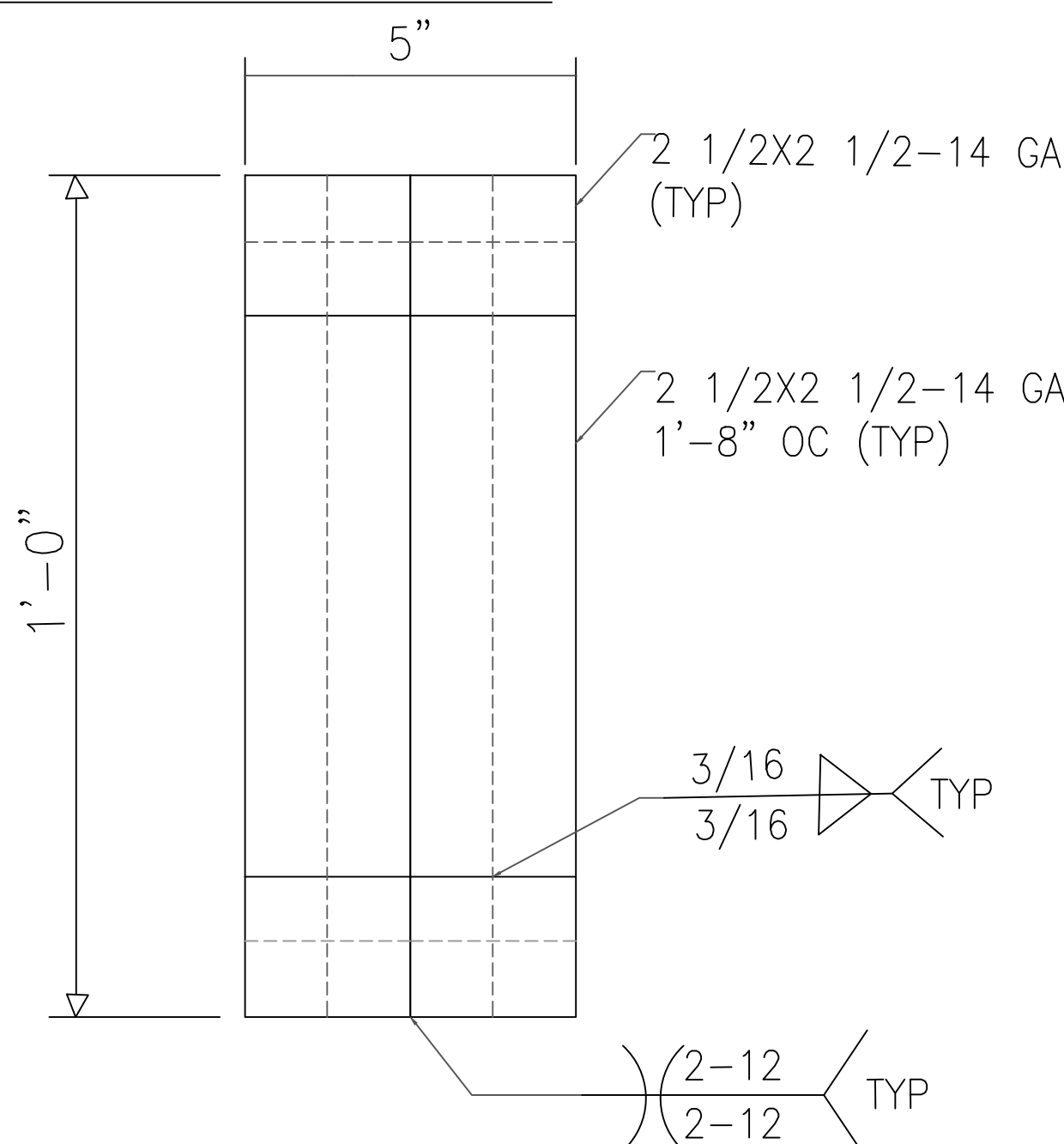

HEADER DETAIL FOR DOOR OPENINGS  
60X 14'-0" < LENGTH  $\leq$  20'-0"  
50X 16'-0" < LENGTH  $\leq$  20'-0"  
40X 18'-0" < LENGTH  $\leq$  20'-0"  
SCALE: N.T.S.

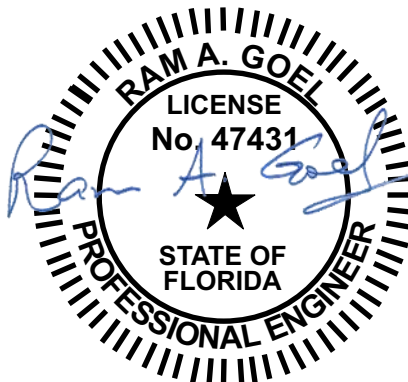
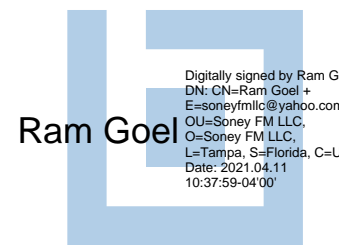

NOTE:  
1. THIS ITEM HAS BEEN SIGNED AND SEALED BY  
RAM A. GOEL USING A DIGITAL SIGNATURE & DATE.  
2. PRINTED COPIES OF THIS DOCUMENT ARE NOT  
CONSIDERED SIGNED & SEALED. THIS SIGNATURE MUST  
BE VERIFIED ON ANY ELECTRONIC COPIES.

THIS DRAWING IS AN INSTRUMENT OF SERVICE AND SHALL REMAIN THE PROPERTY OF THE  
ENGINEER, AND SHALL NOT BE REPRODUCED, PUBLISHED OR USED IN ANY WAY WITHOUT  
THE WRITTEN CONSENT OF THE ENGINEER. COPYRIGHT 2021. NOT PUBLISHED  
THIS IS TO CERTIFY THAT I HAVE REVIEWED THIS PLAN AND FOUND TO BE IN COMPLIANCE  
WITH CHAPTER 16 OF 2020 7TH EDITION FLORIDA BUILDING CODE AND APPLICABLE SUPPLEMENTS.

Dr. Ram A. Goel PE # 47431

COPIES OF THESE PLANS ARE NOT VALID UNLESS  
EMBOSSSED WITH THE SIGNING ENGINEER'S SEAL



Richard G. Marceau, P.E. # 64466  
PH: 813-388-6090  
SONEY FM LLC  
CORY LAKE PROFESSIONAL CENTER  
10329 CROSS CREEK BLVD., SUITE P  
TAMPA, FL 33647  
www.soneyfmllc.com

Job # S2081

Drawn By: K.D.

Checked By: S.G.

Issue Date: 04-10-21

Revisions:		
No.	Date	Description
1	11	
2	11	
3	11	
4	11	

SIDE WALL HEADER OPTIONS

ELITE METAL MANUFACTURING, LLC  
10121 88TH TRACE  
LIVE OAK, FL 32060

BASE RAIL ANCHORAGE OPTION

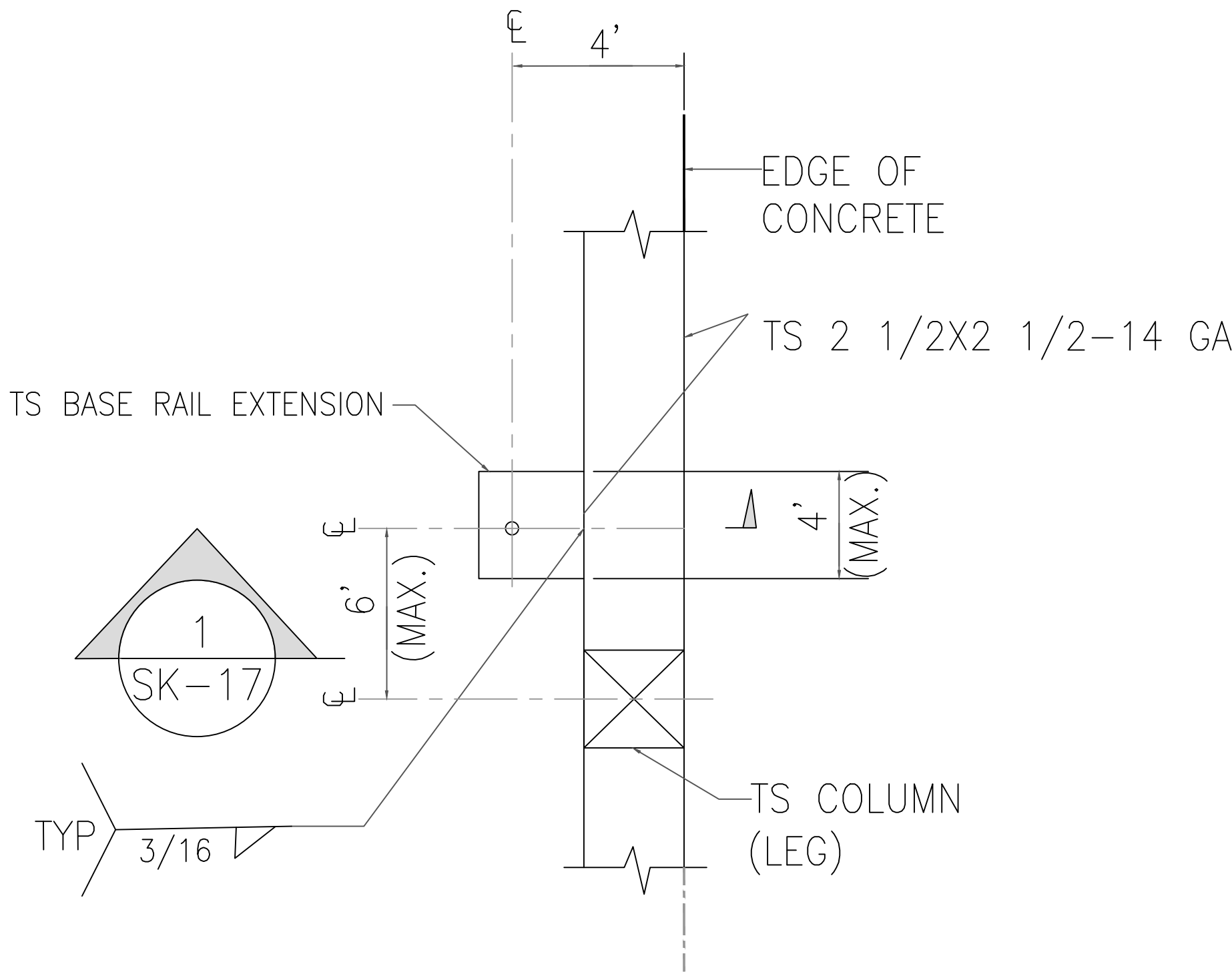

TYPICAL ANCHOR DETAIL WHEN  
BASE RAIL IS NEAR EDGE OF CONCRETE

SCALE: N.T.S.

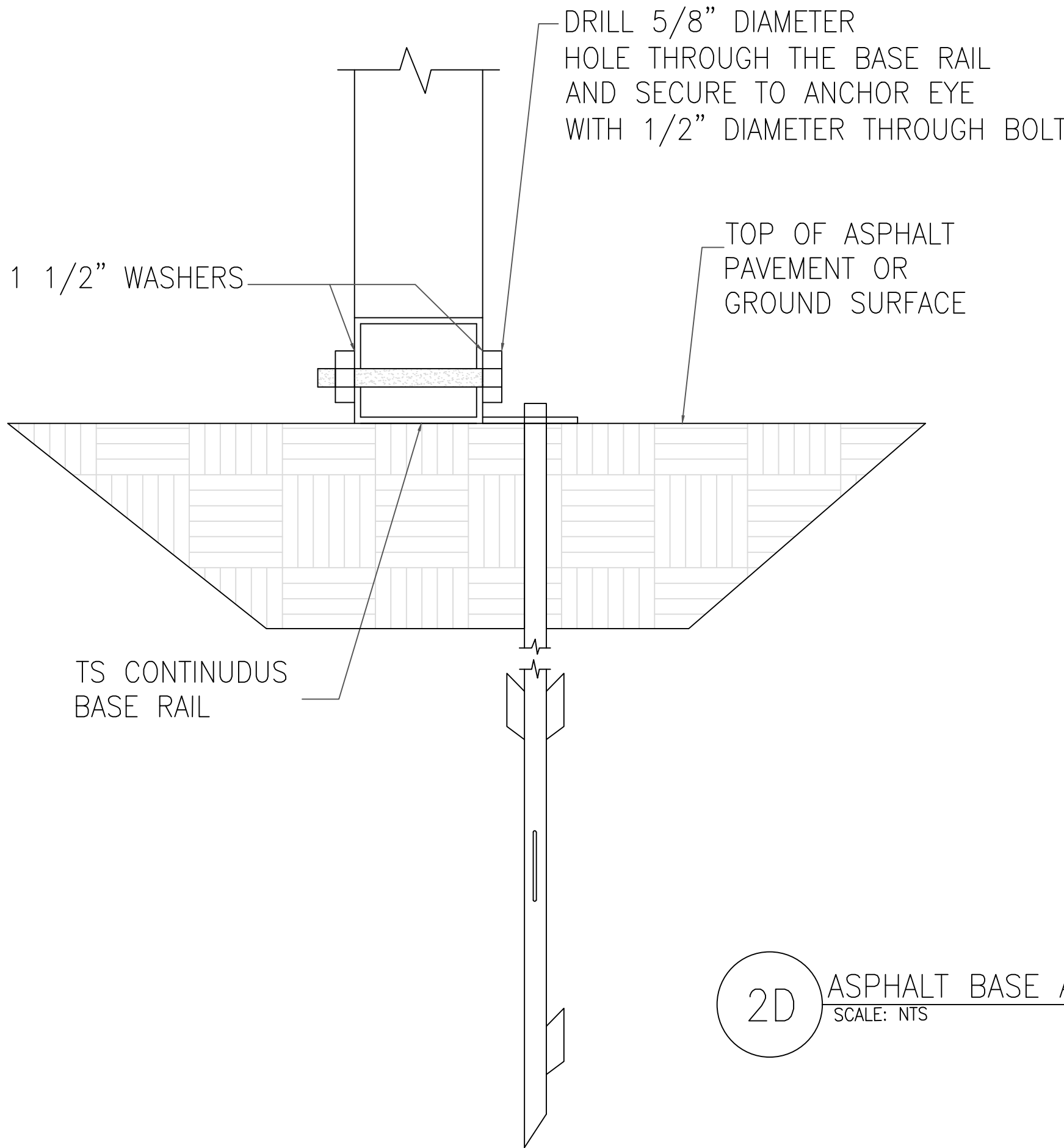

2D ASPHALT BASE ANCHORAGE  
SCALE: NTS

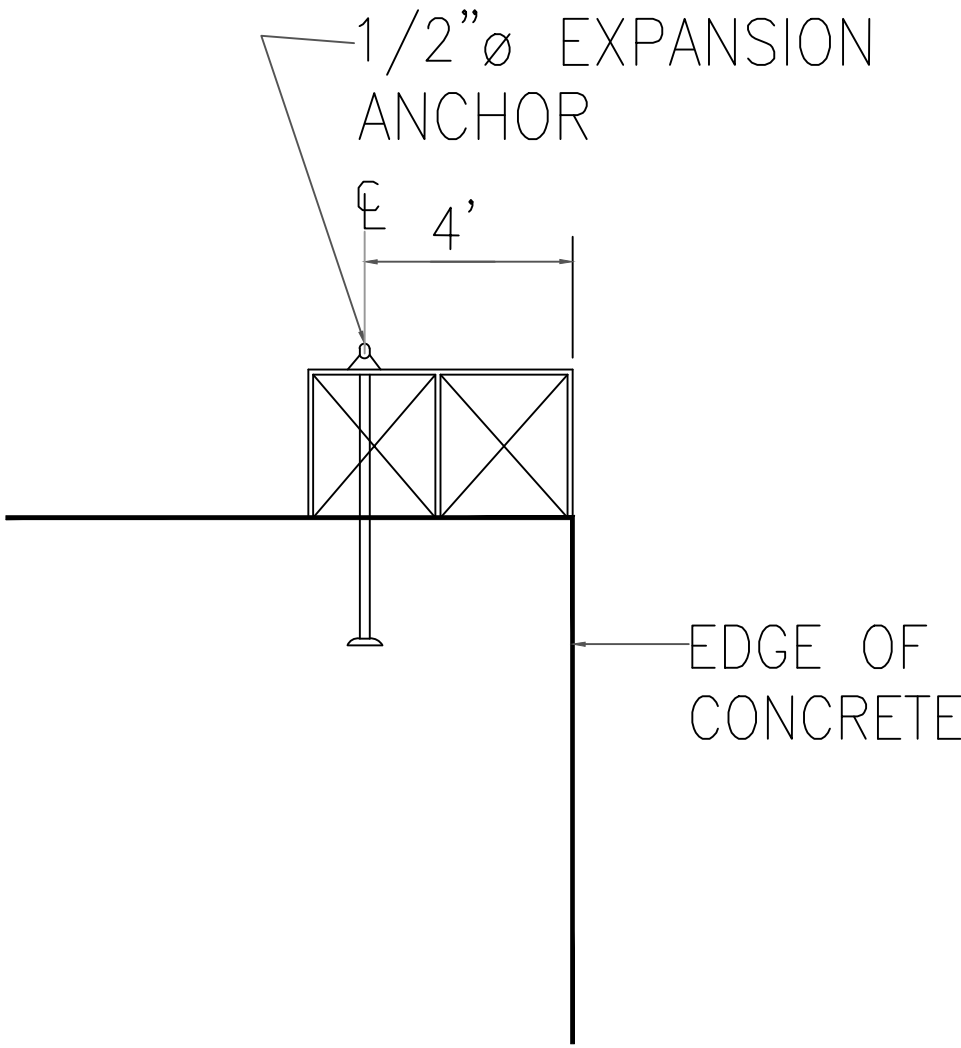

SECTION 1  
SCALE: N.T.S. SK-17

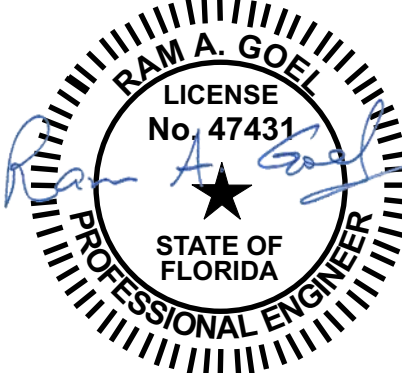
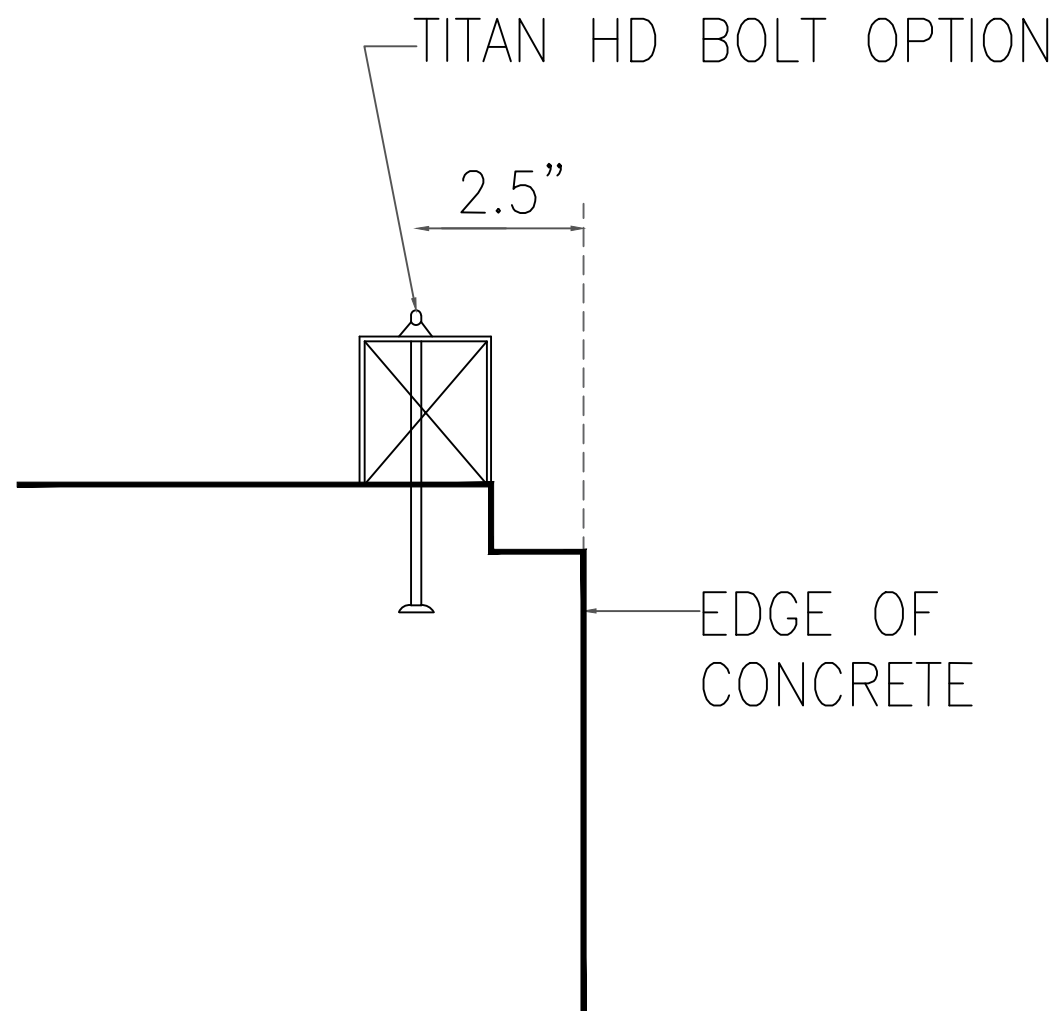

- NOTE:
1. THIS ITEM HAS BEEN SIGNED AND SEALED BY  
RAM A. GOEL USING A DIGITAL SIGNATURE & DATE.
  2. PRINTED COPIES OF THIS DOCUMENT ARE NOT  
CONSIDERED SIGNED & SEALED. THIS SIGNATURE MUST  
BE VERIFIED ON ANY ELECTRONIC COPIES.

THIS DRAWING IS AN INSTRUMENT OF SERVICE AND SHALL REMAIN THE PROPERTY OF THE  
ENGINEER, AND SHALL NOT BE REPRODUCED, PUBLISHED OR USED IN ANY WAY WITHOUT  
THE WRITTEN CONSENT OF THE ENGINEER. COPYRIGHT 2021. NOT PUBLISHED  
THIS IS TO CERTIFY THAT I HAVE REVIEWED THIS PLAN AND FOUND TO BE IN COMPLIANCE  
WITH CHAPTER 16 OF 2020 7TH EDITION FLORIDA BUILDING CODE AND APPLICABLE SUPPLEMENTS.

Dr. Ram A. Goel PE # 47431

COPIES OF THESE PLANS ARE NOT VALID UNLESS  
EMBOSSSED WITH THE SIGNING ENGINEER'S SEAL



Richard G. Marceau, P.E. # 64466  
PH: 813-388-6090  
SONEY FM LLC  
CORY LAKE PROFESSIONAL CENTER  
10329 CROSS CREEK BLVD., SUITE P  
TAMPA, FL 33647  
www.soneyfmllc.com

Job # S2081  
Drawn By: K.D.  
Checked By: S.G.

Issue Date: 04-10-21		
Revisions:		
No.	Date	Description
Δ	//	
Δ	//	
Δ	//	
Δ	//	

BASE RAIL ANCHORAGE OPTION

ELITE METAL MANUFACTURING, LLC  
10121 88TH TRACE  
LIVE OAK, FL 32060