

PERMIT APPLICATION / MANUFACTURED HOME INSTALLATION APPLICATION

<u>For Office Use Only</u> (Revised 7-1-15)		Zoning Official _____	Building Official _____
AP# _____	Date Received _____	By _____	Permit # _____
Flood Zone _____	Development Permit _____	Zoning _____	Land Use Plan Map Category _____
Comments _____			
FEMA Map# _____	Elevation _____	Finished Floor _____	River _____ In Floodway _____
<input type="checkbox"/> Recorded Deed or <input type="checkbox"/> Property Appraiser PO <input type="checkbox"/> Site Plan <input type="checkbox"/> EH # _____ <input type="checkbox"/> Well letter OR <input type="checkbox"/> Existing well <input type="checkbox"/> Land Owner Affidavit <input type="checkbox"/> Installer Authorization <input type="checkbox"/> FW Comp. letter <input type="checkbox"/> App Fee Paid <input type="checkbox"/> DOT Approval <input type="checkbox"/> Parent Parcel # _____ <input type="checkbox"/> STUP-MH _____ <input type="checkbox"/> 911 App <input type="checkbox"/> Ellisville Water Sys <input type="checkbox"/> Assessment _____ <input type="checkbox"/> Out County <input type="checkbox"/> In County <input type="checkbox"/> Sub VF Form			

Property ID # 25-55-15-00479-38(224) Subdivision Southern Exposures Lot# 18

- New Mobile Home ☒ Used Mobile Home _____ MH Size 28x44 Year 2021
- Applicant Kim Hoon/Colleen Towle Phone # 386 688 2345
- Address _____
- Name of Property Owner Colleen Towle Phone# 828-777-4758
- 911 Address _____
- Circle the correct power company - FL Power & Light - Clay Electric
 (Circle One) - Suwannee Valley Electric - Duke Energy
- Name of Owner of Mobile Home Colleen Towle Phone # _____
 Address 2293 SW Spruce Rd Lake City FL 32024
- Relationship to Property Owner Same
- Current Number of Dwellings on Property 1 carport
- Lot Size 10.52 AC Total Acreage 10.52 AC
- Do you : Have Existing Drive or Private Drive or need Culvert Permit or Culvert Waiver (Circle one)
 (Currently using) (Blue Road Sign) (Putting in a Culvert) (Not existing but do not need a Culvert)
- Is this Mobile Home Replacing an Existing Mobile Home NO
- Driving Directions to the Property TL onto Main Blvd, Slight R onto FL-475, TR Co Rd 240, TL SW Ichetucknee, TR SW Curtain Ln, TR SW Spruce ~~to~~ property on (R)
- Name of Licensed Dealer/Installer Ernest Scott Johnson Phone # 352-494-8099
- Installers Address 22264 SE US Hwy 301 Hawthorn FL 32640
- License Number IH-1025249 Installation Decal # 77948



Columbia County Property Appraiser Jeff Hampton | Lake City, Florida | 386-758-1083

PARCEL: 25-55-15-00479-318 (2124) | VACANT (0000) | 10.52 AC
 LOT 18 SOUTHERN EXPOSURES UNR: COMM AT NW COR OF S1/2 OF SEC 25, RUN E 1968.15 FT, RUN S 2045.43 FT TO PT OF A CURVE, RUN SWRLY ALONG CURVE 90.8 FT T

		2021 Working Values			
Owner:	SHYLT LIL & TOWE COLLEEN JANIE	Mkt Lnd	\$50,107	Appraised	\$50,107
	COLLEEN JANIE TOWE	Ag Lnd	\$0	Assessed	\$50,107
	2293 SW SPRUCE RD	Bldg	\$0	Exempt	\$0
	LAKE CITY, FL 32055	XFOB	\$0	county:	\$50,107
		Just	\$50,107	city:	\$0
Site:				other:	\$0
Sales	6/23/2017	\$100	V (U)	school:	\$50,107
Info	9/8/2016	\$100	V (U)		
	2/10/2014	\$28,500	V (U)		

NOTES:
 1" = 40'



Columbia County, FL

This information, was derived from data which was compiled by the Columbia County Property Appraiser Office solely for the governmental purpose of property assessment. This information should not be relied upon by anyone as a determination of the ownership of property or market value. No warranties, expressed or implied, are provided for the accuracy of the data herein, it's use, or it's interpretation. Although it is periodically updated, this information may not reflect the data currently on file in the Property Appraiser's office.

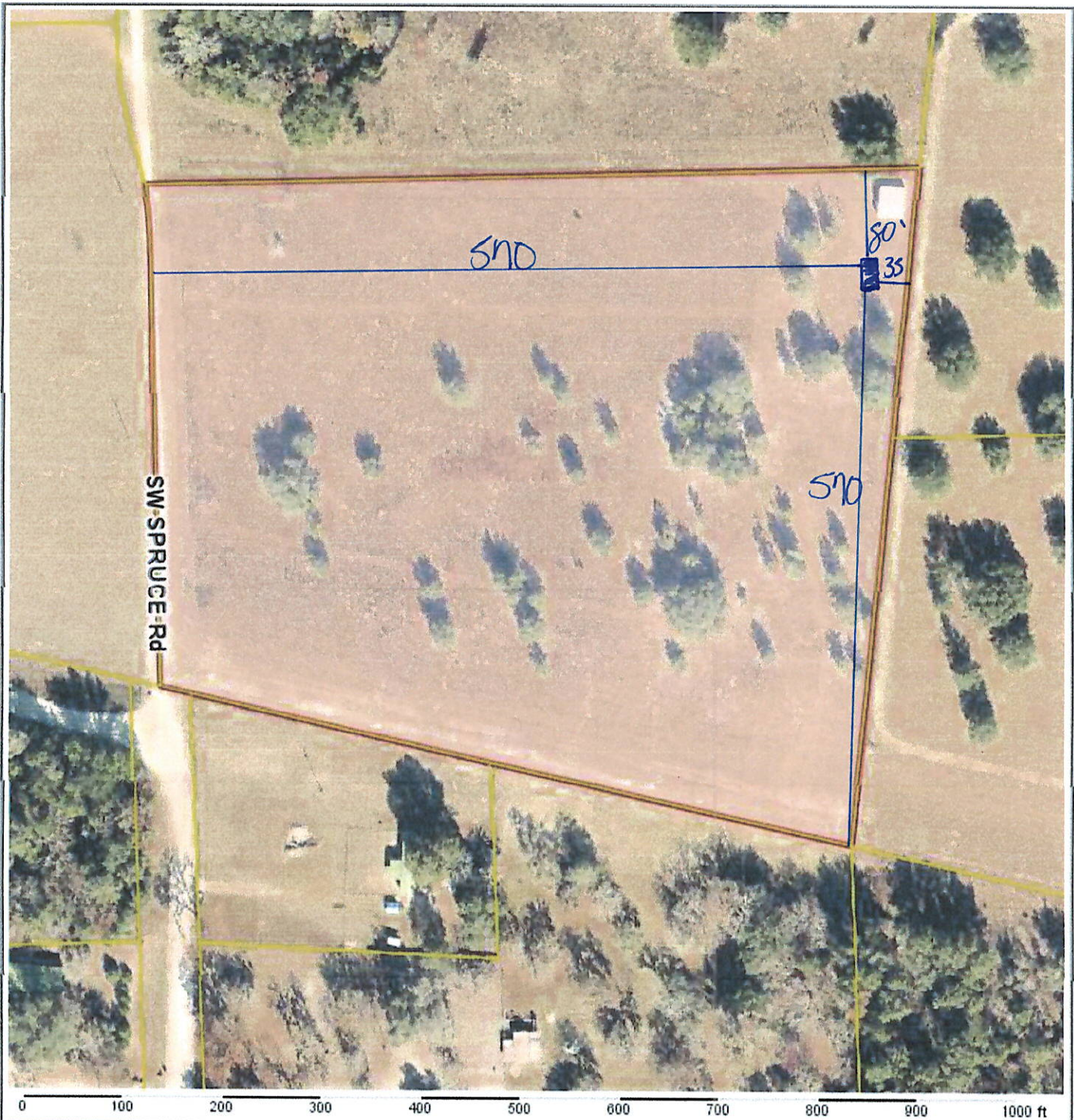

Columbia County Property Appraiser Jeff Hampton | Lake City, Florida | 386-758-1083

PARCEL: 25-5S-15-00479-318 (2124) | VACANT (0000) | 10.52 AC
 LOT 18 SOUTHERN EXPOSURES UNR: COMM AT NW COR OF S1/2 OF SEC 25, RUN E 1968.15 FT, RUN S 2045.43 FT TO PT OF A CURVE, RUN SWRLY ALONG CURVE 90.8 FT T

NOTES:
 1"=150'

SHYLE LIL &		2021 Working Values			
Owner:	TOWE COLLEEN JANIE	Mkt Lnd	\$50,107	Appraised	\$50,107
	COLLEEN JANIE TOWE	Ag Lnd	\$0	Assessed	\$50,107
	2293 SW SPRUCE RD	Bldg	\$0	Exempt	\$0
	LAKE CITY, FL 32055	XFOB	\$0		
		Just	\$50,107	Total Taxable	county:\$50,107 city:\$0 other:\$0 school:\$50,107
Site:					
Sales	6/23/2017	\$100	V (U)		
Info	9/8/2016	\$100	V (U)		
	2/10/2014	\$28,500	V (U)		



This information, was derived from data which was compiled by the Columbia County Property Appraiser Office solely for the governmental purpose of property assessment. This information should not be relied upon by anyone as a determination of the ownership of property or market value. No warranties, expressed or implied, are provided for the accuracy of the data herein, it's use, or it's interpretation. Although it is periodically updated, this information may not reflect the data currently on file in the Property Appraiser's office.

GrizzlyLogic.com