

Girder Truss Column Det.

SCALE: 1/2" = 1'-0"

A

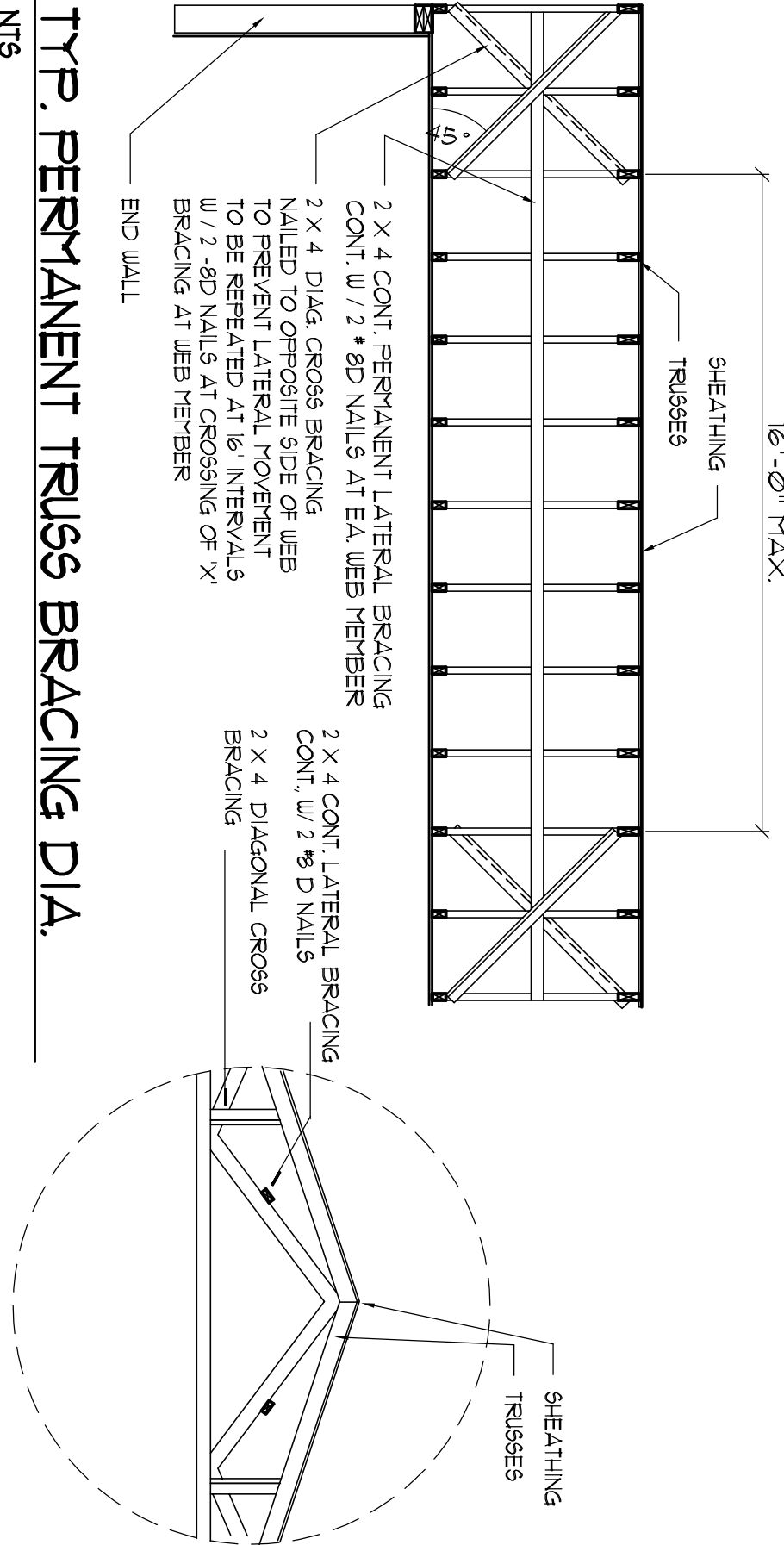

TYP. PERMANENT TRUSS BRACING DIA.

NOTE: ALL WOOD TO BE NUMBER 2 GRADE SOUTHERN YELLOW PINE

Truss Bracing DETAILS

SCALE: AS NOTED

C

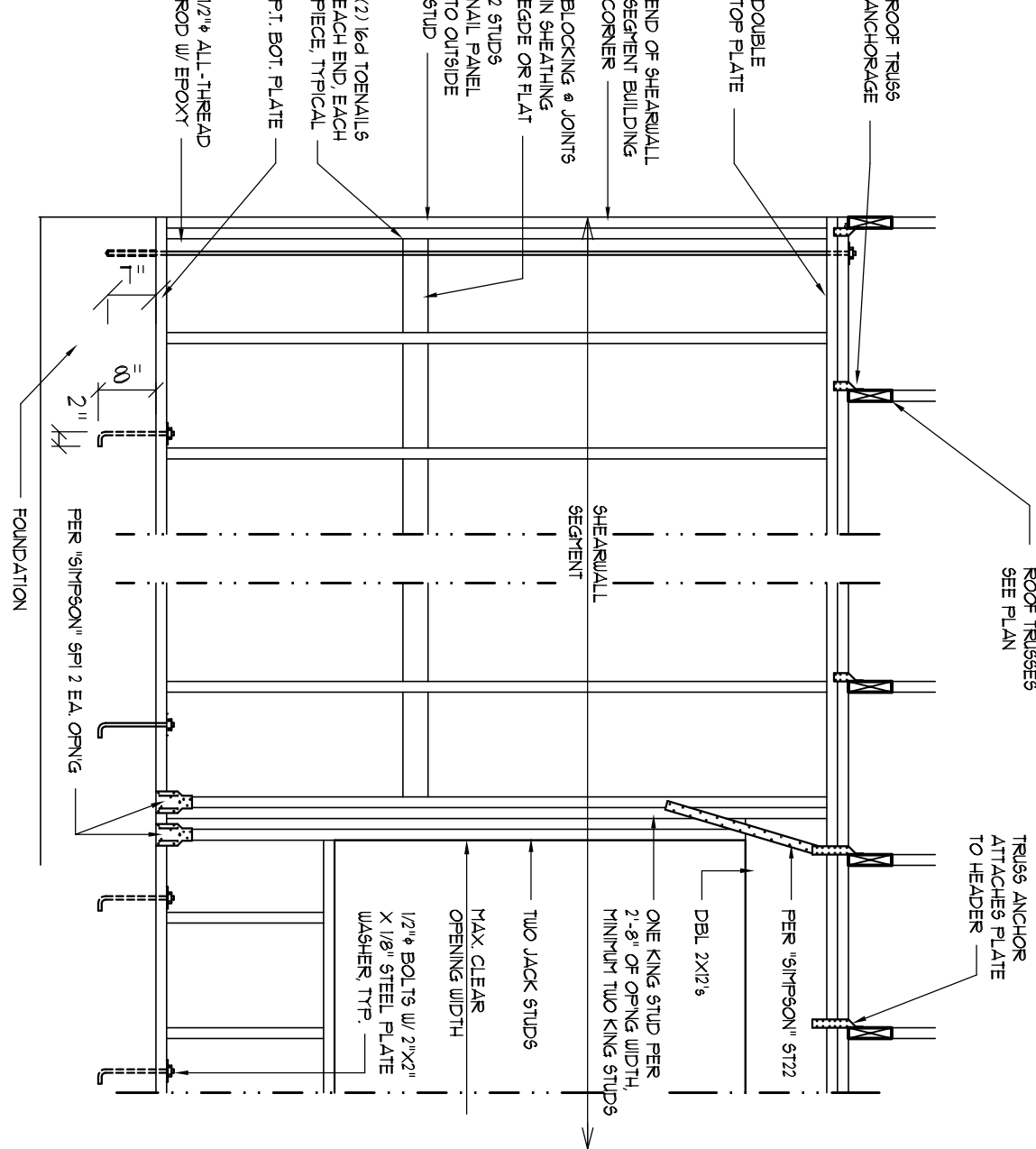

Shear Wall DETAILS

SCALE: NONE

D

NAILING ZONE	SHEATHING TYPE	FASTENER	SPACING
1	2x4	6d COMMON OR 6d HOT DIPPED BOV NAILS	6" @ 02' EDGE
2	1/4" OSB OR 5/8" CDX	6d HOT DIPPED BOV NAILS	6" @ 02' FIELD
3	2x4	6d COMMON OR 6d HOT DIPPED BOV NAILS	6" @ 02' FIELD

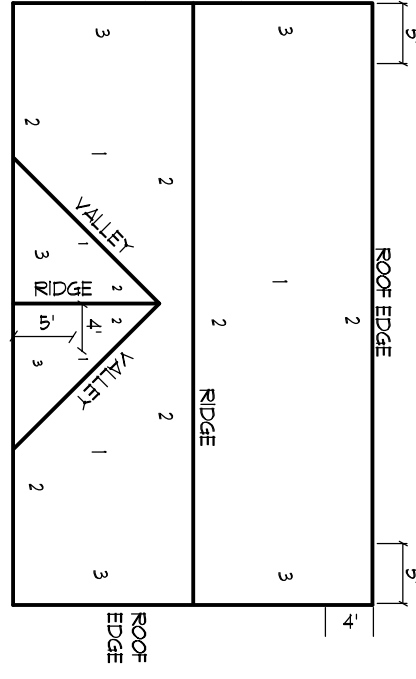

ROOF SHEATHING NAILING ZONES (GABLE ROOF)

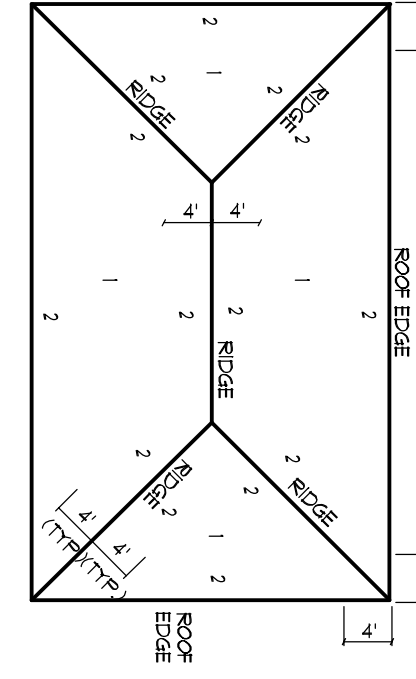

ROOF SHEATHING NAILING ZONES (HIP ROOF)

SHEATHING NOTES:

- ALL SHEATHING SHALL BE TYPE 3 SHEATHING AS DETAILED BY BID #21 RECD 08/24/23
- THE WALL SHALL BE EXTERIOR SHEATHED WITH 1/4" OSB OR 5/8" CDX OVER 2x4 STUDS
- ALL SHEATHING SHALL BE ATTACHED TO RAFTING ALONG ALL FOUR EDGES WITH JOINTS FOR ADJACENT SHEATHING BLOCKS
- NAIL SPACING SHALL BE 4" @ 02' EDGES AND 8" @ 02' IN THE FIELD
- TYPE 3 SHEATHING IS REQUIRED FOR THE OPENING IT CONTAINS. MAXIMUM HEIGHT OF OPENING SHALL BE BETWEEN OPENINGS SHALL BE THE WALL HEIGHTS FOR 8'-0" WALLS 7'-3"

OPENING WIDTH	ALL FLATS	W/ JOINTS
UP TO 6'-0"	(1) 2x4 OR (1) 2x6	1
6'-0" TO 9'-0"	(3) 2x4 OR (1) 2x6	2
9'-0" TO 12'-0"	(5) 2x4 OR (2) 2x6	3

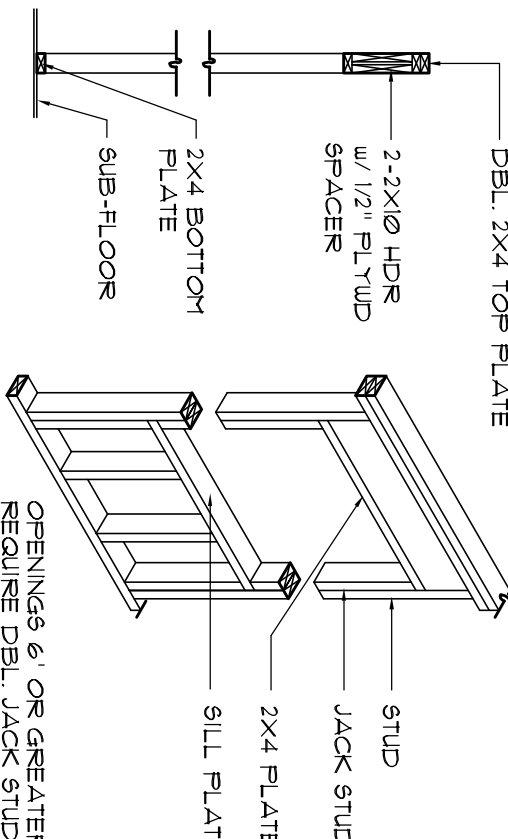
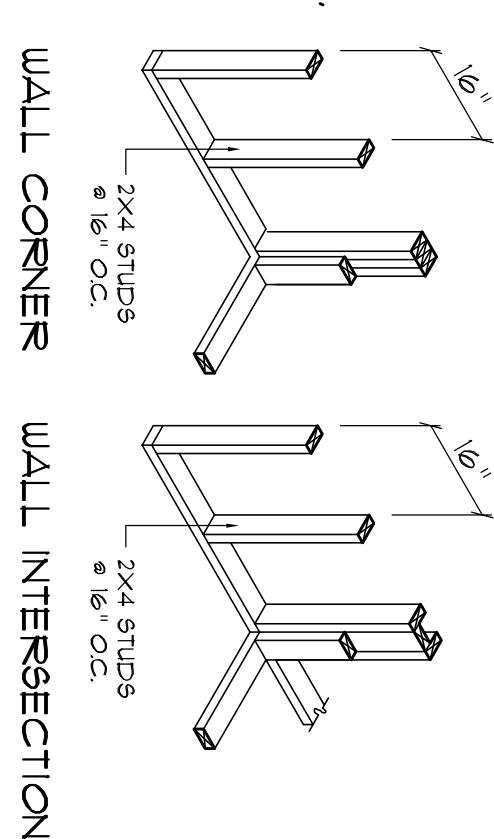

TYPICAL WINDOW HEADER

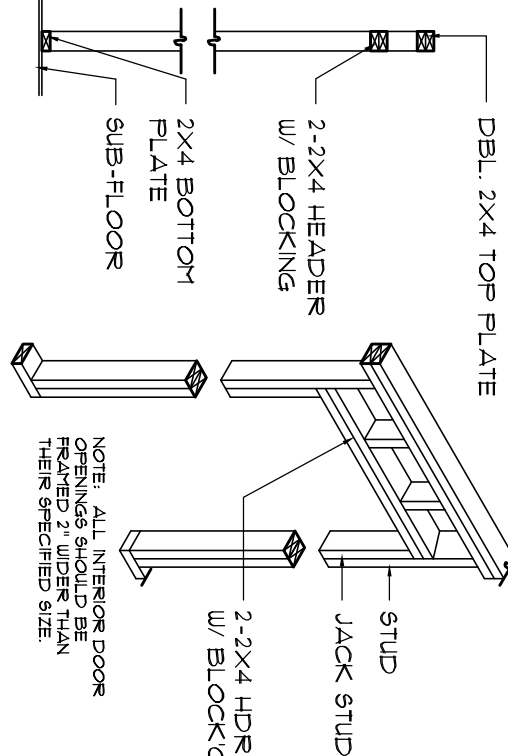

NON-BEARING WALL HEADER

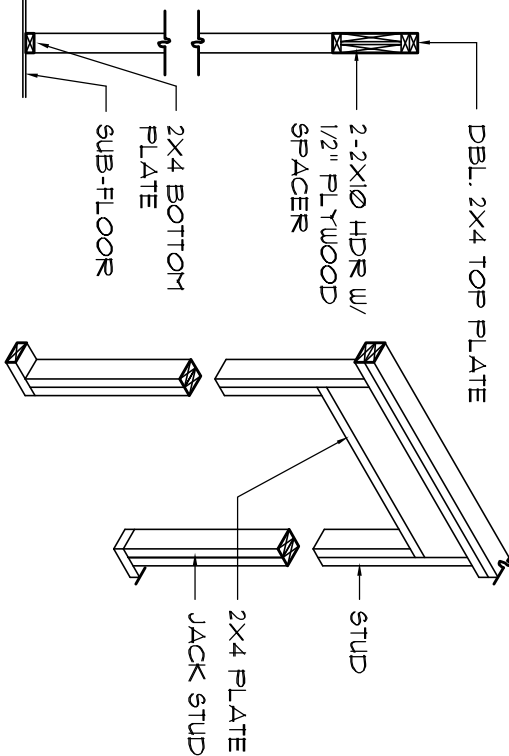

BEARING WALL HEADER

Wall Framing/ Header Details

SCALE: NONE

F

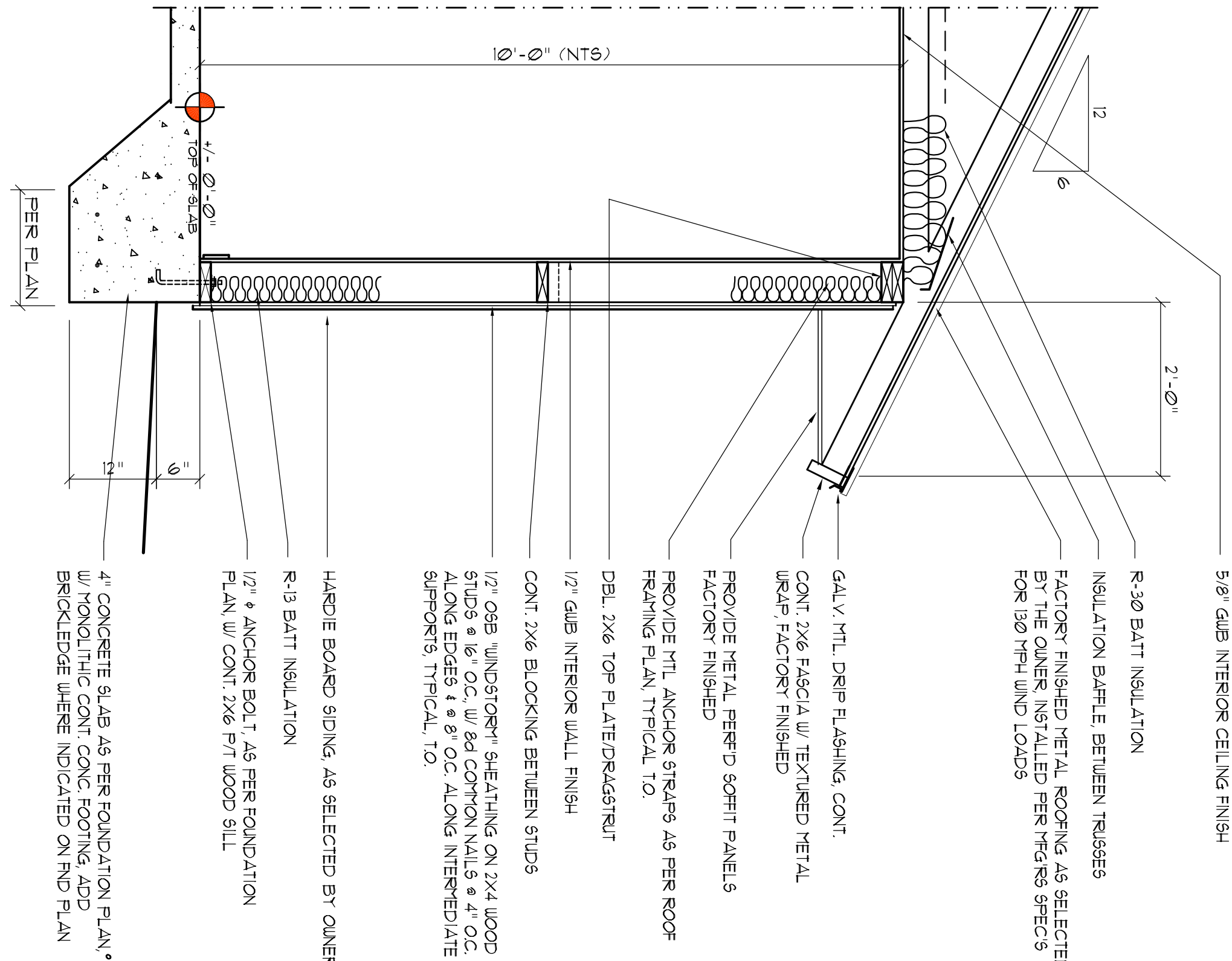

Typical Wall Section

SCALE: 3/4" = 1'-0"

H

EXTERIOR WALL SHEATHING: APPLY "VERTICALLY" 1/4" OSB 48" X 96", 120", 120" OR 145" SHEATHING. FASTEN TO THE TOP PLATE AND THE SILL PLATE WITH EITHER 6d COMMON NAILS @ 3" O.C. OR 6d COMMON NAILS @ 4" O.C. FASTEN TO EACH STUD WITH EITHER 6d COMMON NAILS @ 6" O.C. OR 6d COMMON NAILS @ 8" O.C.

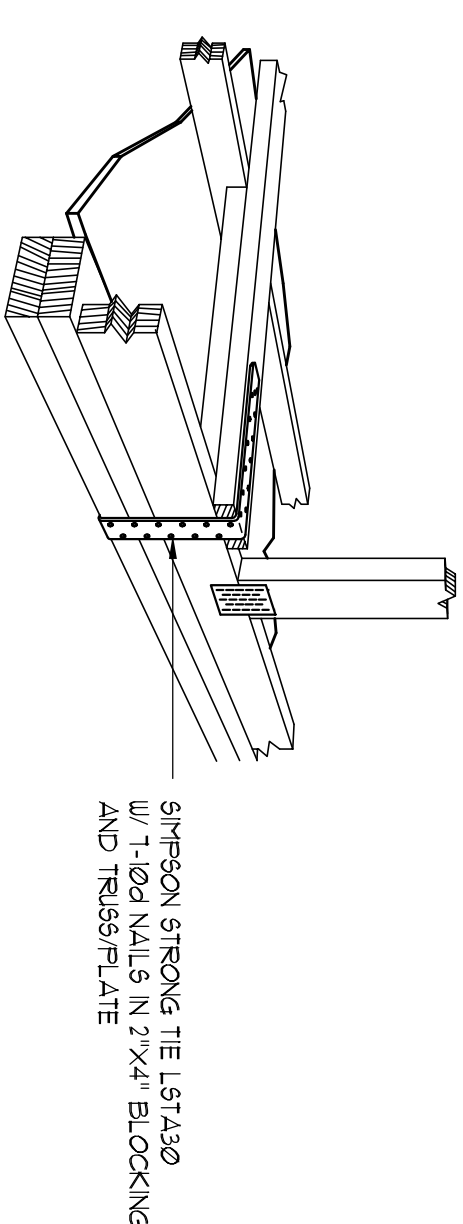

GABLE END GYPSUM DIAPHRAGM HOLDOWN CONNECTOR

SCALE: NONE

G1

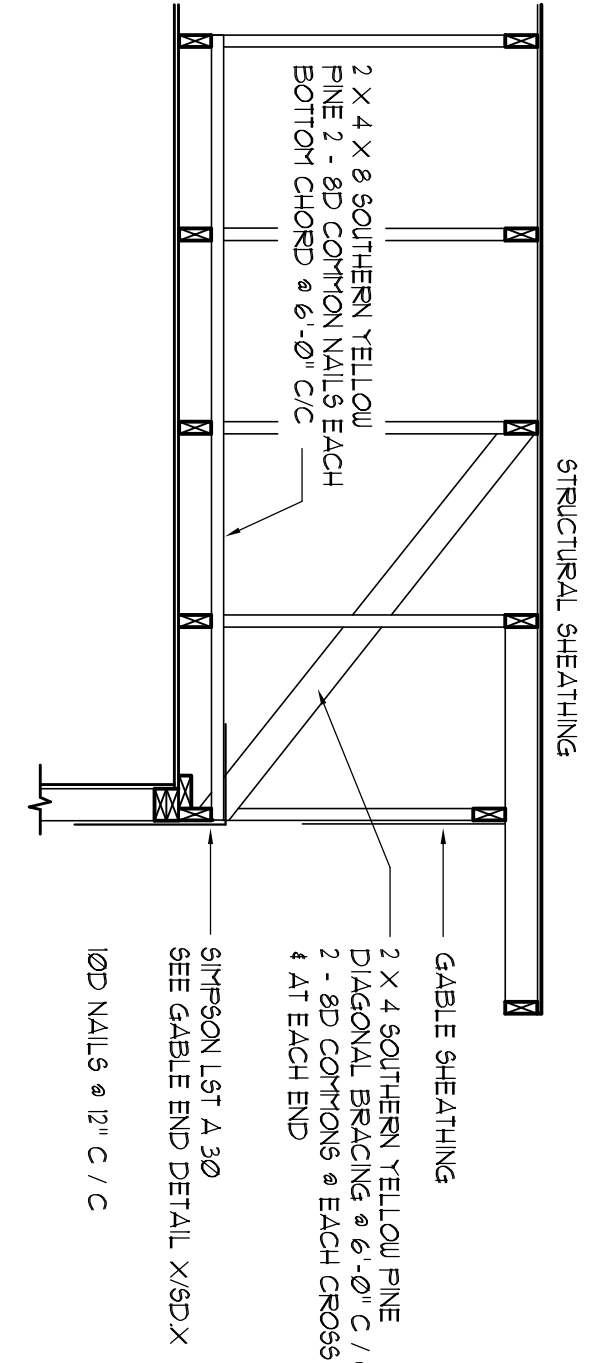

END WALL BRACING FOR CEILING DIAPHRAGM

NOTE: ALL WOOD TO BE NUMBER 2 GRADE SOUTHERN YELLOW PINE

G2

N. P. GEISLER
ARCHITECT
1728 NW BROWN ST
LAKE CITY, FL 33603
352-363-4355

AR0007005

OFFICE for:
KYLE MCLEOD
LAKE CITY, FLORIDA
WALL SECTION & FRAMING DETAILS

DATE: 16 NOV 2023
DRAWN: 2K2336

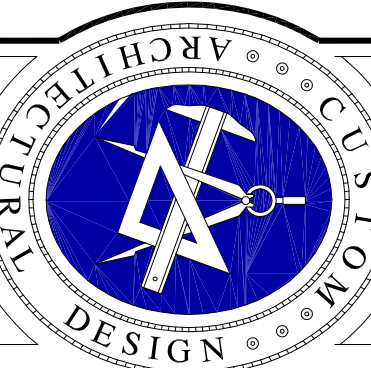

NICHOLAS
GEISLER
ARCHITECT

DATE: 16 NOV 2023
DRAWN: 2K2336

SHEET: A.1
OF 7