



STATE OF FLORIDA
DEPARTMENT OF ENVIRONMENTAL PROTECTION
ONSITE SEWAGE TREATMENT AND DISPOSAL
SYSTEM (OSTDS)

PERMIT NO. 22-0944
DATE PAID: 11/11/22
FEE PAID: 160.00
RECEIPT #: AP1912338

APPLICATION FOR CONSTRUCTION PERMIT

APPLICATION FOR:
☐ New System ☒ Existing System ☐ Holding Tank ☐ Innovative
☐ Repair ☐ Abandonment ☐ Temporary

APPLICANT: Bruce Hart EMAIL: bruce-hart@comcast.NET

AGENT: _____ TELEPHONE: 321-281-7497

MAILING ADDRESS: 298 SW Plantation Terrace Lake City, FL 32025

TO BE COMPLETED BY APPLICANT OR APPLICANT'S AUTHORIZED AGENT. SYSTEMS MUST BE CONSTRUCTED BY A PERSON LICENSED PURSUANT TO 489.105(3) (m) OR 489.552, FLORIDA STATUTES. IT IS THE APPLICANT'S RESPONSIBILITY TO PROVIDE DOCUMENTATION OF THE DATE THE LOT WAS CREATED OR PLATTED (MM/DD/YY) IF REQUESTING CONSIDERATION OF STATUTORY GRANDFATHER PROVISIONS.

PROPERTY INFORMATION OSTDS REMEDIATION PLAN? ☐ Y ☐ N

LOT: 21 BLOCK: _____ SUBDIVISION: Southern Landings PLATTED: _____

PROPERTY ID #: 12-45-16-02941-12 ZONING: _____ I/M OR EQUIVALENT: ☐ Y ☐ N

PROPERTY SIZE: .67 ACRES WATER SUPPLY: ☐ PRIVATE ☒ PUBLIC ☐ <=2000GPD ☐ >2000GPD

IS SEWER AVAILABLE AS PER 381.0065, FS? ☒ Y ☐ N DISTANCE TO SEWER: _____ FT

PROPERTY ADDRESS: 298 SW Plantation Terrace

DIRECTIONS TO PROPERTY: 90 to Sisters Welcome south to Brother's lane to left on Plantation Terrace last house on left

BUILDING INFORMATION ☒ RESIDENTIAL ☐ COMMERCIAL

Unit Type of Establishment No. of Bedrooms Building Area Sqft Commercial/Institutional System Design Table I, Chapter 62-6, FAC

1 Garage 0 1200 sqft

2 _____

3 _____

4 _____

☐ Floor/Equipment Drains ☐ Other (Specify) _____

SIGNATURE: Bruce Hart DATE: 11/19/22

APPLICATION FOR CONSTRUCTION PERMIT

Permit Application Number

22-0944

PART II - SITEPLAN

Scale: Each block represents 10 feet and 1 inch = 40 feet.

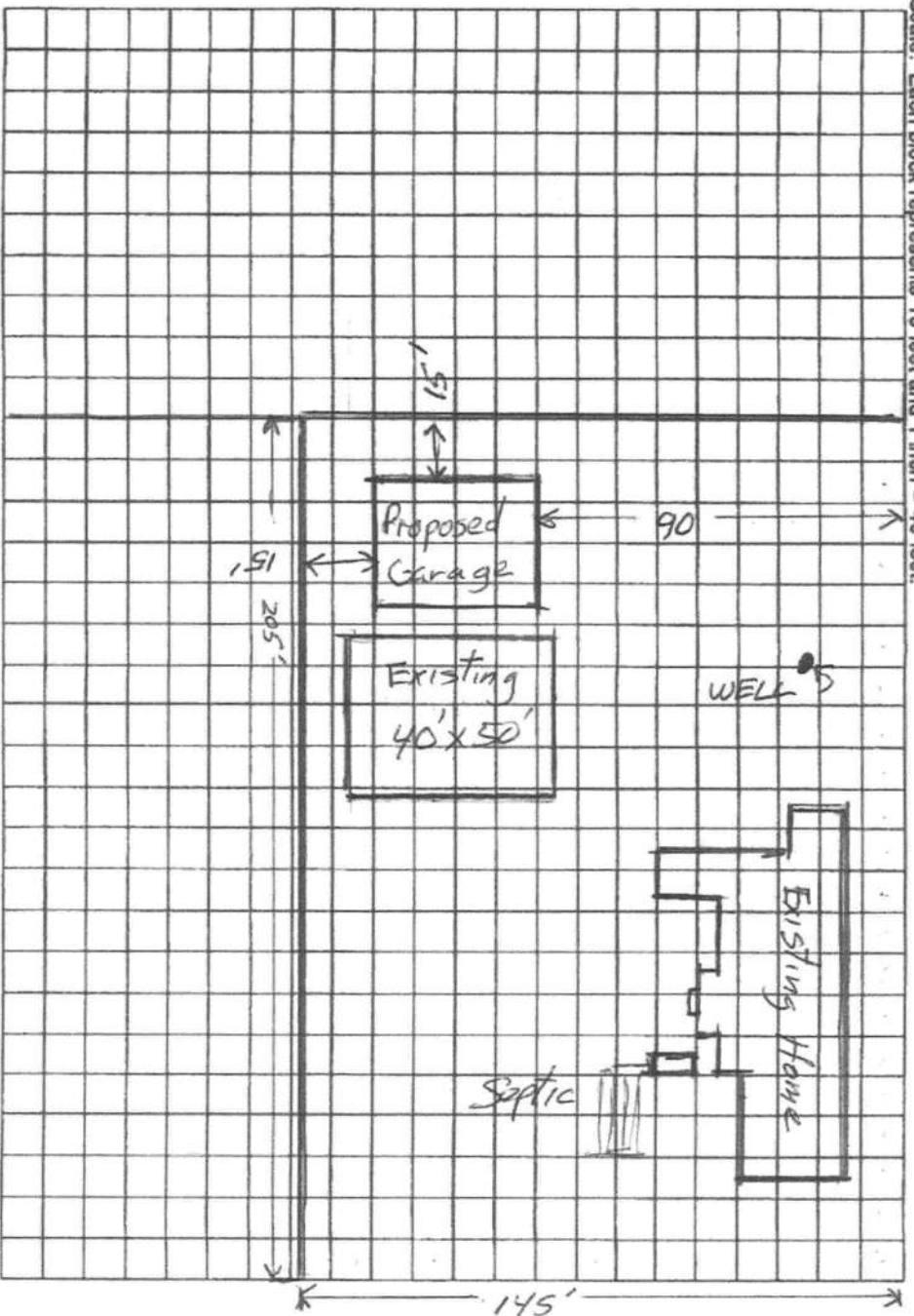

Notes:

Site Plan submitted by: Bruce Hart

Plan Approved

Not Approved

Date 11/21/22

By: Cassandra Brack

County Health Department

ALL CHANGES MUST BE APPROVED BY THE COUNTY HEALTH DEPARTMENT