

These drawings, as instruments of service, are the sole property of the architect, and may not be used, copied or reproduced in whole or in part for use on or incorporated within any other job without specific and individual authorization by the architect.

1. DESIGN SOIL BEARING PRESSURE: 1000 PSF.
2. EXPANSIVE SOILS: WHERE DIRECTED BY THE SOILS ENGINEER, SOIL AUGMENTATION PER THE SOILS ENGINEER'S SPECIFICATIONS SHALL BE IMPLEMENTED PRIOR TO PLACING ANY FOUNDATIONS - TESTS AS SPECIFIED SHALL BE PREFORMED TO DETERMINE THE SUITABILITY OF THE SUB-GRADE TO SUPPORT THE DESIGN LOADS.
3. CLEAN SAND FILL OVER STRIPPED AND COMPACTED EXISTING GD. SHALL BE PLACED IN 12" LIFTS. BOTH SUB-SOIL AND FILL COMPACTION SHALL BE NOT LESS THAN 98% AS MEASURED BY A MODIFIED PROCTOR TEST AT THE RATE OF ONE TEST FOR EACH 1500 SF OF BUILDING PAD AREA, OR FRACTION THEREOF, FOR EACH 12" LIFT.
4. REINFORCING STEEL SHALL BE GRADE 60 AND MEET THE REQUIREMENTS OF ASTM A615 - ALL BENDS SHALL BE MADE COLD.
5. WELDED WIRE MESH SLAB REINFORCING SHALL MEET THE REQUIREMENTS OF ASTM A185 - MIN. YIELD STRESS = 85 KSI.
6. CONCRETE SHALL BE STANDARD MIX $f_c = 3000$ PSI FOR ALL FTG, SLABS, COLUMNS AND BEAMS OR SHALL BE STANDARD PUMP MIX $f_c = 3000$ PSI. STRENGTH SHALL BE ATTAINED WITHIN 28 DAYS OF PLACEMENT. MIXING, PLACING AND FINISHING SHALL BE AS PER ACI STANDARDS.
7. CONCRETE BLOCK SHALL BE AS PER MANUFACTURER'S PRODUCT GUIDE FOR ASTM C-30 REQUIREMENTS WITH MEDIUM SURFACE FINISH - $f_m = 1500$ PSI.
8. MORTAR SHALL BE TYPE "M" OR "N" FOR ALL MASONRY UNITS.
9. STRUCTURAL STEEL SHALL CONFORM TO ASTM A36 STANDARDS FOR STRENGTH, BOLTS SHALL BE ASTM A307 / GRADE 1 OR A325, AS PER PLAN REQUIREMENTS.
10. WELDS SHALL BE AS PER "AMERICAN WELDING SOCIETY" STANDARDS FOR STRUCTURAL STEEL APPLICATIONS.

A PART OF YOUR AIR CONDITIONING SYSTEM, THE AIR HANDLER, IS LOCATED IN THE ATTIC. FOR PROPER, EFFICIENT, AND ECONOMIC OPERATION OF THE AIR CONDITIONING SYSTEM, YOU MUST ENSURE THAT REGULAR MAINTENANCE IS PERFORMED. YOUR AIR CONDITIONING SYSTEM IS EQUIPPED WITH ONE OR BOTH OF THE FOLLOWING:

- 1) A DEVICE THAT WILL ALERT YOU WHEN THE CONDENSATION DRAIN IS NOT WORKING PROPERLY OR
- 2) A DEVICE THAT WILL SHUT THE SYSTEM DOWN WHEN THE CONDENSATION DRAIN IS NOT WORKING.

TO LIMIT POTENTIAL DAMAGE TO YOUR HOME, AND TO AVOID DISRUPTION OF SERVICE, IT IS RECOMMENDED THAT YOU ENSURE PROPER WORKING ORDER OF THESE DEVICES BEFORE EACH SEASON OF PEAK OPERATION.

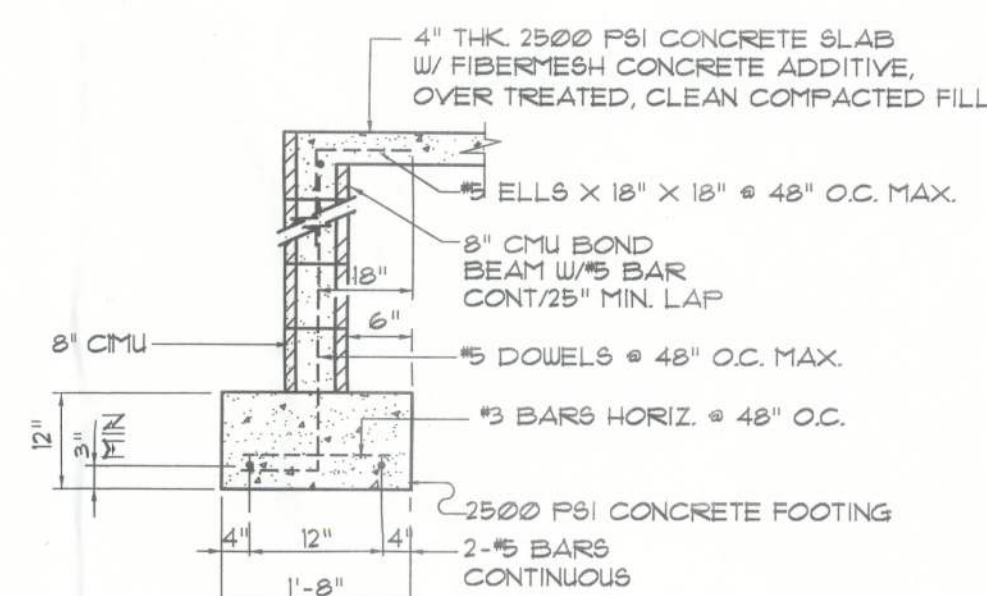

SECTION
SCALE: 1/2" = 1'-0"

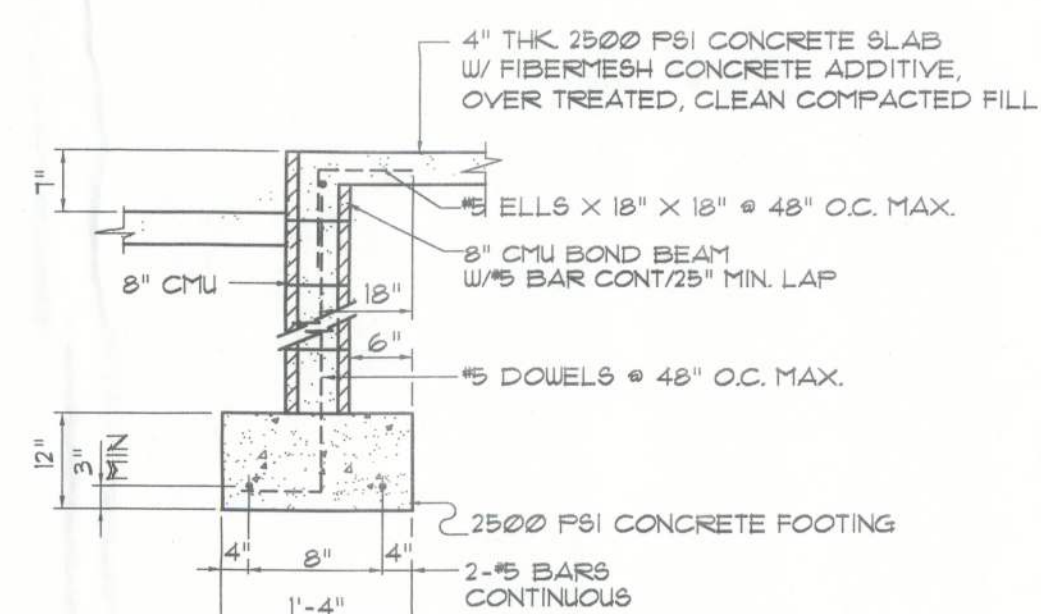

SECTION
SCALE: 1/2" = 1'-0"

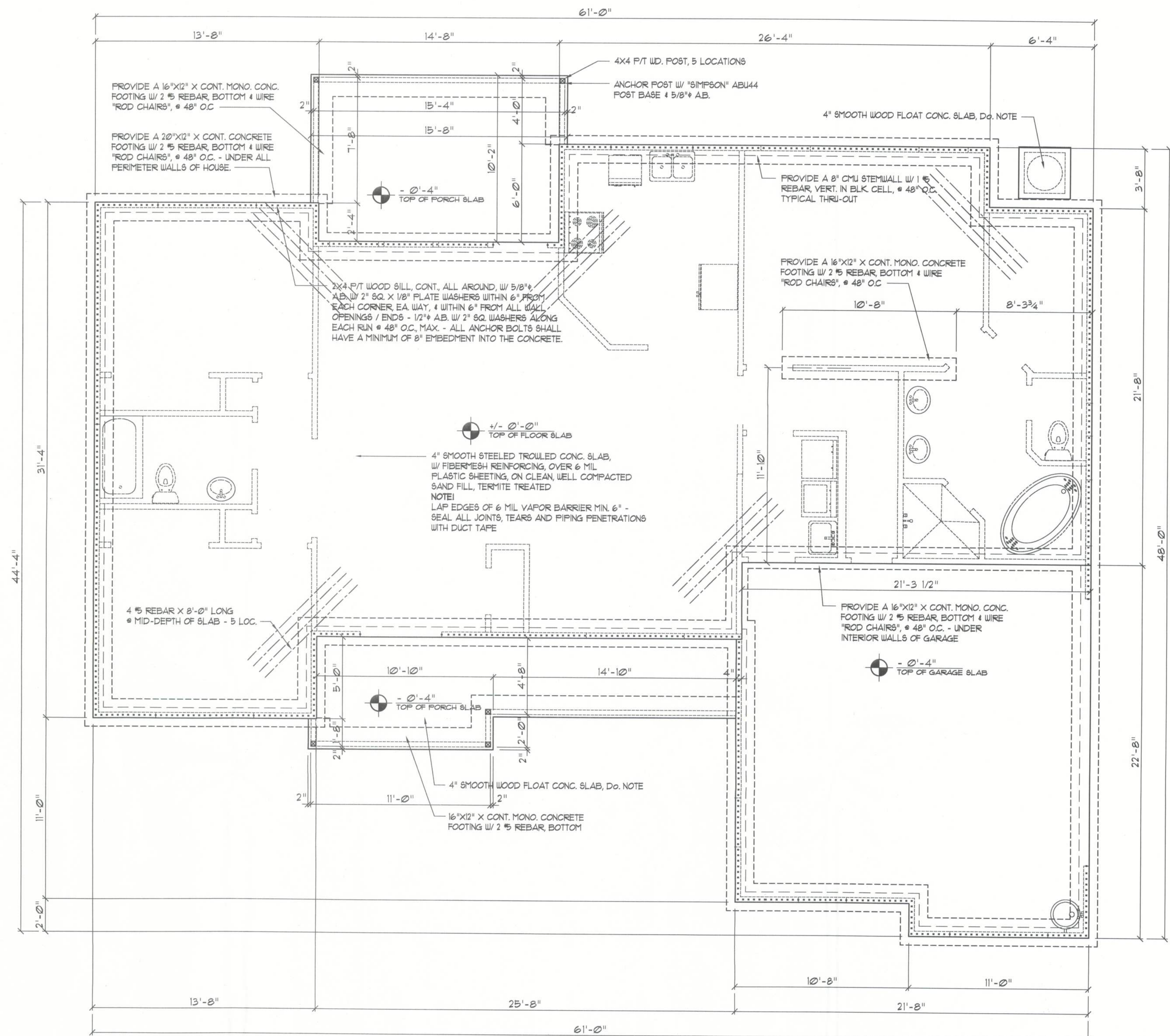

SCALE: 1/4" = 1'-0"

..... SHEAR WALL SEGMENTS, SEE A.6
(ALL EXT. WALLS, LESS DOOR OPENINGS)

NOTE!
THE DESIGN WIND SPEED FOR THIS
PROJECT IS 110 MPH PER 2007 FBC 1609
AND LOCAL JURISDICTION REQUIREMENTS

NOTE!
ADDED FILL SHALL BE APPLIED IN 8" LIFTS -
E.A. LIFT SHALL BE COMPACTED TO 98% DRY
COMPACTION PER THE "MODIFIED PROCTOR"
METHOD.

NOTE!
PLUMBING CONTRACTOR SHALL PREPARE "AS-BUILT" SHOP
DRAWINGS INDICATING ALL PLUMBING WORK, INCLUDING ALL
PLUMBING LINE LOCATIONS AND RISER DIAGRAM - CONTR'
SHALL PROVIDE 1 COPY OF AS-BUILT DWGS TO OWNER AND
1 COPY TO THE PERMIT ISSUING AUTHORITY.

NOTE:
H.V.A.C. CONTRACTOR SHALL PREPARE "AS-BUILT" SHOP
DRAWINGS INDICATING ALL H.V.A.C. WORK, INCLUDING ALL
DUCTWORK LOC., SIZES, LINES, EQUIPMENT SCH. & BALANCING
REPORT - CONTR. SHALL PROVIDE 1 COPY OF AS-BUILT DWGS.
TO OWNER & 1 COPY TO THE PERMIT ISSUING AUTHORITY.

1. FIELD VERIFY ALL DIMENSIONS AND MATERIALS. ALL OUTSIDE DIMENSIONS ARE TO LINE OF FOUNDATION.
2. ALL NAILING CONSTRUCTION MATERIALS SHALL BE AS PER 10/01 FBC - SEE 8.2
3. PROVIDE EXTERIOR COMBUSTION AIR TO GAS FIRED H.V.A.C. EQUIPMENT, WOOD BURNING STOVES, AND FIREPLACES.
4. VENT CLOTHES DRYER, BATH, AND COOKING FANS TO EXTERIOR AS REQUIRED.
5. CONTRACTOR SHALL CALL ATTENTION TO THE DESIGNER, ANY DISCREPANCIES IN DRAWINGS AND/OR SPECIFICATIONS, AND SHALL RECEIVE INSTRUCTIONS OR CLARIFICATIONS BEFORE PROCEEDING WITH THE PORTION OF THE WORK IN QUESTION.
6. ROOF 4 FLOOR TRUSS FRAMING PLANS ARE FOR GENERAL INFORMATION ONLY. THE TRUSS MANUFACTURER SHALL PROVIDE A DETAILED LAYOUT FOR TRUSS AND FRAMING MEMBERS.
7. SHOULD CONDITIONS AT THE SITE BE FOUND MATERIALLY DIFFERENT FROM THOSE INDICATED BY THE DRAWINGS AND/OR SPECIFICATIONS, AND THE CONDITIONS USUALLY INHERENT IN THE WORK OF THE CHARACTER SHOWN AND SPECIFIED BE DIFFERENT FROM THE DESIGNER'S RECOMMENDATIONS, THE CONTRACTOR SHALL IMMEDIATELY ATTENTION TO SUCH CONDITIONS BEFORE PROCEEDING.
8. LP GAS-BURNING APPLIANCES ARE NOT PERMITTED IN BASEMENTS OR CRAWLSPACES.
9. DO NOT SCALE DRAWINGS. USE PRINTED DIMENSIONS ONLY.

NOTE!
PRIOR TO THE CONSTRUCTION OF THE FOUNDATION, THE CONTRACTOR SHALL COORDINATE ANY INTERIOR BEARING LOCATION CONDITIONS PER THE TRUSS ENGINEERED SHOP DRAWINGS WITH THE FOUNDATION PLAN. ANY INTERIOR BEARING LOCATIONS OR ANY POINT LOADS OF 4.0 K OR GREATER SHALL BE SUPPORTED VIA A MODIFIED FOUNDATION PLAN. TAKING THESE LOADS INTO CONSIDERATION, THE CONTRACTOR SHALL MAKE THE ENGINEERED TRUSS SHOP DRAWINGS AVAILABLE TO THE ARCHITECT FOR THE PURPOSE OF RENDERING SUCH MODIFICATIONS PRIOR TO POURING ANY CONCRETE.

REVISIONS

SOFTPLAN
ARCHITECTURAL DESIGN SOFTWARE

ml (777)

RESIDENTIAL DESIGN 8-12 for:
STANLEY CRAWFORD CONSTRUCTION, INC.
LAKE CITY, FLORIDA

000100011

**NICHOLAS
PAUL
GEISLER
ARCHITECT**
N.C.A.R.B. Certified

1758 N.
Lake City
386/368

JOINT VENTURED WITH

**WILLIAM MYERS
DESIGN**
P.O. BOX 1513
LAKE CITY, FL 32058
(386) 758-8406
will@willmyers.net



JOB NUMBER
2K1151

DATE: 5 DEC 2011

SHEET NUMBER
S.1
OF 5 SHEETS