

PERMIT WORKSHEET

page 1 of 2

PERMIT NUMBER

Installer Joshua Minor License # 1144512

Installer Mobile Phone # 912 614-4766

Address of home being installed N/A

Manufacturer LIVE OAK Length x width 28x68

NOTE: if home is a single wide fill out one half of the blocking plan
if home is a triple or quad wide sketch in remainder of home

I understand Lateral Arm Systems cannot be used on any home (new or used) where the sidewall ties exceed 5 ft 4 in.

Installer's Initials JM

Typical pier spacing

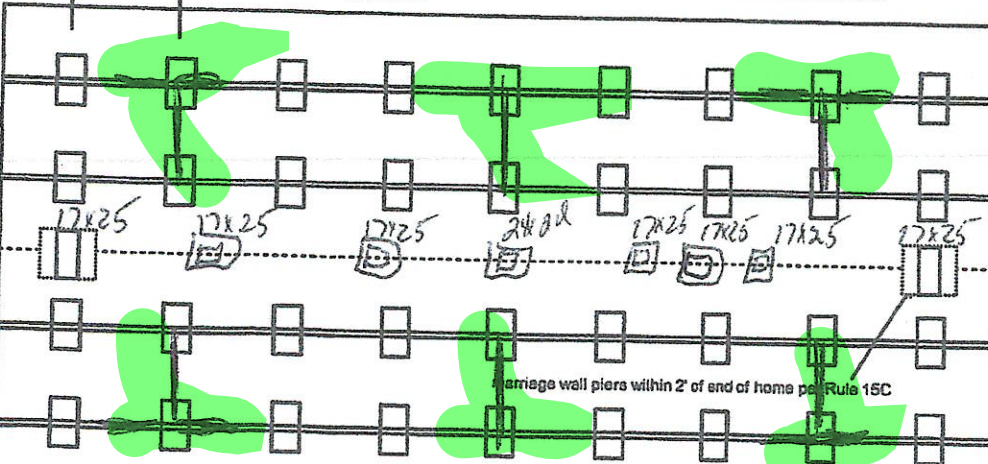
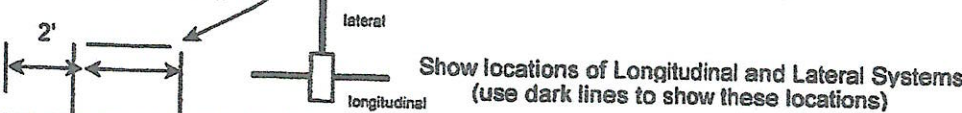

Assumed 1000 psf
No



New Home ☒ Used Home ☐

Home installed to the Manufacturer's Installation Manual ☒

Home is installed in accordance with Rule 15-C ☐

Single wide ☐ Wind Zone II ☒ Wind Zone III ☐

Double wide ☒ Installation Decal # 109233

Triple/Quad ☐ Serial # _____

Roof System: Typical ☐ Hinged ☐

PIER SPACING TABLE FOR USED HOMES

Load bearing capacity	Footer size (sq in)	16" x 16" (256)	18 1/2" x 18 1/2" (342)	20" x 20" (400)	22" x 22" (484)*	24" x 24" (576)*	26" x 26" (676)
1000 psf		3'	4'	5'	6'	7'	8'
1500 psf		4' 6"	6'	7'	8'	8'	8'
2000 psf		6'	8'	8'	8'	8'	8'
2500 psf		7' 6"	8'	8'	8'	8'	8'
3000 psf		8'	8'	8'	8'	8'	8'
3500 psf		8'	8'	8'	8'	8'	8'

* Interpolated from Rule 15C-1 pier spacing table.

PIER PAD SIZES

I-beam pier pad size 17x25

Perimeter pier pad size 16x16

Other pier pad sizes (required by the mfg.) _____

Draw the approximate locations of marriage wall openings 4 foot or greater. Use this symbol to show the piers.

List all marriage wall openings greater than 4 foot and their pier pad sizes below.

Opening See Manual Pier pad size 17x25

_____ Pier pad size 24x24

TIEDOWN COMPONENTS

Longitudinal Stabilizing Device (LSD)
Manufacturer _____
Longitudinal Stabilizing Device w/ Lateral Arms
Manufacturer _____

POPULAR PAD SIZES

Pad Size	Sq In
16 x 16	256
16 x 18	288
18.5 x 18.5	342
16 x 22.5	360
17 x 22	374
13 1/4 x 26 1/4	348
20 x 20	400
17 3/16 x 25 3/16	441
17 1/2 x 25 1/2	446
24 x 24	576
26 x 26	676

ANCHORS

☒ 8' ☒ 8'

FRAME TIES

within 2' of end of home spaced at 5' 4" oc

OTHER TIES

Sidewall _____ Number 28
Longitudinal _____
Marriage wall _____
Shearwall 5

PERMIT NUMBER

PERMIT WORKSHEET

page 2 of 2

POCKET PENETROMETER TEST

The pocket penetrometer tests are rounded down to _____ psf or check here to declare 1000 lb. soil without testing.

X _____ X _____ X _____

POCKET PENETROMETER TESTING METHOD

1. Test the perimeter of the home at 6 locations.
2. Take the reading at the depth of the footer.
3. Using 500 lb. increments, take the lowest reading and round down to that increment.

X _____ X _____ X _____

TORQUE PROBE TEST

The results of the torque probe test is _____ inch pounds or check here if you are declaring 5' anchors without testing _____. A test showing 275 inch pounds or less will require 5 foot anchors. *Type 2*

Note: A state approved lateral arm system is being used and 4 ft. anchors are allowed at the sidewall locations. I understand 5 ft anchors are required at all centerline tie points where the torque test reading is 275 or less and where the mobile home manufacturer may requires anchors with 4000 lb holding capacity.

Installer's initials *Jan*

ALL TESTS MUST BE PERFORMED BY A LICENSED INSTALLER

Installer Name

Joshua D. Nixon

Date Tested

Day of Sat

Electrical

Connect electrical conductors between multi-wide units, but not to the main power source. This includes the bonding wire between multi-wide units. Pg. *15-25*

Plumbing

Connect all sewer drains to an existing sewer tap or septic tank. Pg. *13-25*

Connect all potable water supply piping to an existing water meter, water tap, or other independent water supply systems. Pg. *15-25*

Site Preparation

Debris and organic material removed _____
Water drainage: Natural _____ Swale _____ ☒ Pad _____ Other _____

Fastening multi wide units

Floor: Type Fastener: *lag* Length: *6"* Spacing: *1'0"*
Walls: Type Fastener: *Self-drilling* Length: *4"* Spacing: *2'0"*
Roof: Type Fastener: *Galv. Cap* Length: *1.5"* Spacing: *6"*
For used homes a min. 30 gauge, 8" wide, galvanized metal strip will be centered over the peak of the roof and fastened with galv. roofing nails at 2" on center on both sides of the centerline.

Gasket (weatherproofing requirement)

I understand a properly installed gasket is a requirement of all new and used homes and that condensation, mold, mildew and buckled marriage walls are a result of a poorly installed or no gasket being installed. I understand a strip of tape will not serve as a gasket.

Installer's initials *JM*

Type gasket _____
Pg. *Factory 12-20*

Installed:
Between Floors Yes ☒
Between Walls Yes ☒
Bottom of ridgebeam Yes ☒

Weatherproofing

The bottomboard will be repaired and/or taped. Yes _____. Pg. _____.
Siding on units is installed to manufacturer's specifications. Yes _____.
Fireplace chimney installed so as not to allow intrusion of rain water. Yes _____

Miscellaneous

Skirting to be installed. Yes _____ No _____
Dryer vent installed outside of skirting. Yes _____ N/A _____
Range downflow vent installed outside of skirting. Yes _____ N/A _____
Drain lines supported at 4 foot intervals. Yes ☒
Electrical crossovers protected. Yes ☒
Other : _____

Installer verifies all information given with this permit worksheet is accurate and true based on the manufacturer's installation instructions and or Rule 15C-1 & 2

Installer Signature

Date *8/13/24*

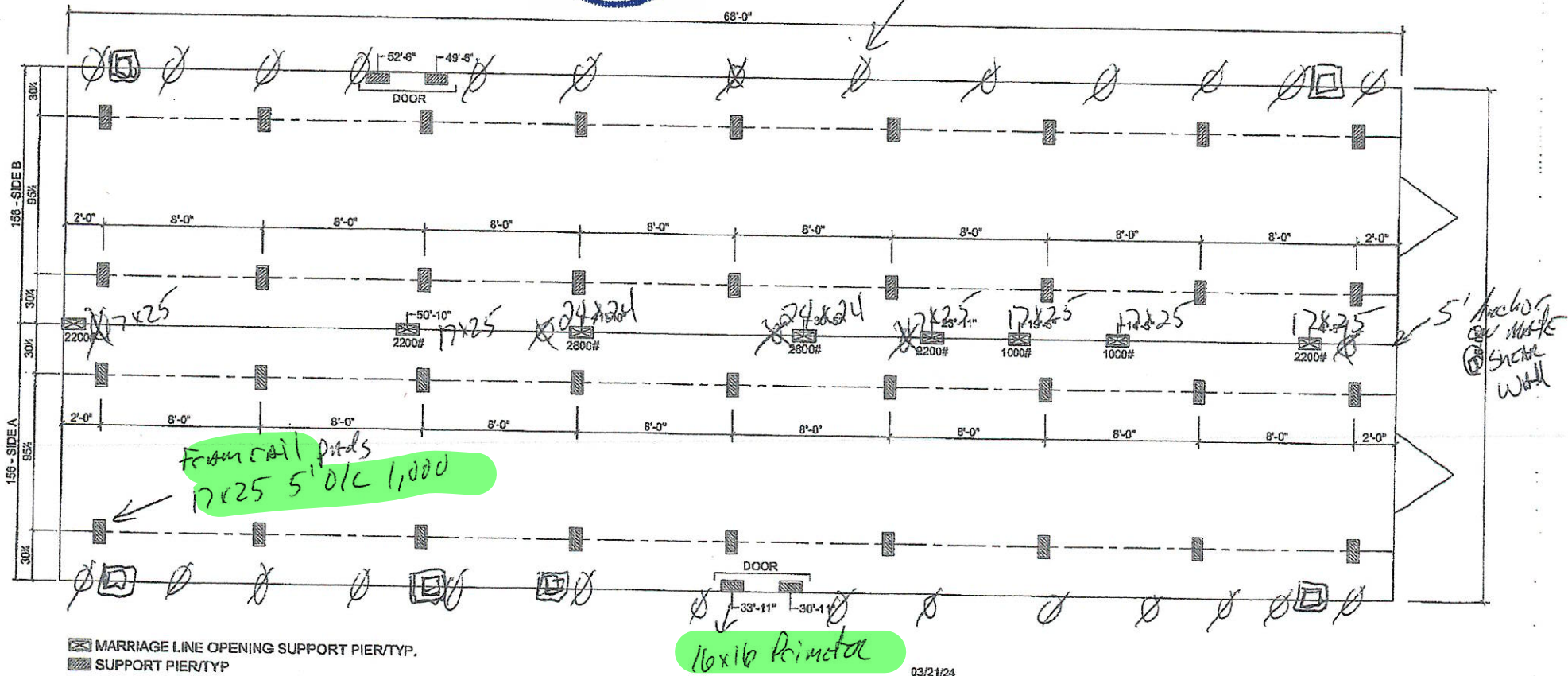

MARRIAGE LINE OPENING SUPPORT PIER/TYP.
 SUPPORT PIER/TYP.

FOUNDATION NOTES:

- THIS DRAWING IS DESIGNED FOR THE STANDARD WIND ZONE AND IS TO BE USED IN CONJUNCTION WITH THE INSTALLATION MANUAL AND IT'S SUPPLEMENTS.
- FOOTINGS ARE SHOWN FOR EXAMPLE ONLY QUANTITY AND SPACING MAY VARY BASED ON PAD TYPE, SOIL CONDITION, ETC.
- FOOTINGS ARE REQUIRED AT SUPPORT POSTS, SEE INSTALLATION MANUAL FOR REQUIREMENTS.

Live Oak Homes
MODEL: L-2684H - 28 X 68 (BOX)
4-BEDROOM / 2-BATH

(95-1/2" I-BEAM SPACING)

L-2684H

License Number: IH / 1144512 / 1 Name: JOSHUA D. MIXON

Order #: 6174	Label #: 109233	Manufacturer: <i>Live oak</i>	(Check Size of Home)
Homeowner: <i>Robert Clute</i>	Year Model: <i>2024</i>		Single _____
Address: <i>N/A</i>	Length & Width: <i>28' x 68'</i>		Double <input checked="" type="checkbox"/> _____
City/State/Zip:	Type Longitudinal System: <i>Homepride</i>		Triple _____
Phone #:	Type Lateral Arm System: <i>Homepride</i>		HUD Label #:
Date Installed:	New Home: <input checked="" type="checkbox"/> Used Home: _____		Soil Bearing / PSF: <i>1000</i>
Installed Wind Zone: <i>II</i>	Data Plate Wind Zone: <i>II</i>		Torque Probe / in-lbs:
Note:			Permit #:



STATE OF FLORIDA
INSTALLATION CERTIFICATION LABEL

109233

LABEL #

DATE OF INSTALLATION

JOSHUA D. MIXON

NAME

IH / 1144512 / 1

6174

LICENSE #

ORDER #

CERTIFIES THAT THE INSTALLATION OF THIS MOBILE HOME IS
IN ACCORDANCE WITH FLORIDA STATUTES 320.8249, 320.8325
AND RULES OF THE HIGHWAY SAFETY AND MOTOR VEHICLES.

INSTRUCTIONS

PLEASE WRITE DATE OF
INSTALLATION AND AFFIX
LABEL NEXT TO HUD LABEL.
USE PERMANENT INK PEN
OR MARKER ONLY.
COMPLETE INFORMATION
ABOVE AND KEEP ON FILE
FOR A MINIMUM OF 2 YEARS.
YOU ARE REQUIRED TO
PROVIDE COPIES WHEN
REQUESTED.

33 The COSTNER

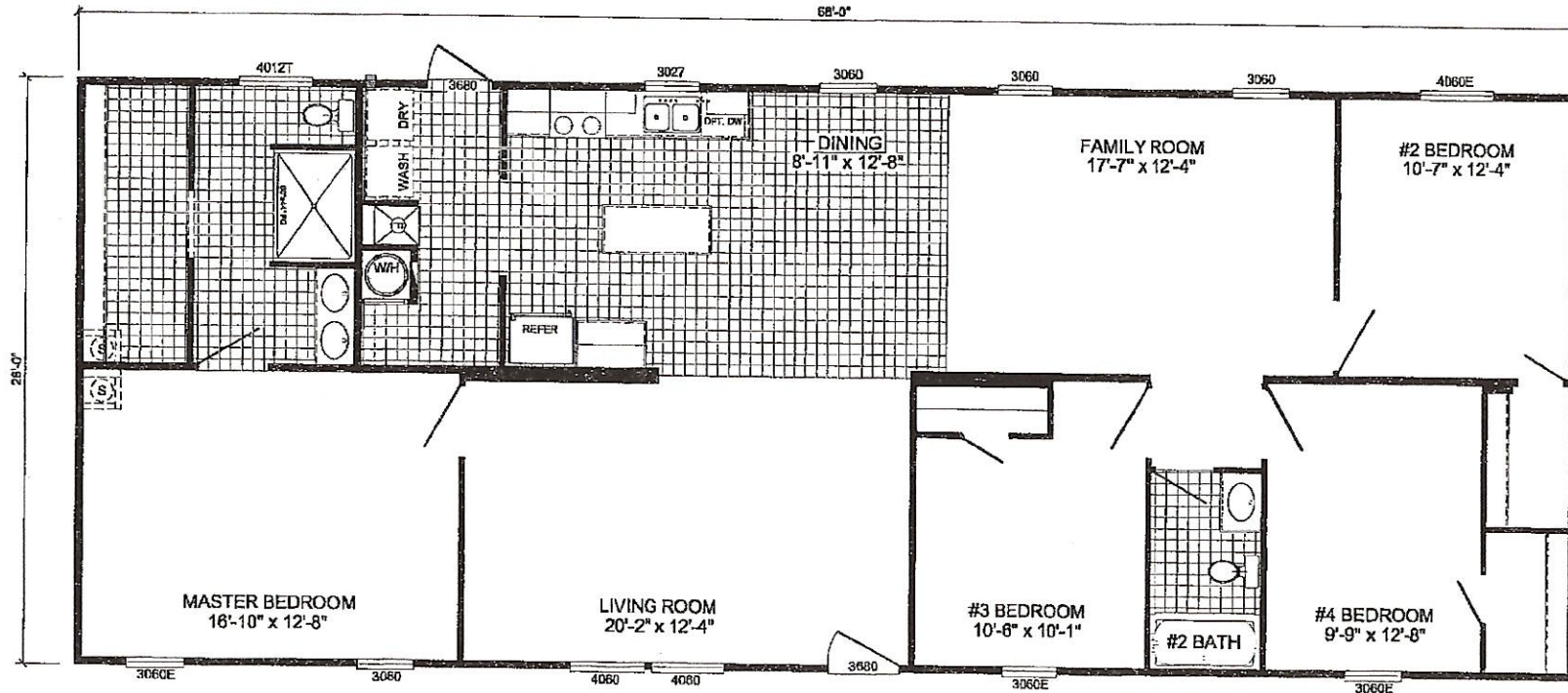
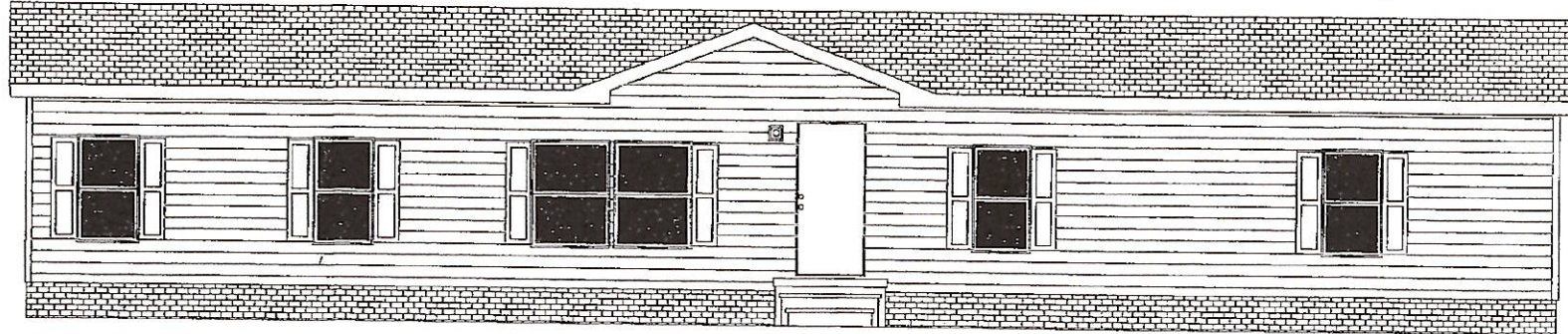

L-2684H - RUNNER SS
4-BEDROOM / 2-BATH
28 x 72 - Approx. 1768 Sq. Ft.

Date: 07/31/23

* All room dimensions include closets and square footage figures are approximate.
 * Live Oak Homes reserves the right to change product offering at any time.

Runner **SS**