







## NOTES

- Address:  
1210 NW 108th ST.  
Gainesville, FL 32606  
Phone: 330-573-6640  
e-mail: Nnawari1@gmail.com
- Project:  
Ashley Tousignant  
459 SW Fielding Way,  
Fort White, FL 32038
- DocuSigned by:  
  
66848DSFE44CB47...
- DS  

- This item has been digitally signed and sealed by  
Nawari O. Nawari, PE (PE 70327), on  
03/13/2025, using a digital signature. Printed  
copies of this document are not considered  
signed and sealed, and the SHA authentication  
must be verified on any electronic copy.

[illegible]

Project number	Project Number
Date	Issue Date
Drawn by	Author
Checked by	Checker
S101	
Scale	1/4" = 1'-0"

N. Nawari, P.E.

Project:  
Ashley Tousignant  
459 SW Fielding Way,  
Fort White, FL 32038

DocuSigned by:  DS  
66848D5FE44C4B7...

EXISTING 2x4 WD. WALLS TO REMAIN

12" ROOF OVERHANG

15' - 4"

33' - 1 1/2"

REMOVE EXISTING ROOF O.H. AS REQ.'D.

MAX. 3.3/12

NEW RIDGE

2X4 @ 24" O.C. WD. PONY WALL ABOVE NEW LVL BEAM TO ENCLOSE THE SPACE

SLOPE

SLOPE

EXISTING ROOF TO REMAIN

EXISTING ROOF RIDGE TO REMAIN

EXISTING 2x4 WD. WALLS TO REMAIN

PORCH - Ashley  
ROOF PLAN

S200

Scale	1/4" = 1'-0"
-------	--------------

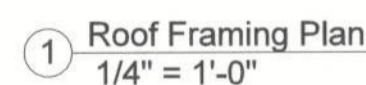

- BALLOON FRAME WITH 2X4 SPF NO. 1 OR NO. 2 @ 16 IN O.C., WITH THE FOLLOWING CONDITIONS:
- UP TO 12 FT WALL HEIGHT – USE BLOCKING AT 8 FT.
- OVER 12 FT WALL HEIGHT BUT LESS THAN 13 FT HEIGHT, USE BLOCKING AT 4 FT, 8 FT, AND 12 FT
- IN ALL CASES A MINIMUM OF A DOUBLE FULL LENGTH STUD IS REQUIRED AT EACH SIDE OF OPENINGS SUCH AS DOORS AND WINDOWS.
- BLOCKING MUST BE PARALLEL TO TOP AND BOTTOM PLATES WITH A MINIMUM OF 2 -12d COMMON NAILS.

This item has been digitally signed and sealed by Nawari O. Nawari, PE (PE 70327), on 03/13/2025, using a digital signature. Printed copies of this document are not considered signed and sealed, and the SHA authentication must be verified on any electronic copy.

[illegible]

THIS DESIGN IS COPYRIGHTED AND REMAINS THE PROPERTY OF TECH 101 LLC. THIS DESIGN MAY NOT BE USED FOR CONSTRUCTION, PERMITTING, UNLESS WRITTEN PERMISSION IS GRANTED BY TECH 101 LLC. UNAUTHORIZED USE OF THIS DOCUMENT IS UNLAWFUL.

Scale  $1/4" = 1'-0"$





- TECH 101 LLC

N. Nawari, P.E.

Project:  
Ashley Tousignant  
459 SW Fielding Way,  
Fort White, FL 32038

This item has been digitally signed and sealed by Nawari O. Nawari, PE (PE 70327), on 03/13/2025, using a digital signature. Printed copies of this document are not considered signed and sealed, and the SHA authentication must be verified on any electronic copy.

[illegible]

THIS DESIGN IS COPYRIGHTED AND REMAINS THE PROPERTY OF TECH 101 LLC. THIS DESIGN MAY NOT BE USED FOR CONSTRUCTION, PERMITTING, UNLESS WRITTEN PERMISSION IS GRANTED BY TECH 101 LLC. UNAUTHORIZED USE OF THIS DOCUMENT IS UNLAWFUL.

ICCCG

## PORCH - Ashley

---

### SECTIONS

Project number	Project Number
Date	Issue Date
Drawn by	Author
Checked by	Checker
S202	
Scale	As indicated



