

# Columbia County, FLA - Building & Zoning Property Map

Printed: Tue Jan 24 2023 10:16:52 GMT-0500 (Eastern Standard Time)

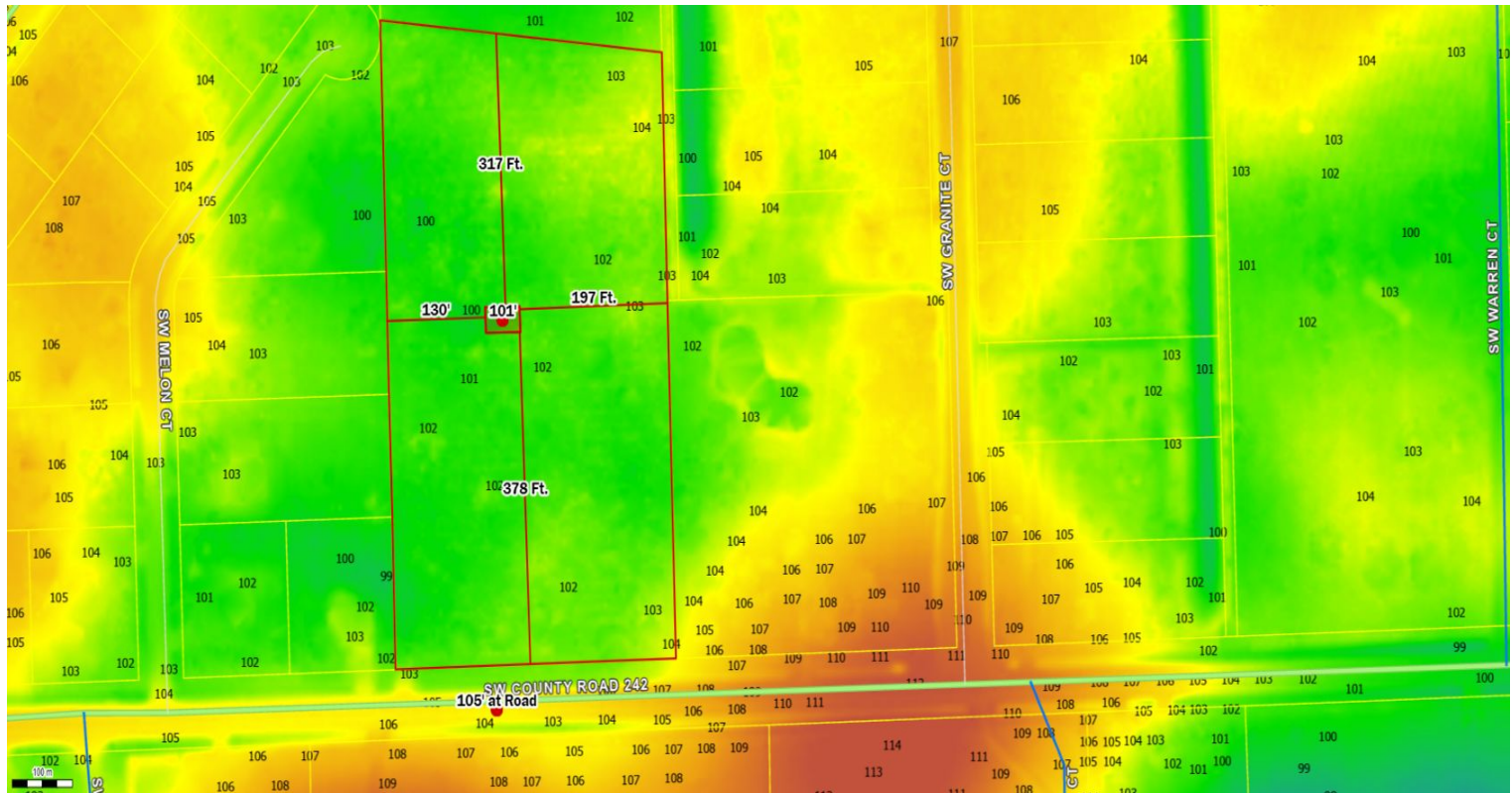

Parcel No: 21-4S-16-03081-015

Owner: BULLARD ALEX TALMADGE, BULLARD MELISSA LYNN

Subdivision:

Lot:

Acres: 6.160599

Deed Acres: 6.21 Ac

District: District 3 Robbie Hollingsworth

Future Land Uses: Residential - Low, Residential - Very Low

Flood Zones:

Official Zoning Atlas: PRD, RR, RSF-2

All data, information, and maps are provided "as is" without warranty or any representation of accuracy, timeliness of completeness. Columbia County, FL makes no warranties, express or implied, as to the use of the information obtained here. There are no implied warranties of merchantability or fitness for a particular purpose. The requester acknowledges and accepts all limitations, including the fact that the data, information, and maps are dynamic and in a constant state of maintenance, and update.