

Columbia County Property Appraiser

Jeff Hampton

2024 Working Values  
updated: 4/18/2024

Parcel: << 26-7S-16-04323-018 (22985) >>

Owner & Property Info

Result: 1 of 1

Owner	DIAZ JUANITA AYALA RODRIGUEZ GUADALUPE GONZALEZ 2805 SW COUNTY ROAD 138 FORT WHITE, FL 32038		
Site	2805 SW COUNTY ROAD 138, FORT WHITE		
Description*	LOT 18 FAIRVIEW ESTATES S/D. 752-783, 754-1923, 829-2241, WD 1095-982, CT 1385-1691, WD 1387-2243, WD 1395-2236,		
Area	3.41 AC	S/T/R	26-7S-16
Use Code**	MOBILE HOME (0200)	Tax District	3

\*The Description above is not to be used as the Legal Description for this parcel in any legal transaction.  
\*\*The Use Code is a FL Dept. of Revenue (DOR) code and is not maintained by the Property Appraiser's office. Please contact your city or county Planning & Zoning office for specific zoning information.

Property & Assessment Values

2023 Certified Values		2024 Working Values	
Mkt Land	\$40,000	Mkt Land	\$40,000
Ag Land	\$0	Ag Land	\$0
Building	\$95,331	Building	\$90,643
XFOB	\$8,600	XFOB	\$8,600
Just	\$143,931	Just	\$139,243
Class	\$0	Class	\$0
Appraised	\$143,931	Appraised	\$139,243
SOH Cap [?]	\$44,962	SOH Cap [?]	\$37,305
Assessed	\$98,969	Assessed	\$101,938
Exempt	HX HB \$50,000	Exempt	HX HB \$50,000
Total Taxable	county:\$48,969 city:\$0 other:\$0 school:\$73,969	Total Taxable	county:\$51,938 city:\$0 other:\$0 school:\$76,938

Aerial Viewer Pictometry Google Maps

2023 2022 2019 2016 2013 Sales

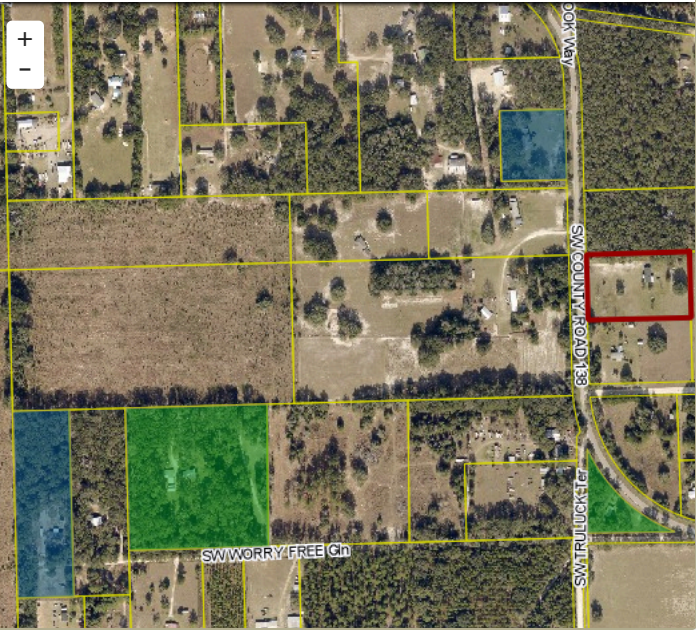

Sales History

Sale Date	Sale Price	Book/Page	Deed	V/I	Qualification (Codes)	RCode
9/27/2019	\$70,000	1395/2236	WD	I	U	18
6/10/2019	\$100	1387/2243	WD	I	U	18
5/15/2019	\$100	1385/1691	CT	I	U	18
9/5/2006	\$21,900	1095/0982	WD	V	Q	
12/22/1991	\$6,000	0754/1923	WD	V	U	12

Building Characteristics

Bldg Sketch	Description*	Year Blt	Base SF	Actual SF	Bldg Value
Sketch	MANUF 1 (0201)	2006	1782	1782	\$90,643

\*Bldg Desc determinations are used by the Property Appraisers office solely for the purpose of determining a property's Just Value for ad valorem tax purposes and should not be used for any other purpose.

Extra Features & Out Buildings

Code	Desc	Year Blt	Value	Units	Dims
0190	FPLC PF	2006	\$1,200.00	1.00	0 x 0
0294	SHED WOOD/VINYL	2010	\$400.00	1.00	0 x 0
9945	Well/Sept		\$7,000.00	1.00	0 x 0

Land Breakdown

Code	Desc	Units	Adjustments	Eff Rate	Land Value
0200	MBL HM (MKT)	1.000 LT (3.410 AC)	1.0000/1.0000 1.0000/2.0000000 /	\$40,000 /LT	\$40,000

Search Result: 1 of 1

© Columbia County Property Appraiser | Jeff Hampton | Lake City, Florida | 386-758-1083

by: GrizzlyLogic.com

The information presented on this website was derived from data which was compiled by the Columbia County Property Appraiser Office solely for the governmental purpose of property assessment. This information should not be relied upon by anyone as a determination of the ownership of property or market value. No warranties, expressed or implied, are provided for the accuracy of the data herein, it's use, or it's interpretation. This website was last updated: 4/18/2024 and may not reflect the data currently on file at our office.